Home
CLASSIFIED 386-2121
TELEPHONE 383-4111

# The Daily Colonist.

Vancouver Island's leading newspaper since 1858

Clear, high 18
Weather Details On Page 2

No. 253 — 118th Year | VICTORIA, BRITISH COLUMBIA, FRIDAY, OCTOBER 8, 1976 | 15c Daily, 30c Sunday

*Outspoken freeze foe appointed*

# 5 B.C. land commissioners sacked by Socreds

*Nielsen* ... letters on desks — *Stupich* ... house will have no say

By NANCY BROWN
Colonist Reporter

In a move that "made Nixon's Saturday night massacre look like a garden party," the Social Credit government Thursday fired five NDP-appointed members of the B.C. Land Commission.

Sole survivor of the purge was commission chairman Gary Runka, formerly an employee of the provincial agriculture department's soils branch.

The five were told of their impending removal at a meeting Tuesday, and Wednesday found letters on their desks from Environment Minister James Nielsen telling them their services were no longer required.

They were told the government felt it was time for a change of personnel.

The move appeared to be a government response to a commission recommendation that only 16 acres of the proposed 1,720 acres of agricultural land in Chilliwack be removed from the agricultural land reserve.

That 16-acre recommendation is being studied by the Environment and Land-Use Committee.

The town of Chilliwack, supported by Socred MLA Harvey Schroeder, wants the land

Continued on Page 2

## WHO'S OUT

**Dr. Vernon C. Brink,** professor of plant science in the faculty of agricultural science at the University of B.C. Brink was named Agrologist of the Year by the B.C. Institute of Agrologists in 1972.

**Arthur Garrish** of Oliver, a tree fruit grower and longtime president of the B.C. Fruit Growers Association. Garrish supported the Land Commission Act when most fruit growers were in near violent opposition.

**Mary Rawson,** Vancouver, a town planner, Conservative, and once in practice with former resources minister Robert Williams before he entered politics. A specialist in land-use economics who has carried out land-use assignments for the governments of Quebec, Prince Edward Island and Jamaica.

**Don Knoerr,** cattleman, naturalized Canadian from the United States, and member of Cattlemen's Association. Knoerr was a member of the income assurance bargaining committee for the cattlemen, and had specialized knowledge of cattle-ranching country.

**Ted Barsby** of Nanaimo, businessman and local politician, former chairman of Nanaimo Regional Hospital Board, school board and city council member. Barsby is a former president of Nanaimo Fish and Wildlife Association, former president of the provincial organization, and a senator of the B.C. Wildlife Federation. Only NDP member on the commission.

## WHO'S IN

**Alan Claridge,** Okanagan fruit grower, vocal opponent of Land Commission Act when it was brought in by NDP government. Attitude at that time that farmers should be able to do whatever they wished with their land. Social Credit member.

**Max Singh,** Cloverdale market gardener, and member of the Vegetable Marketing Board. Social Credit member.

**Ted Cornwall,** retired agricuture department employee.

**Raymond Kerr,** Kamloops cattle rancher.

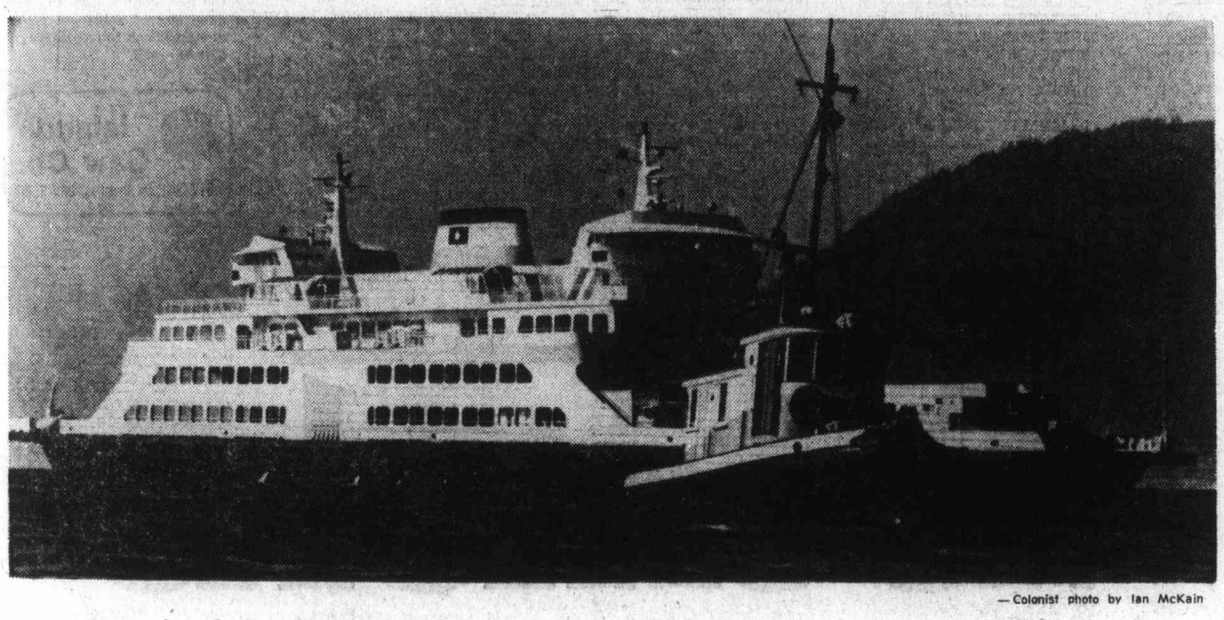

— Colonist photo by Ian McKain

*At end of towline, pride of B.C. Ferries fleet makes embarrassing arrival at Swartz Bay*

*Newest ferry towed to port*

B.C. Ferries' newest vessel, the Queen of Alberni, was towed to Swartz Bay Thursday after a mechanical breakdown near Active Pass earlier in the day.

A ferries spokesman said the vessel, carrying 32 vehicles, may have grounded briefly on Enterprise Reef off the mouth of Village Bay, Mayne Island.

A diver was ordered to survey the ship's bottom after two Seaspan towboats took the vessel into the Swartz Bay terminal.

The extent of damage, if any, wasn't known Thursday afternoon, nor did ferry officials say whether the ferry would be in service again today.

The ship reported mechanical difficulties at about 7:40 a.m. in Trincomali Channel between Village Bay and Portlock Point.

The engines were shut down and the Coast Guard cutter Racer went to the scene awaiting the arrival of the tugs.

A week ago, the Queen of Esquimalt ran onto Knapp Reef in thick fog between Piers Island and Swartz Bay, but managed to get free with only scraped plates.

## Index


| | Page |
|---|---|
| Background | 5 |
| Bridge | 36 |
| Classified | 34-47 |
| Comics | 18 |
| Crossword | 40 |
| Editorials | 4 |
| Entertainment | 29-31 |
| Family | 25-28 |
| Finance | 14-16 |
| King Fisherman | 23 |
| Marine Calendar | 17 |
| Names in the News | 48 |
| Provincial Court | 8 |
| Sports | 19-22 |
| Television | 35 |


*Lawyers draft court defence*

# Posties cancel wildcats

Postal workers agreed Thursday to end their wildcat strikes in exchange for a one-week delay in the Federal Court hearing on the government's bid for an injunction against the Canadian Union of Postal Workers (CUPW).

Lawyer Gaston Nadeau, acting on behalf of the union, said the delay would give him time to prepare a proper case.

Postmaster-General Jean-Jacques Blais said the adjournment might give the parties a chance to resolve their bitter dispute over technological change in the post office.

"This delay will provide a signal opportunity for the parties to start looking at ways to facilitate the consultative process so when we reach the 14th of October we can look at what we ought to do next," said Blais, who was named postmaster-general in the Sept. 14 cabinet shuffle.

Leaders of the 23,000-member union called workers out on a series of rotating strikes that started Sunday in Vancouver and ended Thursday in Edmonton to back their demand for a halt to all further technological change in the post office until a special adjudication committee has ruled on disputes currently before it.

Before Mr. Justice Hugh Gibson adjourned the court Thursday, he asked government lawyer Derek Aylen what guarantee he had that an injunction, if granted, could be enforced.

The government had asked for an injunction that would order members to stay on their jobs and that would stop leaders from counselling the workers to strike.

Gibson told the court that "perhaps there should be a more appropriate remedy ... the record for injunctions isn't very good."

At a news conference later Thursday, CUPW president Joe Davidson said the government in moving so quickly to take legal action against the union, "is abusing the legal process, they are not really using it."

The union's lawyer told Gibson that courts should be used only as a last resort in settling labor disputes and it was surprising that Blais had moved so swiftly.

The union leaders say they called the strikes because the government has violated its contract commitment to full consultation with the union before technological changes are introduced.

The government denies that it has broken the contract and has accused the union of illegal action.

# Prisons told to keep order

OTTAWA (CP) — Federal prison directors have been told to take "strong, decisive and immediate" action to check any further outbreaks of destruction by prisoners, Solicitor-General Francis Fox said Thursday.

Fox told a news conference that tear gas was used early Thursday to stop prisoners at Millhaven as they went on their second rampage of cell destruction in 24 hours.

The outbreaks at Millhaven, a maximum-security prison near Kingston, Ont., followed heavy damage to maximum-security cell blocks last week at British Columbia penitentiary in New Westminster, and Laval, north of Montreal.

Fox said the federal penitentiaries service had "no evidence whatsoever" of a conspiracy to destroy the system, adding, however, he had asked the RCMP to discuss with officers of the union of prison guards allegations of such a conspiracy.

Union executive secretary Paul Caouette has predicted further incidents.

Fox attributed the Millhaven outbreak to "verbal escalation of charges and counter-charges." He said the prisoners committee there was helpful early Thursday in restoring order.

The committee had asked that he meet with them and he intends to do so, he said.

# Belknap 'ward' missing

A 13-year-old Nanaimo boy involved recently in a precedent-setting court case involving B.C. child welfare superintendent Victor Belknap of Victoria, is missing from a Saanich group home.

The boy went missing about 12:30 p.m. Thursday and was believed headed for Nanaimo.

Saanich police have alerted all police departments on Vancouver Island, but late Thursday he had not been seen.

Nanaimo Judge Stanley Wardill found Belknap guilty Aug. 20 of neglecting to give due care to a ward of the government, after the youth was found responsible for delinquencies involving car theft and break-ins in Nanaimo.

Belknap was fined $250 by the judge, who said he felt the child welfare superintendent was the child's legal guardian. An appeal has been launched by the provincial government against the court decision.

When last seen, shortly after noon Thursday, the boy was wearing beige pants, jean jacket, blue running shoes. He is four feet 10 inches, weighs 90 pounds and has shoulder-length hair.

# Witness: Victim a feared person

NANAIMO (CP) — A man who was shot to death was a person people feared, a witness testified Thursday at the trial of James Rodriquez Melendez, charged with the murders of James Oldfield and Pamela Jones near Duncan, Oct. 24, 1975.

The witness, I. W. Brust, testified he had been threatened once by Oldfield and was therefore afraid to go to the remote Oldfield home, especially at night.

He said Oldfield not only owned several weapons, including an automatic pistol, but was classified as an expert in both judo and karate.

Brust said he did go to the

Continued on Page 2

*CLC president Joe Morris*

*Man behind protest has come a long way from Ladysmith*

# Oct. 14 no nickel gamble for Nickel Joe

By DON COLLINS
Colonist Reporter

● Trudeau pledges to lift curbs on schedule, 'or sooner.' Page 7

It's a long time since anyone made a habit of calling him Nickel Joe — even longer since he enjoyed the relative anonymity and small-town comfort of Ladysmith.

But Thursday in Ottawa — with the attention of a nation focussed on his name, and the biggest gamble of his long career exactly a week away — Joe Morris talked about labor's national day of protest with the quiet ease of a man discussing a trip to the supermarket.

If there was any worry about what lay in store for the labor movement or for his own future as president of the Canadian Labor Congress, the 63-year-old Morris wasn't tipping his hand.

**"FEARS?** There have been no fears right from the start. It (the day of protest) was something that had to be done. There had to be a protest and we knew it would have to be a visible kind of protest. And there was no one going to launch it but us."

No one, to Joe Morris, meant that the CLC would face the risk alone. And in the end, although he didn't say it, it would be the man at the top who would get credit for the victory or the blame for the disaster.

Morris refuses to believe he might have a real failure on his hands in spite of opposition voiced by a reportedly large number of union and non-union people alike.

"One never knows who's being sampled by a Gallup Poll," he told the Colonist during a 40-minute phone interview Thursday. "I can only base my feelings on the reports we get from our own people. And as a result of those reports I feel we will have a very successful protest."

More than anything else, the interview brought forth the philosophy of a man who believes that labor is now faced more than ever before with the need to fight for the individual and collective rights of Canadians.

**IT'S THE** philosophy of a man who learned about union struggle in the old days of the International Woodworkers of America. Morris lived in Cassidy from 1929 to 1934 and then in Ladysmith until 1949, serving as chairman of an IWA sub-local and president of the Duncan local.

He went to Vancouver in 1949 as second vice-president of the IWA regional council and moved up to the president's office in 1953, where he was to stay until shifting to Ottawa 14 years ago as executive vice-president of the CLC.

In recent years it's been the top office, a job far removed from the B.C. days when the results of bargaining earned him the unflattering nickname of Nickel Joe. Many who knew him say it was an unfair label for a hard-working leader. But few of the younger crowd have even heard the nickname.

What they hear instead today is the man at the top of Canada's labor movement declaring war on the federal

Continued on Page 2

ANDY CAPP

# No nickel gamble for Nickel Joe

From Page 1

government for what he and others see as an extremely unjust anti-inflation program that controls wages, but not prices and profits.

"We tried to talk to them (government) but they wouldn't listen," Morris says. "They called it a leadership protest, a fat-cat protest."

**IF GOVERNMENT** leaders had listened, had appeared receptive to the CLC's idea of giving labor and business a say in the country's destiny, the protest wouldn't have been necessary.

Morris says the protest will show government it is not the fat cats, but the rank-and-file that is raising its voice, and he seems to have little doubt Prime Minister Trudeau and the cabinet will be ready to sit down and talk afterward.

But what if the big game plan falls flat Oct. 14? What kind of a turnout is he expecting?

"I don't play numbers games."

He is reminded some pople are still calling it a general strike and a general strike is deemed a failure unless nearly all work halts.

"We're not talking about it on the basis of a general strike — some people have, but they are people who have never understood what a general strike is.

**"WE TALK** about it as the right of people to dissent from the actions of government — the actions of Parliament. Some of the people who like to play with words say we are playing semantics.

"We are not playing any game of semantics. We are dealing with rights. It is a right under English law for people to oppose Parliament."

The words come slowly from an old labor warhorse who is being deliberate about the way he tells it — the way he says he sees the country being pulled away from the path of freedom, and the role he sees for labor.

"There is no other way to do it but to do it this way," he says of the national work stoppage.

He calls it a protest against government that is against the people.

"We are concerned about the way our government is developing. We feel the government will go on interfering in our institutions if the people don't respond. If this is allowed to go on, then what kind of a system would this be?"

**MORRIS HAS** a stock answer for those whould accuse the CLC of defying the law.

"If the law is bad, then we have a right to oppose it. If people in some of the countries of this world had been concerned about laws being imposed on them they wouldn't now be living in authoritarian states."

But if this is democracy he is selling, what about the various unions, or locals of unions across the country that have been accusing the CLC of trying to push them into something they don't want? What of their separate votes and decisions to stay on the job next Thursday?

The answer, according to Morris, is a simple lack of understanding. The decision to take such drastic measures if necessary was made at the CLC convention in Quebec City last May and it was a decision that had overwhelming backing from convention delegates representing these same unions. To Morris and other CLC officers, it's the same thing as MPs passing legislation in Ottawa without asking the people across the land to vote.

There is one other factor, Morris says. Many angry union locals voted before the plan was explained to them. Now that it has been, such locals are reversing their stand and voting in significant numbers to join in the protest.

**REVERSALS** are taking place on a daily basis, he says. A couple of notable cases have involved two huge Canadian Union of Public Employees locals — one covering Toronto municipal workers and the other representing Ontario Hydro employees.

*'We're not talking about it on the basis of a general strike'*

For the CLC, this is heartening. For CUPE was one of the driving forces behind the protest and many of its locals have voted against it — including some in Victoria.

If there has been some suspicion and an initial lack of acceptance, Morris can understand.

"It is the first time anything like this has ever been done. It is something the people have to get used to. Something they have to accept as a need."

Morris denies that he and others were stampeded into the protest idea in the first place by the two women who have risen to the top of the labor movement — CLC executive vice-president Shirley Carr and CUPE president Grace Hartman. It is a claim that has been made to the Colonist by some high-ranking B.C. labor sources.

**"EVERYBODY WAS** trying to claim credit. I read that I've been reluctant to do this, that and the other. It's not true to say it was promoted by any individual. And it wasn't either of the two women you mentioned."

*'Glad I've been able to marry my vocation and advocation'*

Morris is still guarded on the question of what is in store for the post-protest period — what will happen in the face of success or failure.

"There will be meetings of the council to evaluate the reports (of the protest impact) and to start preparing for what I feel will be serious discussion with the government," he says.

"They will have to come — there will have to be discussions."

But what really lies ahead? Will there be thoughts of other protests?

"I don't know what the future holds."

**NOW THE** tough question. If the protest is a complete failure would he, as the man in charge, consider resigning his office?

"I told you there will be meetings to evaluate what happened after the protest."

It may be Morris' way of including his job as part of the evaluation. But he isn't saying.

Right now he is taking it a step at a time. And while he is worried about the direction the government is taking, he professes a faith in Canadians as a whole to keep the country on track.

"I believe in the commitment of Canadians to the democratic concept of Parliament. That's what makes this country what it is. The kind of freedoms we have built for ourselves within the framework of parliamentary democracy must be preserved. It would be sad if we didn't do everything we could to preserve them."

**WHILE MORRIS** isn't saying if he would resign in the face of failure next Thursday, he does admit that at the age of 63 he is going to call it quits when his present term of office is up in less than 2 years.

At one time he and his wife had thought of coming back to Vancouver Island following his retirement, but now — with their children and grandchildren in the Ottawa area — well, he just isn't sure.

He is sure about something else though: He is glad to be leading the labor mevement at a time when it is taking a gamble on international embarrassment and internal rift — something that would grow out of a dismal showing on Oct. 14.

"It has to be a highlight of anyone's career. Things have been tough at times. But I'm glad I've been able to marry my vocation and my advocation together."

# 5 commissioners sacked

From Page 1

developed as an industrial park, but the plan ran into stiff opposition from Chilliwack farmers and residents.

It was also the first time the Socreds had interfered with the commission which it had vowed either to abolish or make subject to sweeping changes if they formed the government.

The commissioners were replaced with four comparatively unknown men.

The only one with a claim to fame is Alan Claridge, who spearheaded Okanagan fruit growers' opposition to the principle of the act three years ago, saying that farmers should be free to do as they liked with their land.

According to Runka, there are about 100 applications before the commission, some of them simply requests for small internal changes.

Major issues for decision by the new commissioners, apart from the Chilliwack matter, include an application by Saanich for the release of 70 acres at Royal Oak for industrial use.

Cranbrook is asking for the release of 50 acres for residential use, and the soils branch is looking into that application.

Kamloops wants a portion of the Cinnamon Ridge area released for housing and commercial use.

The commission recently refused to allow the federal government to build a penitentiary at Lillooet because of the potential impact on adjacent agricultural land. The federal government had wanted 70 or 80 acres for a new maximum security jail.

Runka said there had been an element of shock in hearing of the firing of the rest of the commission, but he hoped he would be able to work with the new commission members.

"As long as I feel I am contributing towards the preservation of agricultural land, I will be here," he told reporters.

He said there are currently 11½ million acres in the agricultural reserve, and to date the commission has released only 9,000.

Runka said that up to this point the commission had had no political interference from government.

Former agriculture minister David Stupich said he was worried about the tampering with the commission.

"It looks as if they want to change direction on agricultural land, but rather than bringing in legislation that would have to go before the House, they are changing the personnel.

"They are appointing a commission that will do the things they want done, and the Legislature will have no say."

He was particularly concerned that the move appeared to be the first government reaction to the Chilliwack decision.

The application had been submitted to the commission twice, he noted, being turned down the first time, and then a recommendation made for the release of only 16 acres.

"This doesn't necessarly mean that they will be resubmitting the application to the land commission, but it certainly could be done, and that could be the government's way of dealing with the situation."

Stupich noted that while the NDP appointees on the commission had all been well known people in various fields, the Social Credit appointees with one exception seemed to be unknown outside their own localities.

The exception was Claridge.

Conservative MLA for Oak Bay, Scott Wallace, said: "Nixon's Saturday night massacre looks like a garden party compared to this wholesale slaughtering of the land commission."

"It's an incredible move," he said, "and I have to conclude that the cabinet wants to free farm land, using this dismissal of commission members as some kind of Machiavellian scheme to avoid having to change the act."

Wallace said the move left the clear implication that the government disagrees with the firm stand that has been taken by the land commission on the preservation of farm land.

The B.C. Land Commission was set up shortly after the NDP came to power in 1972. Its primary role is to administer the controversial land freeze.

At that time then-Liberal MLA and current Labor Minister Allan Williams said the act smacked too much of Marxian philosophy.

He said then that amendments to the act would be like putting a band-aid on a broken arm, and the legislation should be withdrawn.

Joan Totten, president of the Save the Farmland Committee near Chilliwack, said the credibility of the new land commissioners was immediately suspect because of the inopportune timing of the reorganization.

She said the action has stirred up a hornet's nest in the area, but Chilliwack Mayor William Simpson said he hoped the new commissioners would be "more practical" than the previous ones.

He did not elaborate on that comment.

Don Donson, president of the Westminster County Real Estate Board, said he thinks the new commission will produce less of a blanket coverage approach to freezing agricultural land.

Island Saw Co.
617 Chatham Street 385-5500
7-6

# 'Murder victim was feared'

From Page 1

house with Melendez on Oct. 25 to pick up some of Melendez' belongings. Melendez earlier had been ejected from the house he had shared with Oldfield.

He testified he had been asked to gather the belongings while Melendez was on holiday, but didn't because he feared Oldfield and was asked again to get the belongings when Melendez reeturned.

Andre Regan of Victoria had also refused to assist Melendez in getting his possessions, Brust said.

Asked about the eventual trip to the house, Brust said it was "safer to go out there in the daylight when Oldfield was present than to slide out there at night."

He said when the two arrived, he found several .22-calibre bullets on the back porch, which Melendez gathered. He asked several questions about possible bullet damage to the house and the possibility of blood.

He was told by Melendez there was no damage and that some blood had been wiped up the previous night.

When asked why he took care not to leave fingerprints in the house, Brust said: "I had a few ideas of my own and didn't want to take any chances."

He said he asked Melendez to leave when "I was getting a bit paranoid — a bit scared."

After gathering Melendez' belongings, the two men went to Duncan and Melendez cashed two cheques and had several credit cards belonging to Oldfield, Brust said.

The trial continues.

## The Weather

Oct. 8, 1976

Clear with a few morning fog patches. Winds light. Thursday's precipitation: Nil. Sunshine 9 hours, 24 minutes. Recorded high and low at Victoria: 19 and 7. Today's forecast high and low 18 and 8. Today's sunrise 7:23, sunset 6:39. Moonrise 6:47 p.m., moonset 7:56 a.m. Saturday outlook: Sunny.

East coast of Vancouver Island — Clear. Fog patches in the morning near the coast. Winds light. Thursday's precipitation: Nil. Recorded high and low at Nanaimo 19 and 6. Forecast high and low, 19 and 7. Saturday outlook: Sunny.

West Coast of Vancouver Island—Clear. Extensive overnight fog along the coast. Winds light. Forecast high and low at Tofino 18 and 6. Saturday outlook: Mostly sunny.

North coast—Mostly cloudy. Extensive fog and drizzle. Lows 8 to 10. Highs 13 to 15.

READINGS

| | Max. | Min. | Prec. |
|---|---|---|---|
| St. John's | 22 | 11 | — |
| Halifax | 24 | 12 | — |
| Fredericton | 21 | 13 | — |
| Charlottetown | 22 | 12 | — |
| Montreal | 16 | 10 | — |
| Ottawa | 11 | 7 | 2.0 |
| Toronto | 11 | 6 | 4.8 |
| North Bay | 6 | 0 | — |
| Thunder Bay | 6 | 0 | — |
| Kenora | 3 | —4 | — |
| Winnipeg | 7 | —4 | — |
| Brandon | 7 | —11 | — |
| Churchill | —2 | —9 | — |
| The Pas | 4 | —5 | — |
| Regina | 15 | —8 | — |
| Saskatoon | 18 | —3 | — |
| North Battleford | 20 | —2 | — |
| Swift Current | 20 | —4 | — |
| Medicine Hat | 26 | —1 | — |
| Lethbridge | 24 | —2 | — |
| Calgary | 24 | —4 | — |
| Edmonton | 23 | —2 | — |
| Cranbrook | 12 | —2 | — |
| Castlegar | 13 | 4 | — |
| Penticton | 16 | 2 | — |
| Revelstoke | 12 | 3 | — |
| Princeton | 16 | 7 | — |
| Vancouver | 14 | 7 | — |
| Prince Rupbert | 17 | 12 | 0.8 |
| Comox | 15 | 5 | — |
| Prince George | 13 | 6 | — |
| Blue River | 17 | 3 | — |
| Kamloops | 15 | 5 | — |
| Dawson City | 7 | —2 | — |
| Whitehorse | 12 | 5 | — |
| Fort Nelson | 17 | 0 | 0.5 |
| Fort St. John | 18 | 9 | 0.3 |
| Peace River | 16 | 6 | — |
| Yellowknife | 7 | 3 | 0.8 |
| Inuvik | —1 | —6 | — |
| Seattle | 23 | 12 | — |
| Spokane | 19 | 3 | — |
| Portland | 28 | 16 | — |
| San Francisco | 22 | 14 | — |
| Los Angeles | 26 | 19 | — |
| Phoenix | 33 | 20 | — |
| Las Vegas | 27 | 16 | — |
| Honolulu | 31 | 21 | 6.1 |
| Chicago | 11 | 8 | — |
| New York | 22 | 16 | — |
| Miami | 30 | 25 | — |

TIDES AT VICTORIA
(Tides listed are Pacific Standard Time)

| | H.M. | Ft. | H.M. | Ft. | H.M. | Ft. | H.M. | Ft. |
|---|---|---|---|---|---|---|---|---|
| 8 | 03.10 | 7.3 | 08.40 | 5.6 | 14.20 | 7.8 | 21.00 | 3.3 |
| 9 | 03.45 | 7.2 | 09.00 | 6.0 | 14.50 | 7.9 | 21.50 | 3.0 |
| 10 | 04.25 | 7.2 | 09.45 | 6.3 | 15.10 | 7.9 | 22.25 | 2.8 |

TIDES AT SOOKE

| | Time | Ht. | Time | Ht. | Time | Ht. | Time | Ht. |
|---|---|---|---|---|---|---|---|---|
| 8 | 01.55 | 7.9 | 07.45 | 5.8 | 13.40 | 9.1 | 20.30 | 3.9 |
| 9 | 02.15 | 7.8 | 07.50 | 6.2 | 13.50 | 9.2 | 21.10 | 3.7 |
| 10 | 03.20 | 7.7 | 08.00 | 6.5 | 14.00 | 9.3 | 21.50 | 3.5 |

TIDES AT FULFORD HARBOUR

| | Time | Ht. | Time | Ht. | Time | Ht. | Time | Ht. |
|---|---|---|---|---|---|---|---|---|
| 8 | 05.20 | 9.7 | 10.45 | 6.4 | 16.30 | 9.5 | 22.50 | 3.9 |
| 9 | 06.05 | 9.8 | 11.20 | 6.8 | 16.55 | 9.5 | 23.20 | 3.5 |
| 10 | 06.50 | 9.8 | 11.55 | 7.2 | 17.05 | 9.5 | 23.55 | 3.3 |

To smoke or not to smoke.

There's a good chance that lately you've been giving some thought to smoking Many people are.

The question is, what are you going to do about it? If you've never smoked, or if you've quit smoking, we're not urging you to start. But if you're a smoker who's not ready to give up the enjoyment you get from smoking, we'd like to call your attention to Vantage.

Vantage gives you the taste you want. The unique Vantage filter, which is based on a new design concept, lets the full, rich flavour of Virginia tobaccos come through. Vantage gives you so much of what you want in a cigarette with a lot less of what you don't want.

And Vantage draws easily. You don't have to puff hard pulling the smoke through so that the joy of smoking is lost.

If all this makes sense to you, there's every reason to consider the new cigarette called Vantage.

Why not try a pack.

Warning: Health and Welfare Canada advises that danger to health increases with amount smoked—avoid inhaling. 11 mg. "tar" 0.8 mg. nicotine.

**Pampered pooches**

Lady Beaverbrook, right, and her sister Mrs. Olivia Kedros — cradling terrier — managed to get pet dogs comfortably to Halifax from England Thursday — aboard an Air Canada stretch-DC 8 Lady Beaverbrook chartered for $17,000. The Beaverbrook party flew from Halifax to Beaverbrook home in St. Stephen, N.B.

# 'Jet noise will soften'

OTTAWA (CP) — Aircraft noise will drop at major airports in the next five years, says Robert Gerend, an American noise researcher at Boeing Commercial Airplane Co. of Seatle.

He said in an interview Thursday noise is bound to drop as newer aircraft like the Boeing 747 and the Lockheed L-1011 replace older jets like the Boeing 707 and the Douglas DC-8.

The newer aircraft were built to be quieter, partly because of growing public concern about noise.

Gerend was in Ottawa presenting a technical paper on aircraft noise to the International Council of the Aeronautical Sciences.

Public protests about aircraft noise have had a major impact on the aviation industry in recent years. Public pressure has helped block expansion of some airports and hurt chances of the supersonic Concorde to get landing rights in New York City.

Gerend says that planning authorities must keep housing from the outskirts of major airports. In the past, local authorities had allowed communities to encroach on airports.

He advocates a careful balancing of the economic benefits of future SSTs (supersonic transports) with the desire for lower airport noise before setting noise level requirements. The Anglo-French Concorde is an SST aircraft.

Boeing's entry in the SST competition was scrapped in the early 1970s when the U.S. Congress withheld development funds. Some U.S. environmental groups are fighting British and French airline attempts to land the Concorde in New York.

Anti-noise groups will obviously "inhibit the proliferation of SSTs," he said.

"Ultimately I believe there will be a fleet of economically reasonable SSTs. At this point, there hasn't been enough progress primarily in the jet noise reduction area, to be able to clearly predict the best solution."

## U.K. landmark sold: $1 million

NEW YORK (UPI) — The Royal Oak Foundation of New York has announced that it contributed $360,800 toward the $1 million purchase price of England's Battle Abbey property at Hastings, where William the Conqueror built a monastery to commemorate his defeat of King Harold. The property was sold by the Webster family, who had owned the site for two centures, to the British department of environment last week.

FREE
BLASTED ROCK
Hauling charges only . . .
O.K. TRUCKING CO. LTD.
382-6136

### 'This isn't prohibition'

# *$650,000 round of anti-booze ads*

OTTAWA (CP) — The health department will spend $650,000 of taxpayers money, telling them not to get drunk, not to drink and drive and not to accept a drink if they don't want one.

"This is not a fight against drinking," federal Health Minister Marc Lalonde told a news conference launching the campaign Thursday. "It is a fight against irresponsible drinking."

The advertising program, eating up a sizeable chunk of the health department's approximately $9 million information budget, is mainly a method to bolster regulations already in force to keep alcohol drinking at reasonable levels, Lalonde said. Those include drinking age limits, controls on alcohol advertising and education programs, all of which vary from province to province.

Meantime, federal health officials are continuing a series of meetings aimed at reaching agreement on minimum standards across the country on other tools for regulating liquor consumption. One proposal is to ban liquor advertisements on television until after 9 p.m.

*Lalonde*
**. . . 'responsibility'**

Also, Lalonde noted that the Canadian Radio Television and Telecommunications Commission has the authority to restrict the kind of advertising alcohol promoters might use. The government considers particularly offensive "lifestyle" advertising showing drinking as a social status activity, and as pleasurable.

However the minister said he has ruled out complete prohibition of alochol advertising on radio and television "because it's questionable whether broadcasters would be able to withstand the financial pressure of a total ban."

"As long as alcohol is legal I can't justify the prohibition of ads."

The federal government has no control over advertising in newspapers and magazines which carry millions of dollars worth of cigarette and alcohol ads each year.

Without indicating whether a standard minimum drinking age may be introduced across the country, Lalonde said he regretted that in some provinces the lowered age to 18 has resulted in adolescent drinkers.

BACARDI RUM(S) PRODUCED BY SPECIAL AUTHORITY AND UNDER THE SUPERVISION OF BACARDI & COMPANY LIMITED
BACARDI AND BAT DEVICE ARE REGISTERED TRADEMARKS OF BACARDI & COMPANY LIMITED. BOTTLED BY FBM DISTILLERY CO. LTD. CANADA
7 UP AND UN ARE THE TRADEMARKS IDENTIFYING THE PRODUCTS OF THE SEVEN UP COMPANY

Bacardi lets you go in any direction.

**London**
Bacardi rum and tonic. Adds a Caribbean twist to the coolest drink in the British Empire.

**Paris**
On the rocks. A beautiful way to melt the ice.

**Bermuda**
With ginger ale. Sparkling way to dry off at a posh resort.

**New York**
Bacardi martini. Smooth new way to liven up an old favourite.

**Monte Carlo**
Bacardi, water and a wedge of lime or lemon. Can't lose with this one keeping you cool.

**Sydney**
With cola. Really goes down down under, as everywhere. The world's most popular mixed drink.

**San Francisco**
Bloody Mary. Adds the Bacardi spirit to tomato juice.

**San Juan**
Bacardi Driver. Bacardi, orange juice, lime wedge. Fresh-tasting way to fix up the OJ.

**Rio de Janeiro**
Daiquiri. The original was made with Bacardi, the best still are.

**Honolulu**
Bacardi and 7UP. Sends your taste buds on a zippy vacation.

BACARDI rum

Start something great!

Join the Payroll Savings Plan at work.

A simple, systematic way to save.

A great way to save is to buy Canada Savings Bonds. And a great place to buy them is where you work.

Once you join the Payroll Savings Plan, your bonds will be paid for by automatic deductions from your pay.

It's that simple.

30¢ a day = $100 a year.

30¢ here, 30¢ there, it all adds up. For just 30¢ a day you can buy a $100 Canada Savings Bond on the Payroll Savings Plan. Buy $100, $500, $1,000, whatever.

The amount you save is up to you.

Security. Income. And flexibility.

It's the combination of these three benefits that makes Canada Savings Bonds a great way to save.

First, they're secure. Your savings are backed by all the resources of Canada.

They provide good income. Each $100 bond begins with $8.50 interest the first year and then pays $9.25 interest for each of the remaining eight years to maturity.

They're also flexible—you can buy them in amounts from $50 up to $15,000. And they're cashable anytime.

It's easy.

To sign up for the Payroll Savings Plan, you simply fill in the application form provided by your employer. The amount you wish to save will accumulate automatically.

For security, income and flexibility, buy Canada Savings Bonds on the Payroll Savings Plan.

It's a great way to save.

Canada Savings Bonds 9.13%

Average annual interest to maturity.

A great way to save!

# The Daily Colonist.

*"An Independent Newspaper . . . The Organ of No Clique or Party"*

1858 — Published every morning except Monday by The Colonist Publishers Limited at 2621 Douglas Street, Victoria, B.C., V8W 2N4. Second class mail registration number 0516. All undelivered copies or any notices respecting changes of address are to be sent to the above address. Member Audit Bureau of Circulation — 1976

RICHARD BOWER — Publisher and Editor-in-Chief




## Toward a sad record

IN THE LAST THREE years, Economic Development Minister Donald Phillips said in a recent address in Vancouver, 30 manufacturing companies have left British Columbia, with a loss to the province of 2,500 jobs: "What worries me is how many companies have scrapped plans to start plants here because the cost of doing business in B.C. has gone too high."

The minister cited a few examples of disparity in labor costs between British Columbia and Washington. A B.C. coast woodworker, he said, averages 10 per cent more an hour than his counterpart to the south. A B.C. pulp and paper worker earns 15 per cent more than one in Washington. For a B.C. miner the advantage is 25 per cent; for a bus driver, 26 per cent; for a school teacher, 35 per cent; for a practical nurse, 81 per cent.

"If labor and management don't find some common ground," Mr. Phillips said, "we are going to find ourselves priced out of the international markets on which we depend. Workers have to ask themselves whether it is better to work for their present wage than not to work at all, and whether it is better to vote against a strike rather than exercise their right to walk off the job and find themselves with no job to come back to."

To this it should be added that high direct labor costs are not the only deterrent to companies starting up in British Columbia, or in the remainder of Canada, for that matter, if they have a choice of other places where there is less labor unrest.

We had occasion in June to note that Britain with all its major industrial confrontations over the years has not been up at the top of the "strike league."

An international comparison table published by the International Labor Office, giving the score in terms of man-days lost through strikes annually for every 1,000 persons employed industrially, showed then that Italy was in the unenviable first place, with a five-year, 1970-74 average of 1,746 days. And in second place, with an average over the same period of 1,732 days, was Canada.

It is interesting — and saddening — to observe that if the figures this year are similar, the standings could very soon be reversed, making Canadians the world champions, as it were, of walking off the job.

Canada has a labor force of 10.77 million persons with about three-quarters of a million of them unemployed. The Canadian Labor Congress claims to represent 2.3 million of them. If even one million stay away from work on October 14, they will add 100 to Canada's score for this year.

Will their leaders take pride and pleasure?

## Taking drugs from addicts

BRITISH COLUMBIA is in for some big spending in the war against drug addiction — that is, if Health Minister Robert McClelland has his way.

The minister is talking about compulsory treatment of addicts. He says it is "incongruous" that alcoholics, the mentally ill and people with communicable disease can be made to undergo treatment "and yet we cannot consider the same approach for the heroin user."

There are an estimated 10,000 of them in this province — hard drug addicts who police estimate are responsible for 60 per cent of total crime, much of it to maintain their addiction. A stepped-up program against trafficking since creation of the Co-ordinated Law Enforcement Unit two years ago has seen seizures of large amounts of heroin, but there is no evidence of a reduction in the number of users.

Mr. McClelland's concern, then, is more than justified and the question now is how he intends to go about instituting a mandatory treatment program.

The chairman of the B.C. Alcohol and Drug Commission, Bert Hoskin, is in full accord with the minister. He says a voluntary approach to drug addiction reaches very few of the stricken: "Therefore we have got to have something else."

It wouldn't be difficult to round up the addicts, either: Mr. Hoskin says some form of registration could easily be established.

But what then?

No short-term effective techniques appear to have been developed in drug addiction treatment. The "cold turkey" method in which the addict is removed from the availablilty of drugs and forced to go through agonies of withdrawal for long periods of time would seem to be the only means to reach Mr. McClelland's ends. The pains of withdrawal can be eased, of course, but the curing process is still a lengthy one.

It would mean the provision of confinement hospitals along the lines of a plan Conservative Leader Dr. Scott Wallace wanted the previous government to undertake. His private bill to commit the NDP administration to construction of drug treatment centres got nowhere, but the new government may be willing to move.

It would be at tremendous cost, but in view of the continuing critical number of drug thugs wandering the streets, it should be met.

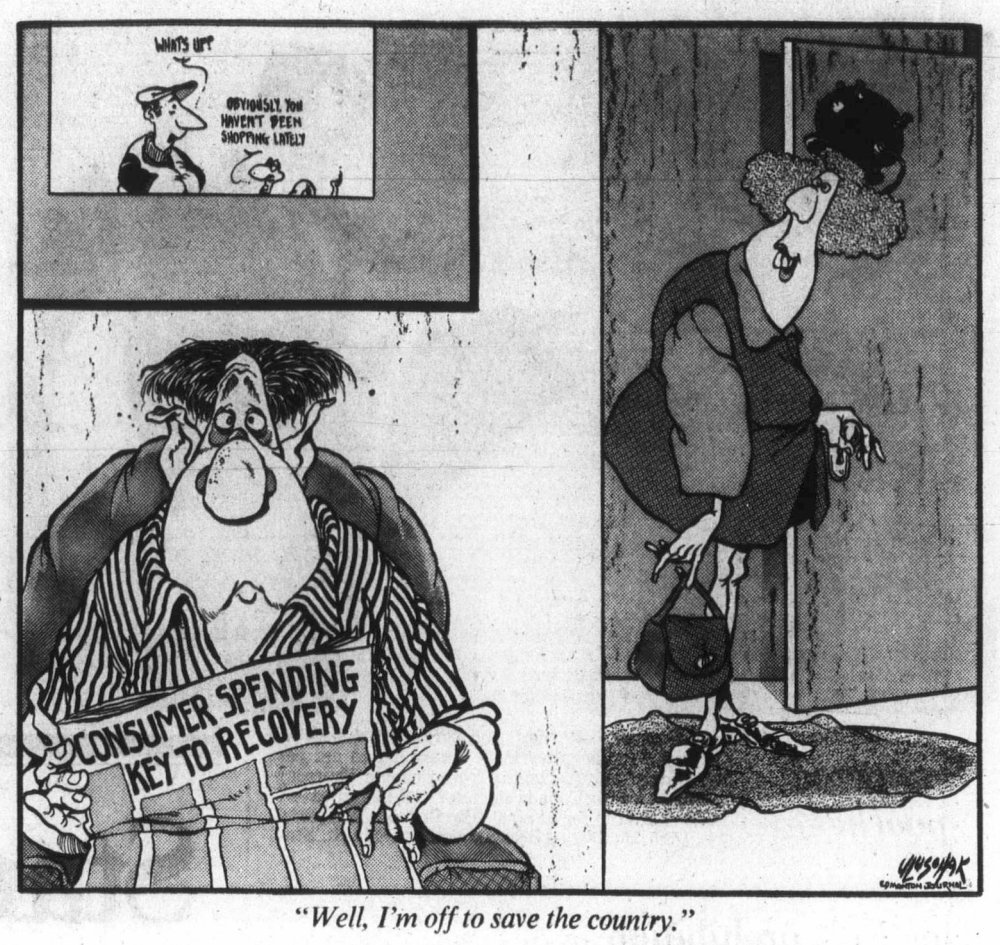


*"Well, I'm off to save the country."*

*French-English relations*

## Danger on the road ahead

By PAUL HELLYER from Ottawa

Canada's official languages commissioner, Keith Spicer, suggested recently that the term "bilingualism" be dropped in favor of "language harmony," or something similar. Obviously "bilingualism" has become a divisive word in French-English relations.

Ottawa's language policy is widely misunderstood. There is no intention, as extremists suggest, that the people of Lac St. Jean must learn English or those of Swift Current, French. The policy is to provide essential services to both groups and "equal opportunity" to work and prosper in the public service and federal agencies.

★ ★ ★

Cabinet ministers are correct when they insist that there is no intention to ram French down the throats of Canadian citizens and that their policy actually makes it easier for both groups to remain unilingual. Unless, of course, one wishes to participate in the government of one's country. Then both languages are a must — an important point omitted from the text of the speeches.

While the Official Languages Act received unanimous support of all parties in the House, the regulations were deliberately withheld from Parliament during debate on a special resolution in May, 1973. Otherwise strong objections might have been taken.

The government had discussed the regulations internally and considerable concern was expressed by some English-speaking ministers. But in the end, it was a case of shut up or get out.

★ ★ ★

Some opposition members were also concerned following a "leak" from the ministry. But open discussion was firmly discouraged by Robert Stanfield who wanted to assure his place in history as the Tory who re-established a toe-hold in Quebec.

Soon after, the government designated 53,600 jobs as bilingual (now about 65,000), more than double the PM's estimate of 25,000.

Implementation of the policy to date has been silly, wasteful, unfair and effective, depending on the criteria applied. The public service is bigger than would otherwise be necessary, more expensive due to "double-banking" for personnel on language training, less efficient as linguistic merit is substituted for professional merit, and fairer in the proportion of francophone representation.

Although Spicer's latest report indicates that francophones "are not far off their 'fair' share of federal jobs," this is not yet true of executive positions, despite substantial gains. Nevertheless it is the long-range projections in the latter category that deserves attention on the basis of what the prime minister calls "the social and political realities."

★ ★ ★

One hundred per cent of the executive jobs in Ottawa, where the big decisions are made, are designated bilingual. But two-thirds of Canada's bilinguals come from one province, Quebec. And 70 per cent are francophone.

Even that census figure is deceptively low as the Bi-Bi Commission confirmed. With great deference to my daughter, my niece, Keith Spicer and other notable exceptions, the great majority of "functional" bilinguals are of French origin. And as the prime minister made it explicitly clear in the Commons that he was talking about "functional" bilingualism, not tokenism, the pool from which executive jobs can be filled is overwhelmingly francophone.

★ ★ ★

The language instruction program, of course, is supposed to be the equalizer, both for francophones not blessed with second-language fluency and anglophones who, in most cases, start pretty much from scratch. Of those who take the courses and reach the prescribed levels, the majority don't use French regularly in their daily work — so they lose it. For them, functional bilingualism is an impossible dream.

Because there are not now, and are not likely to be in the foreseeable future, enough anglophone bilinguals for senior posts, rigid insistence on maintaining such a high standard will shift the balance of power and influence slowly but inexorably in favor of the French — which in Western Canada is interpreted "Quebec." At some point there is a watershed beyond which the policy will not wash. The majority would rebel.

The contribution of language policy to the government's unpopularity can't be measured in percentages. But the polls confirm that only a miracle, like the one the PM predicted during his Maritime tour, can save the Liberals at the next election. But what if a miracle doesn't happen and the party is reduced to a predominantly Quebec rump reminiscent of St. Laurent's experience in 1957? Will the prime minister remain solidly in support of federalism or will he take defeat as a personal and linguistic rebuff?

★ ★ ★

If his reaction in 1972 is indicative, the PM will have had enough. Being first minister is different than being opposition leader in a hostile House and a divided caucus. Minus the prospect of an early return to power, Trudeau could kiss Ottawa goodbye — forever.

As in 1972, the reasons for rejection would be complex and open to various interpretations. But again, based on that experience and Marchand's subsequent departure, it would be interpreted in Quebec as a "ganging up" on the part of English Canada.

Whether explicitly stated or not, it would be said that Trudeau, Marchand and Pelletier had gone to Ottawa to make federalism work. They tried, worked hard and made some progress. But in the end they failed to make English Canada understand. So if the three reasonable men, strong federalists, couldn't do it, no one could do it. Further experiments would be a waste of time.

That kind of reaction in Quebec could easily create Canada's greatest crisis of the century — a crisis involving enough passion to tear the country apart.


Copyright Toronto Sun Syndicate


## France's prosperous isles

By JOHN CROCKER from Fort-de-France

In defiance of the Caribbean-wide decolonization trend, the French tricolor flies proudly and confidently over all government buildings (and some private ones) during Bastille Day festivities.

"And you can depend upon it," said an Englishman who has been living here most of his life, "that it will continue to fly for a great many more Quatorze Juillet celebrations."

One can substantiate this statement as soon as one arrives at Lamentin international airport because it is at once apparent that the 350,000-odd citizens of this outpost of Europe in the Caribbean, the vast majority of whom are of African Negro stock, are a good deal more prosperous than the inhabitants of many other islands.

★ ★ ★

You enter a vast, modern terminal building outside which a jumbo jet is parked alongside two or three normal-size intercontinental jets (every day there is at least one direct flight to and from Paris in addition to flights to and from New York and Miami) and you can hardly help feeling what a contrast this provides with many other Caribbean island airports where you are faced with little more than a shack for a terminal and an irregular service with small twin-engined aircraft.

Almost all the eight or nine kilometres of road from the airport to the capital, Fort-de-France, has two impeccably surfaced lanes, a fact which again contrasts forcibly with the roads on some other islands which are little more than paved tracks. In the whole of Martinique I never saw a beggar; and you are left unmolested by taxi-drivers seeking customers.

And the reason for this prosperity can be traced back to an event which took place precisely 30 years ago and which has led to an inflow of money which should be envied by most other Caribbean islands, including the American Virgin Islands which are still to all intents and purposes colonies of the richest country in the world.

★ ★ ★

In 1946 the two French colonies in the Caribbean, Martinique and Guadeloupe, with their smaller island satellites (about 700,000 people altogether) were given a new constitution by the Paris government under which they became departments of metropolitan France in the same sense as the Pas de Calais or Seine-et-Marne are departments.

Each island sends deputies and senators to the Paris Parliament. Each has a prefet appointed, of course, by the minister of the interior in Paris. Young male Martiniquans and Guadeloupeans have to do their military service just like any other young Frenchman.

The two islands are an astonishing remnant of Europe in the Caribbean. If you sit in one of the cafes which border Martinique's attractive Place de la Savane — sipping, if you are wise, one of the excellent punches made of local rum — you see soldiers, sailors, gendarmes, police and a variety of other officials attired in the tropical version of the uniforms you see being paraded in any small provincial town of metropolitan France.

★ ★ ★

The chief of police in Martinique is, in fact, a metropolitan Frenchman. So is the prefet; and so are a number of other senior men in the government service.

In the bookshops you can buy a great variety of French newspapers and periodicals, but hardly ever — except at the airport — do you see an English-language production. Most of the TV programs are produced in Paris. Cultural life is totally oriented to Paris — and so, to the delight of many visitors, is the culinary art.

How, I asked my English friend, can this sort of thing be acceptable in this decade of rapid decolonization? His reply was to hand me a few notes which he had been jotting down while waiting for me to arrive at the cafe.

Martinique, it seems, imports annually (almost entirely from France or the European Economic Community) about four times as much in terms of money as it exports, something like 1,500,000 francs against 400,000. The deficit is made good by Paris.

Revenue derived locally would just about be enough to look after the roads. Things like education, hospitals and the social services generally are paid for by money from Paris.

An example of the way things get done here, I was told, is the project to build a new pier in Fort-de-France harbor to handle container traffic at an estimated cost of some 65 million francs.

Okay: roughly 30 million francs will be provided by the appropriate ministry in Paris and the French banks in Martinique will take care of the remainder.

It is not surprising, therefore, that the vast majority of Martiniquans and Guadeloupeans want to see things continue as they are. In no sense is this "Frenchness" being forced on the inhabitants.

This was made quite clear when President de Gaulle visited the islands a few years ago and insisted that the future of the two islands lay entirely in the hands of the inhabitants. If they wanted independence they had only to say so.

Other French cabinet ministers, including the former prime minister, M. Chirac, who visited here recently, have reiterated this assurance, only to be met by cries and posters of "Vive Chirac" and "Vive la France!"

And when President Giscard d'Estaing descended from the skies on May 23 at Guadeloupe's Le Raizet airport, having made a supersonic flight from Washington in Concorde, he was enthusiastically hailed by many thousands of French Negro citizens who would like things to remain as they are in this semi-tropical welfare state.

★ ★ ★

It is probably true also, I was told, that both Martinique and Guadeloupe are now so firmly rivetted legally and constitutionally to European France that it might be somewhat complicated for them to sever the connection if they wanted to.

They tell you, for instance, that there are some 75,000 Martiniquans and about 50,000 Guadeloupeans in the metropolitan government service. Many also hold important posts in the Paris "establishment," ranging from arts to nuclear physics.

Indeed, this "brain drain" is frequently used as an argument by the small minority in both islands who seek to sever the ties with Paris; but the other arguments used by the minority do not, at the moment, seem to be getting much support.

In recent months there have been a number of strikes both here and in Guadeloupe which have done some harm to the economy; and there have been suggestions that these were organized by extremists who seek to overthrow the government and set up an independent Negro republic aligned, probably, with Cuba.

But most informed observers here discount the possibility of such a change taking place in the foreseeable future and expect to see the tricolor flying here, and in Guadeloupe, for a good many future Quatorze Juillet celebrations.


Gemini News Service


## Today in History

By The Canadian Press

Henri Christophe, second Negro emperor of Haiti, shot himself 156 years ago today — in 1820 — with a silver bullet and the country became a republic. Haiti had prospered during Christophe's 14 years of rule, but his regime was cruel and repressive.

1945 — President Truman announced A-bomb production methods would be kept secret among U.S., U.K. and Canada.

1951 — Egypt denounced treaty with Britain and demanded that British troops leave the Sudan and Suez.

*Ottawa Offbeat*

## Byelection odds favor Tories

By RON CLINGEN

Joe Clark's federal Tories are confidently eyeing St. John's West and Ottawa-Carleton as stepping stones to power.

Ironically, they hope to begin the climb on Prime Minister Trudeau's birthday — Monday, October 18 — with a pair of byelection wins.

With the current tide of popularity running so solidly against the Trudeau government, the Liberals seem destined to lose both contests. Whether by merit or default, the Conservatives stand to add two MPs to their House of Commons forces.

Although the odds aren't quite as clearly stacked in St. John's West, Newfoundland, PC candidate John Crosbie is rated a good bet to win.

But in Ottawa-Carleton — no more than eight miles from Parliament's doorstep — educated guessing now places the Liberal as low as third on the final ballot count.

The Liberals have lost in Ottawa-Carleton and its predecessor, the now defunct riding of Russell, only six times since Confederation.

John Turner held a stronghold on the sprawling constituency from 1968 until he quit last winter, about six months after he resigned as finance minister.

Now, on the eve of the byelection to fill Turner's House of Commons seat, many staunch Liberals are convinced their defeat is imminent.

Included among those forecasters of doom are a number of MPs and senators.

The Liberal cause in Ottawa-Carleton wasn't helped any, either, by comments made by C. M. "Bud" Drury shortly after his recent resignation as public works minister.

★ ★ ★

Drury said he decided not to abandon his Montreal Westmount seat in Parliament before the 1978 election because he didn't think the Liberals could win a byelection there.

Ottawa-Carlton is a big battleground. It takes in a southeast corner of Ottawa, spilling over into suburban Gloucester and Cumberland townships and taking in some rural territory as well. About 100,000 voters will be eligible to cast ballots Oct. 18. Both the Conservatives and New Democrats are sure they can capitalize on strong discontent over bilingualism among predominantly English-speaking public servants.

"I think people in Ottawa-Carleton are disillusioned over the Liberal government's mismanagement of the bilingualism program," insists PC candidate Jean Pigott. "Instead of uniting English and French, it has brought ill-will and bitterness."

Mrs. Pigott, a 52-year-old Ottawa bakery executive, is convinced the future of bilingualism lies with good immersion language training classes in the schools. She speaks only English.

Steven Langdon, a 30-year-old university professor carrying the NDP colors, is attempting to dispel a feeling among many francophone voters in the riding that they must vote Liberal to support the bilingualism program. Like Mrs. Pigott, he supports the program in principle but wants the teaching emphasis switched from the public service to the schools.

Although all the odds are against him, 43-year-old Liberal Henri Rocque still confidently contends he can step into John Turner's shoes.

As his name would indicate, his mother tongue is French. He speaks good English, but with a French accent. He is well-known only in Cumberland Township, where he is reeve.

Like Mr. Langdon, he's a university professor. And like both opponents, Mr. Rocque is calling for a language training shift to elementary and secondary schools.

★ ★ ★

But unlike his opponents, he says he detects "no hostility" over bilingualism among the electorate.

Losses in both St. John's West and Ottawa-Carleton would deal crippling blows to Prime Minister Trudeau and his already floundering government. Such a turn of events could not fail to push the PM's popularity even farther down. At the same time, his desperate grip on the party leadership would be weakened.

Already there's talk among fearful Liberal MPs about bringing John Turner back as leader before the next election.

"That's the only way we have a chance of winning," they say.

## Gorde Hunter

**THE SUBJECT** is often broached, discussed, kicked around and, for the most part, tabled. It seems most working people are in favor of profit sharing plans as a means to true participation in the problems and the spoils of industry. But it is a snail-slow process and the surprise is that in this so-called enlightened age, more workers, more companies haven't availed themselves of the obvious benefits.

I had a recent conversation with Tito Hoogland, who owns Frisia Construction in our town. Frisia is a small company specializing in apartment framing, and Frisia is one example of the success of profit sharing.

**TITO HOOGLAND's** philosophy of business is simple. He wants to make money, and he long ago realized the only way to make money is to offer incentive to his employees.

"I want them to be happy on the job," he said. "They can only be happy by enjoying their work and if they have an incentive, then they'll produce more and be paid accordingly."

Roughly a year and a half ago, Hoogland had but 15 employees. This summer he had 70. He had been talking about buying one crane for the business, but business was so good he now has a 12-ton and a 50-ton crane. He says the reason is profit sharing.

The first question was automatic — does he pay union wages?

**"WE PAY UNION** or better," he answered. "We pay on a merit basis—if a worker works and works well, he gets the added benefits. A fixed percentage of the profit goes to the workers on a quarterly basis and the bonuses are paid out at company dinners."

Two weeks ago the extra split to the workers came to $23,000.

Hoogland is quick to point out that profit sharing can not be accomplished without full co-operation in all matters pertaining to the business, and his system is built on the co-operation cornerstone.

**"THE RESPONSIBILITY** is on the shoulders of management," he continued. "Management must delegate the authority."

In this light, Frisia Construction is operated by a council within the company, made up of four members of management, four employees. There is an apprenticeship committee, a foreman's committee and an entertainment commiteee.

"We fully discuss all ideas and complaints," Hoogland adds. "Everyone has a say."

A progressive company in that it pays apprentices full wages to attend classes at Camosun College.

**A PROGRESSIVE** company in that all facets of the company picture — jobs, projects, profits, etc., are fully outlined in a company newsletter — a letter that is sent directly to the workers' homes. This way, Hoogland points out, wives are kept every bit as up to date as their husbands. Not an insignificant point.

Hoogland is a relatively small operator, but with such a system, it is unlikely he will long stay a small operator.

The Lincoln Electric Company of the United States was a very small company at one time, but now it is the world's largest manufacturer of welding equipment. Might also be the world's best-known profit sharing company.

**NOW LINCOLN** has been using such a system since the Twenties and some of the statistics continue to amaze the industrial world. Like since 1934, with labor costs up better than tenfold, copper prices fourfold and steel, fourfold, the prices of the Lincoln product have actually declined by 20 per cent. Lincoln's plan involves co-operative management without collective bargaining.

Lincoln's employees suffer no layoffs. Employment is continuous in good times and bad. Needless to say, there are no labor "problems" which cannot be solved by the co-operative system which prevails. The Lincoln aim is to promote the worker's progress in a strongly competitive system.

**THIS, LINCOLN EXPLAINS,** is simply a practical application of the Christian gospels. It is also, one observer noted, for those who choose to assign another related cause, the application of commonsense and right reason in industrial life.

The present adversary system in the industrial state is counter-productive to harmonious relationship between workers and management. How can they sit across bargaining tables, hurling insults at one another, how can they suffer through agonizing strikes and then, when a contract is finally signed, be expected to go back to good brother status?

I admire the Tito Hooglands of the business world. They have removed the bickering by the simple insertion of incentive.

"Better leave out the yeast, Gaston . . . says here that food's no longer allowed to rise."

# Britons find U.S. debates short on wit and passion

Bp TOM LAMBERT from London
The Los Angeles Times

To most Britons who saw televised excerpts of the first Ford-Carter debate, it was a dull affair, short on wit as well as passion.

"By our standards, it was uninspiring," said an authority on British debates. "It would never have gone down in the House of Commons."

Spiced with urbanity and silken invective, with humor ranging from the indulgent to the malicious, parliamentary debate is a key ingredient of political success in Britain.

On a high level, it has produced such memorable phrases as Winston Churchill's "blood, toil, tears and sweat."

On perhaps a lower level, Churchill once described a political opponent, Clement Attlee, as "a sheep in sheep's clothing," and heard himself labelled in debate as "a man suffering from petrified adolescence."

Where but in Parliament has a lawmaker dismissed a prime minister's attempt to prolong his political existence by sacking some of his cabinet ministers with the comment: "Greater love hath no man than this, that he lay down his friends for his life."

Debate has been and still is one of the essential skills required in parliament, and few British politicians become prime minister without mastering it.

Be they winners or losers, however, Britain's parliamentarians have contributed enough timeless remarks to fill a book — and Adam Sykes and Iain Sproat have done just that in The Wit of Westminster, which is freely quoted here.

On some key issues, the prime minister is his party's chief debater. On others he may delegate the debate assignment to those cabinet ministers most familiar with them. The opposition leader usually squares off against the prime minister on the prime issues. The principal politicians thus may have debated each other many times.

No prime minister can escape debate, and most of them relish it. It is not unusual for a prime minister to return hurriedly from abroad to be grilled on schedule in the house.

According to Harry Boyne, recently retired parliamentary correspondent for London's Daily Telegraph, a good House of Commons debater must be lucid, succinct, "use the rapier rather than the bludgeon" in making his points, have a good memory and master his facts.

♦ ♦ ♦

Brevity long has been admired. A lawmaker once said that one of his colleagues might have become prime minister "if he had been half a head taller — and his speeches half an hour shorter."

Once a parliamentary windbag stood up to speak but then changed his mind. A friend muttered, "He rose without a friend and sat down without an enemy."

Boyne did not include delivery as a debate essential, and some debaters have lacked it. Boyne recalls Attlee as an "absolutely dull speaker," and said that Anthony Eden "never made any good speeches" as prime minister.

But ability in elocution, and the use of wit, imagery and the sharp retort, Boyne said, distinguish the true debaters from the mere speakers.

Boyne and others rate Conservatives Churchill, Harold MacMillan and Iain Macleod and Laborites Harold Wilson and Aneurin Bevin as outstanding debaters within living memory and history accords that distinction to Lloyd George and Disraeli. The present prime minister, James Callaghan, was termed "fatherly." by Boyne.

Some experts list Laborite Barbara Castle as parliament's top woman debater currently. One observer said the opposition Conservative leader Mrs. Margaret Thatcher, is "adequate, but rather prosy."

After Harold Wilson had described him repeatedly in parliament as "the 14th Earl of Home" — a title he gave up to become prime minister — Alec Douglas Home said mildly one day, "I suppose, when you come to think of it, Mr. Wilson is the 14th Mr. Wilson."

When a speechmaking opponent complained two centuries ago that Lord North was sleeping on the parliamentary front bench, his lordship opened one eye and replied "I wish to God I was."

♦ ♦ ♦

Bevin, who once described a parliamentary colleague as "a man walking backward with his face to the future," said Attlee "brings to the fierce struggle of politics the tepid enthusiasm of a lazy summer afternoon at a cricket match."

Told once that Labor Party leader Harold Wilson went to school as a boy without boots, Harold MacMillan murmured, "If Harold Wilson went to school without boots it was merely because he was too big for them."

Once, spotting Sir Stafford Cripps, Churchill said, "There but for the grace of God goes God." In another of his jabs at Attlee, Churchill termed him "A very modest man — but then he has much to be modest about."

When an angry lady parliamentarian told him, "If you were my husband I'd put poison in your coffee," Churchill replied, "If I were your husband I'd drink it."

Almost invariably parliamentary debates are enlivened with ribald comment from the back benches, which the Speaker of the House tries to restrain. But epithets such as "whited sepulcher" and "shoddy little man" occasionally have slipped past him.

Homilies, like wit, have been another parliamentary debate feature. "The intelligent are to the intelligentsia what a gentleman is to a gent," Stanley Baldwin once said.

While bursts of vivid speech still characterize some parliamentary debates, some House of Commons watchers and listeners fear imagery and eloquence are diminishing.

Few if any lawmaking debaters today, they say, have Bevin's or MacLeod's gift of "painting word pictures, talking almost in poetry, loving words."

# To the editor

### Ungracious remarks?

May I comment on the singularly ungracious remarks reported to have been uttered by Mr. Morran Waller, city clerk of Victoria.

Referring to those citizens who have recently been engaged in helping people in Victoria to be properly registered for forthcoming civic elections in November, he had the audacity to call them "dingalings." That a public servant should use such abusive language is quite unacceptable, especially when his insult was aimed at sincere men and women who, in suport of the democratic process, freely gave of their time and energies to staff registration booths and conduct a door-to-door enumeration. It is not very often that we witness such selflessness today. Why then should it be derided by a city official?

Mr. Waller is also reported to have made the criticism that "between 10 and 25 per cent of all cards submitted by outside agencies were not valid for registration." This may well be so. But does the entire blame lie at the door of the people he calls "dingalings"? The fact is that Mr. Waller's office was very backward in offering its expert advice in this matter. When a request was made for current registration lists, so that unnecessary duplication might be avoided, Mr. Waller insisted that the volunteers should pay five dollars a copy. The Municipal Act authorizes this charge, but the fact of the matter is that the volunteers were doing the city's job!

Furthermore, when neighborhood residents, involved in the registration drive, asked for help from Mr. Waller's office, the advice that was received very often proved to be vague and contradictory. One group, namely the Fairfield Community Association, offered to send to Mr. Waller a number of volunteers that he himself could train. The offer was refused! For the record, however, it should be stated that, despite the official cold shoulder, the volunteer citizens did succeed in registering a total of nearly 2,000 voters. This indicates the quality of Victoria's neighborhood citizens.

ROBIN K. BLENCOE,
1157 Princess Ave.,
Victoria.

### Thanks!

Once again Thanksgiving gives an opportunity to thank all those who have supported Goodwill's programs for people with handicaps. Their donations in the form of reusable or repairable clothing, furniture, appliances and household items have provided the means of training, employing and ultimately, through the sale of reconditioned articles in our stores, paying the wages of our handicapped employees.

The success of our organization is brought about by a combination of help from the public with their donations and their support of our stores, businesses with their donations and allowing us space for our collection booths and the media who have so generously mentioned our aims, our problems and successes.

The recent fire in our warehouse could have been a major disaster, but due to your immediate reaction this was averted. For this and your continuing support we give thanks to all of you. Without your help we would quite simply cease to exist.

ALEC REID,
Community Relations,
Goodwill Enterprises.

### French fact

The recent Canada Cup series furnished Canadians with some of the finest hockey we've seen in decades. Every player on the team gave 110% for every game. With the exception of a 1-0 upset loss to Czechoslovakia, they were unbeatable. It proved to the rest of the world that, for the time being at least, Canada is number one in hockey.

I hope it also proved something else to Canadians, something that goes a little deeper than what took place on the ice. Their total spirit of dedication and team effort proved that we are a bilingual country. Anyone who still wants to argue that point had better take another look at the Team Canada roster. Names like Clarke, Esposito, Hull, Robinson, Sittler and Orr playing with Lafleur, Savard, Potvin, Vachon, Lapointe, Dionne and Perreault.

If we want to maintain our supremacy in hockey, the basic rights and language of all these players has to be respected. We have to go with our best players whether they're French, English or, like Reggie Leach, Indian.

The constant haggling over use of French, such as the booing of French in a Toronto Canada Cup broadcast, can only have a dividing effect on the country, and eventually spell the end of Team Canada as we know it now. I for one would never like to see things get to the point where Canadians have to watch a team from Quebec play what's left of our best players.

RICK STIEBEL,
3250 Albion Rd.,
Victoria.

### Policy

Prime Minister Trudeau has finally found out that his bilingual plan is not working. Throwing away billions of dollars to hold on to Quebec votes at the cost to the rest of Canada is a pooor way to run a country. If he really wanted people to learn French the money should have gone to the schools, rather than highly-paid civil servants who were not only given months of free French Lessons, but their wives as well, and paid their outrageous salaries while "at school." At the same time Bourassa was making the people of Quebec learn and speak only French.

Nothing has been done by the Trudeau government to make Quebec teach English to those who desire it. In the rest of Canada there is no restriction on the teaching of French to those pupils that desire it, and want to study another language. Imagine the rest of Canada making a law, "you must only speak English in business and in the schools." Imagine the roar of anger for such a law from the government of Quebec.!

The province of Quebec has such a strong grasp on the Canadian government that many people feel it would be better if Quebec did separate from Canada. It would certainly save billions of dollars which have been pouring into the bottomless pit of Quebec because of their constant misuse of funds. They take the money from English Canada and demand their people speak French.

It is far past the time when Prime Minister Trudeau took another look at his costly bilingual policy.

GEORGE CAMERON,
9-821 Broughton St.,
Victoria.

### Giving in

Well, well, well! So our sob-sister government has given in to our poor hard-done-by scum of the civilized people of this country.

What the hell is it coming to? We veterans went through hell and starvation for a better country and world, just to be spat upon by the dregs of society?

These bum boys of the Mafia and other parasites of our democratic society who end up alive, in jail, through no fault of their own (?, Ha!) are now demanding rights, wages, unions, etc. and getting them.

The Arab countries have the right idea, execute the ringleaders and restore law and order.

I was a trained executioner in the last war, sometimes I feel that maybe the wrong people were executed.

I am not for killing, per se, but the blame for our degenerate society is on the parents themselves for not being made responsible for their children's sins.

If the parents were hit in the pocketbook every time their children did damage to others, we would not have the jails a quarter full!

It's not too late to start that law right now.

I suggest these criminals in the "pen" be made to clean it up, sleep there until it is finished. Have their color TV and steaks taken away, and if they get cold let them break rocks to build roads like in the old days, which will also clean out their systems and get rid of their bellyaches — poor devils!

Then put them in the army for two years and with a good company sergeant major to drill them every day to make real men of them.

K. W. GOODALL, C.D.,
General Delivery,
Royston, B.C.

### Injustice

On Oct. 1 you reported that the "war criminal" Rudolf Hess has served 30 years in (solitary) confinement. I would be more inclined to call Hess a "peace criminal," since he sought peace in a time when others desired total destruction (Lindemann Plan).

Hess was the kindest, least influential and most helpful of the Nazi leaders. Had he flown to the U.S.S.R., he would be living in glory today. He is the victim of a grave injustice and will be a martyr to the German people of the magnitude of a Joan d'Arc.

W.S.,
Victoria.

### Light on

E. J. Dalzell and L. M. Hemmelgran letters to your column Oct. 2 give me, and I am sure thousands upon thousands of other British Columbians, renewed faith in our public service.

The point in both of their articles were "right on." It is indeed enlightening to discover that we have many public-conscious and dedicated public servants in our midst.

To all of you feeling like E. J. Dalzell and L. M. Hemmelgran, God Bless You!

I know I speak on behalf of most British Columbians, working for a better B.C.

ERIK HOEL,
Victoria.

# China tries competing with Esso and Shell

By JACQUES LESLIE
from Hong Kong

The attendants wear yellow shirts with the name of their company printed on the back, and customers receive key rings with each purchase.

This brightly painted gasoline station beside a busy street in an outlying district here is ordinary in every way except one — it is China's first gasoline station outside its borders.

The station, which opened last month, has sparked interest because it may mark the beginning of an attempt by China to expand its oil exports. China is known to possess bountiful reserves of petroleum, but so far most of its production has been consumed internally.

The International Oil giants that account for most sales of petroleum products in Hong Kong — Mobil, Esso, Shell and Caltex — are believed to feel some concern about their new competitor, FEOSO, an acronym for Far East Overseas Oil Ltd.

The gasoline station is the first of five FEOSO will open by the end of next year. But most oil specialists here doubt that China will become a big marketer of motor fuel anywhere else in the near future and it has raised competitive fears only in terms of the Hong Kong market.

In fact, the decision to build the stations is the result of circumstances that seemingly apply only to Hong King. In early 1974, at the peak of the international energy crisis, Hong Kong authorities looked for a way to guarantee a supply of oil. China agreed to supply about 10 per cent of Hong Kong's petroleum needs — the amount of the projected shortage. In return, China was given the right to use a 10-acre plot on an offshore island to build a petroleum storage facility.

China's decision to aid Hong Kong probably was based partially on the responsibility it feels for this colony of 4.5 million people. China formally claims possession of Hong Kong, and this could become a fact when the treaty ceding a part of Hong Kong to Britain expires in 1997.

Asked why China agreed to set up gasoline stations here, one western oil expert answered, "Representation, pride, waving the flag and providing service to compatriots in Hong Kong."

None of that means, however, that the FEOSO station's procedures will vary from the intensely competitive practices that characterize business elsewhere in Hong Kong. Its prices are identical to those offered by other companies here.

Like any good businessman, station manager Chan Kit Chun, 39, argues that the station has an advantage over others.

"The most important point is that our gallons are full gallons," he said. "We're very honest."

But Chan denies any communist sympathies.

"Because I live in Hong Kong, I know very little about communism," he said. "I just work here."

The station shows co-operation between China and the giant international oil companies. Whereas the diesel fuel it sells comes from China, the gasoline is supplied by international oil companies. In return for the gasoline, the oil companies get kerosene, light diesel fuel and jet fuel from China.

China made the arrangement because the octane of gasoline it produces is too low for Hong Kong consumption, and it would not be economical to produce a higher octane gasoline for Hong Kong alone. Diesel fuel accounts for 85 per cent of the station's sales, and gasoline takes up the other 15 per cent.

Even the station's gasoline pumps do not come from China—they were bought from an American company.

The Los Angeles Times


Two fine Canadian Whiskies from Palliser.

Palliser Distillers Limited Lethbridge, Alberta

# Another blow to Britons

LONDON (AP) — The government clamped a record-breaking squeeze on borrowing Thursday to curb inflation and bolster overseas confidence in the pound.

But the measure—an increase in the Bank of England's minimum lending rate to 15 per cent from 13 per cent—is also expected to depress industry, increase unemployment and make mortgage prices higher for Britain's 4.5 million homeowners carrying mortgages.

"The biggest ever squeeze," read a front-page headline in London's Evening Standard after the central bank raised its minimum lending rate with the approval of Chancellor of the Exchequer Denis Healey.

The minimum lending rate has never previously been higher than 13 per cent — a level it reached on Sept. 10.

The measure will hit millions of Britons right in the pocketbook.

The minimum lending rate is the lowest interest rate at which the central bank will lend money. It is the key to Britain's interest rate structure. When it goes up, local banks and building societies—savings and loan associations—usually raise their interest rates.

Interest rates on mortgages already held also fluctuate with the minimum lending rate, instead of staying the same as in some other countries.

With credit tighter, it will be more expensive for Britons to buy on instalment anything from cars to washing machines. British industry will also find it harder to get loans to buy new equipment and expand.

Britain already has 6.2 per cent unemployment with 1.456 million people out of work. With industry tightening up, unemployment is expected to rise.

The main reason the Bank of England imposed what the Evening Standard called "a new era of austerity" was to impress foreign creditors that Britain is doing something about annual inflation of 13.8 per cent and the slide of the pound.

The pound has fallen from $2.40 in March 1975 to $1.63 U.S. on Sept. 28. Next day Britain said it would seek a loan of $3.9 billion from the International Monetary Fund.

Buoyed by news of the minimum lending rate increase, the pound gained almost 1½ cents and closed at $1.6670 Thursday.

# *Child centre facing shutdown*

The Jack Horner child activity centre in Saanich is facing closure after 13 years of operation.

The centre's owner-manager, Jeanette Hawes, has told council's finance committee that overwhelming provincial government and municipal restrictions and levies may force the centre to close its doors permanently.

In a last-ditch effort to forestall closure, the owner has appealed to council for reduction in property taxes.

The business operation, she told the committee, is unlike other businesses in the municipality because increased taxes cannot be passed along to clients by way of higher prices.

The provincial government, she said, sets the rates to be paid for daytime child care and determines the number of employees to be hired and the minimum wage to be paid.

While sympathetic to the appeal, aldermen thought she was appealing to the wrong arm of government.

Mayor Ed Lum suggested the request be referred to council with a recommendation that an appeal to the provincial government for financial assistance be supported.

# Fun, water key Peninsula issues

By STEPHEN HUME
Colonist Reporter

Recreation and water are the two major issues before Saanich Peninsula municipalities where electors will be choosing council members on Nov. 20. A total of nine aldermen and one mayor will be chosen in the three municipalities of Central Saanich, North Saanich, and Sidney.

Central Saanich mayor Jean Butler will be seeking her second term as mayor.

"I'm running on my record," she said Thursday. "I feel I'm energetic and dedicated in my responsibilities to the ratepayers."

Mrs. Butler said she is giving "deep consideration" to the idea of Central Saanich rejoining Sidney and North Saanich on the recreation commission.

Central Saanich left the tri-municipal recreation commission earlier this year because of cost considerations for the proposed $1.85 million complex.

On Sept. 11 Sidney and North Saanich ratepayers voted overwhelmingly in favor of the centre, to be built on East Saanich Road, south of McTavish. Central Saanich voters turned down a plan for their own $750,000 recreation centre on Sept. 25, and were invited to re-join Sidney and North Saanich on the peninsula recreation commission.

The three Central Saanich aldermen whose terms expire at year's end are Dave Hill, George Macfarlane and Donald MacLaurin. Their plans are not known.

Sidney aldermen Dick Leigh and Jerry Tregaskis are running again, but Ald. Bob Wallace gave a terse "no comment" when asked if he would be seeking a second term.

Leigh said he believed Sidney council had a "pretty good year this year."

"As far as recreation and water go," he said, "we have both on the road. "We're having a little difficulty with the recreation centre, but that can be solved."

(The provincial government has yet to come up with a $600,000 loan which is required before the recreation centre can be built. Recreation Minister Grace McCarthy has been playing a game of financial hide-and-seek with Sidney and North Saanich mayor Peter Malcolm and Paul Grieve.)

Leigh suggested that financing for the bi-municipal recreation commission could be "rekindled" by the addition of Central Saanich, or that costs for the $1.85 million complex could be scaled down to $1.2 million.

Tregaskis said no other Sidney council "in the past five years" had accomplished as much as the present one. He cited "firm steps" on the water issue and the proposed recreation complex as evidence of council's continuing efforts to achieve a better quality of life in Sidney.

Two of three North Saanich aldermen whose terms are expiring have made commitments to run again.

Ald. George Cumpston said he hasn't decided whether to run again. "I'm too busy to care about what's going to happen this year," he said.

Ald. George Westwood, who has been active on the North Saanich water committee, believes that North Saanich has moved closer to resolving its recreation and water problems than at any other time in its history.

Ald. Peter Tredgett said a great deal had been accomplished in the municipality, and more could be done to solve North Saanich's recreation and water-shortage problems, but it couldn't be done overnight.

"I'd like to participate in solving these problems," he said.

LOCAL and LONG DISTANCE MOVING
RELIABLE TRANSFER OF VICTORIA LTD.
Member of United Van Lines
388-6466 4-11

Econo-Mart
A CANADIAN COMPANY

THANKSGIVING SAVINGS . . .
AT ECONO-MART
YOUR DISCOUNT FOOD STORE
WITH EVERYDAY SAVINGS!
OPEN 7 DAYS A WEEK
LOTS OF FREE PARKING
store hours;
Mon.-Wed. 9 a.m.-6 p.m.
Thurs., Fri. 9 a.m.-9 p.m.
Saturday 9 a.m.-6 p.m.
Sunday 10 a.m.-6 p.
STORE LOCATION:
4440 W. SAANICH ROAD
Royal Oak Shopping Centre,
Saanich, B.C.

LUMBERWORLD
3955 QUADRA — ONE BLOCK SOUTH OF McKENZIE
OPEN 6 DAYS A WEEK. 479-7151 • OPEN FRIDAYS TIL 8 P.M.
10-1

presents

RED DEVIL PANEL ADHESIVE
2 TUBES JUST 99¢

Fall Fashions In PANELLING

VINYL SHIELD
This simulated woodgrain panelling has many features: V-grooved for easy installation, it is maintenance free AND it is LOW, LOW Cost! Woodgrain patterns and colours to suit every taste:
FALL FASHION HIGHLIGHTS!
Weather Pine
Orleans Pecan
Sierra Pecan
Brazilian Rosewood
Bavarian Elm
Old English Oak
Aged Pecan
THEY COST ONLY 3.97 per sheet

SORRENTO SERIES
COVERS IT ALL — Whether you want the Earthy, Rugged, Bold, Rustic, Country Look or Just Pure Elegance, Traditional or Modern, V-Groove or Plain, SORRENTO has it all and Economy too!
FALL FASHION HIGHLIGHTS!
Atlantic Oak
Hearthside Pine
Burl Birch
Golden Oak
Rusticana Pecan Plain
Rusticana Pecan
V-Groove
Western Pine
Western Cedar
Northern Oak
Sorrento Oak
Pasadena Rosewood
Rusticana Hickory
Rusticana Walnut
WHAT A SELECTION FOR OUR 1976 PRESENTATION OF PANELLING! at only ..... 5.95 per sheet

WE PRESENT! THIS? Prefinished V-Grooved Mahogany in light, medium or dark at a selling price that is lower than our 1976 cost price. ONLY ..... 3.99 per sheet

1976 Panels at 1975 PRICES! CAN YOU BEAT

1975 MODELS
Our 1975 models are good—but we like to change our stock.
Harvest Saddle Pecan, reg. 6.99 ..... NOW ONLY 4.65 per sheet
Portsmouth Hemp, reg. 9.95 ..... NOW ONLY 7.85 per sheet
Pine Hill — Winter Bark, reg. 13.95 ..... NOW ONLY 9.95 per sheet
Pine Hill — Autumn Gold, reg. 13.95 ..... NOW ONLY 9.95 per sheet
Sumatra Mahogany, medium colour only ..... 3.55 per sheet
LAST YEAR'S MODELS!

RUSTIC IS THE WORD FOR 1976!
V-Grooved RUSTIC ROSEWOOD PER SHEET ..... 15.95
V-Grooved RUSTIC WALNUT (Knotty but Nice!) PER SHEET ..... 13.95
V-Grooved RUSTIC TEAK (Knotty but Nice!) PER SHEET ..... 13.95

THE EVER POPULAR LINES
STOCKADE! The At-home look in cozy shades! Rich Charcoal Grey or Beautiful Buckskin Brown ..... 5.95 per sheet
HOMESTEADER! You'll want to stay at home with this model! Pure, clean, white with the Planked look ..... 5.95 per sheet
SOME EXQUISITE LINES!

DESIGNER SPECIALS FOR THE BUDGET MINDED!
Dark Oak Harness ..... 4.25
Medium Elm Plank ..... 4.25
Dark Mahogany ..... 3.95

SOMETHING DIFFERENT FOR FALL!
Elm Manor ..... 6.55
Russett Pecan 5.55

THIS WEEK'S PLYWOOD SPECIAL
¾" 4x8 Factory Grade Firply
11.95 per sheet

GYPROC WALLBOARD
Maybe you'll want a plain wall to go with your panelled walls—for that reason we offer this special on Gyproc wallboard—4x8x⅜"
2.59 per sheet

FLOOR FASHIONS?
Yes we have those too! Come in and see our new floor covering department—we will give you a free estimate on your floor covering requirements.

NEW FASHIONS IN KITCHENS FOR 1976
Spruce up the kitchen this fall with new cabinets. We have some really attractive ¾" plywoods for Cabinets:
4x8 — ¾" KNOTTY CEDAR PER SHEET ..... 32.95
4x8 — ¾" KNOTTY PINE PER SHEET ..... 32.95
4x8 — ¾" BIRCH PER SHEET ..... 31.95
4x8 — ¾" ELM PER SHEET ..... 38.95
4x8 — ¾" ASH PER SHEET ..... 38.50

CHARGEX
10-8
LUMBERWORLD
3955 QUADRA — ONE BLOCK SOUTH OF McKENZIE
OPEN 6 DAYS A WEEK. 479-7151 • OPEN FRIDAYS TIL 8 P.M.

*On schedule 'or sooner'*

# PM pledges to lift curbs

Colonist Wire Services

Prime Minister Trudeau pledged Thursday to lift government wage and price controls on schedule in 1978, or "sooner if economic circumstances are favorable."

"They will not be extended," Trudeau told a dinner audience of 900 businessmen at a one-day conference on the controls. "They will end."

But Trudeau warned Canadians to continue to regard inflation as "public enemy No. 1" or it will never be completely beaten.

The prime minister said he made the "categorical commitment" to end the year-old restraint program as promised because controls had created "their own kind of economic disruption and social injustice which would become intolerable over the longer term."

The speech was largely reminiscent of one Trudeau made in January in which he sought to allay concerns raised by year-end economic statements he made regarding the need for economic change.

He reassured Canadians then his government had no plans to throw out the present economic system but that it would step in with tighter controls if there were no declines in demands for higher incomes.

On Thursday, he said his government favors a middle road leading economic growth to free enterprise but government intervention to see that social justice and equality of opportunity are not sacrificed to the market.

Progressive Conservative leader Joe Clark repeated Thursday night his stand against any permanent wage and price controls in Canada and again alluded to the Liberal government considering extending controls.

In a speech prepared for delivery at a party fund-raising dinner in Edmonton, Clark said controls must serve only to break inflationary expectations and to gain time to adjust policies.

"The Trudeau government has not used that breathing space to gain improvements in Canadian productivity, balance of payments or other economic policies," Clark said.

"But there now is the danger that they (the government) will use the existence of temporary controls as a prelude to more permanent controls. For some months, secret plans have been in progress — by a group of senior civil servants known as DM-10 — to design post-controls policy.

"I have asked the prime minister to bring that planning out into the open, so that all Canadians, and not an isolated little group, can participate in the planning of the Canadian future."

Clark said the prime minister has refused the request. amore 8 more 8 more8

In Toronto, economist and author John Kenneth Galbraith chided critics of government economic controls Thursday, saying businessmen already have surrendered far more freedom to unions and the corporate system than they ever will to the state.

"I'm damned if I will worry about your liberty," Galbraith told the Financial Post conference of 900 business leaders after a day of criticism of government wage and price controls.

Businessmen would still have plenty of freedom even after giving government permanent power to regulate incomes and prices.

Galbraith's statements came in answer to a sharp attack on government controls and Galbraithian economic theories by Canada's former top government financial advisor, Simon Riesman.

Riesman, former federal deputy finance minister, described long-term controls as a threat to free societies that could end in an authoritarian political system ruled by force.

In Ottawa, Statistics Canada reported Thursday that inflation rate rose by five-tenths of one per cent to 6.5 per cent in September as consumers began to feel the impact of higher prices for fuel oil and gasoline.

—CP

## *Water bills ablaze*

Hundreds of welfare recipients gathered outside Montreal city hall Thursday and burned their water bills. About 400 people burned an estimated 1,500 bills and city legal notices received for non-payment in protest over failure of welfare to cover water cost.

# *Troop buildup at Laval pen*

MONTREAL (CP) — The Canadian Armed Forces again increased its troop commitment at Laval Institute Thursday in anticipation of an extended stay.

The move came with the announcement of the departure of Warden Bienvenue Marcoux for an undetermined post with the federal penitentiary service.

The warden, a veteran of several prison disturbances, was apparently tired by the recent riot at Laval which resulted in the destruction of an entire cell-block, prison officials said.

Sixty-one soldiers were ordered flown in to the prison Thursday and were to say for "one week and probably two weeks," said Capt. Geoff Haswell, Canadian Armed Forces spokesman.

The latest influx of troops brought the total number of soldiers standing by to 304, almost three times the original contingent rushed to Laval after 286 prisoners rioted and set fire to the main cellblock Sept. 27.

The riot broke out just two days after 119 foldiers arrived at Laval when prison officials requested troops take over guard duty on the perimeter.

Meanwhile an administrative inquiry will be held at Kingston's Millhaven institution where more than 150 cells were damaged by prisoners this week.

Hart Fowler, assistant director of administration at Millhaven, said Thursday the inquiry was ordered by Arthur Trono, Ontario regional director of penitentiaries service, after incidents at the maximum-security prison that began Tuesday evening.

Fowler said between 160 and 180 of the 359 prisoners began smashing toilets, windows and furniture after they returned to their cells from the exercise yard.

A second incident occurred early Thusday morning when between six and eight prisoners used objects such as table legs to chip through walls and air ducts in their sells, he said.

You'll feel good driving '77 Plymouth Volaré, the compact with the accent on comfort. Already Canada's No. 1 compact car choice. And what a line-up of features! New convertible T-bar roof offered on sporty coupes. Sedans with elegant interiors to surround you in luxury. Compact wagons with cargo space like the big ones. All with Plymouth Volaré big car ride and compact economy.

You'll feel good about mid-size '77 Plymouth Fury. New coming at you, with regal new headlights and grille. New going away, with elegant taillamp design. New all over, with "sunfire" metallic colours.

You'll feel good behind the wheel of '77 Plymouth Gran Fury, surrounded by all the comfort and luxury you want. It's the Plymouth to drive when only a luxury-size car will satisfy you. You'll feel good about Chrysler's revolutionary new Lean Burn System, computer controlled for smoother engine performance.

The '77 Plymouth good feeling! It's everything you want in a new car. Get it!

**Your Plymouth dealer's got it!**

Plymouth
CHRYSLER
Dodge Trucks
SALES/SERVICE

GRAN FURY
FURY
VOLARÉ
ARROW/COLT

## Provincial COURT

One of the three court sections in Victoria provincial court will be idle during all four scheduled working days next week — unless last-minute trials can be arranged — and two judges said Thursday they're not happy about it.

Judge William Ostler, the first to hear of the problem, said the incident showed all the blame for "a very long backlog" should not be put on judges and Judge D. K. McAdam, who finally agreed to delay the case, indicated he did so reluctantly.

Prosecutor Cecil Branson also was reluctant in asking for the delay of a preliminary hearing of a narcotics conspiracy charge against six persons arrested in April.

Two of the six were held in custody for some time and Ostler had tried to arrange the hearing for July but some defence lawyers could not make it. So the hearing was set for the three weeks beginning Oct. 12, Oct. 25 and Nov. 1.

Now, said Branson, two of the defence lawyers were on opposite sides in a murder trial at Nanaimo which will go through next week. He said the prosecution had subpoenaed 35 witnesses and would only hope the conspiracy hearing would take no more than its two other scheduled weeks.

□

"You can expect to go to jail if there's any repetition of this sort of conduct," Ostler told Thomas Edward Lowery, 19, of 4252 Interurban, who pleaded guilty to a Saanich charge of mischief and admitted a similar conviction last May.

Prosecutor Robert Mulligan said Lowery damaged a wooden barrier between a Beaver Lake Park picnic area and parking lot in removing it, then drove his pickup truck over the grassy picnic area, doing $80 damage to the grass and a table.

Lowery, who said he had already paid for the damage, was fined $100, put on probatios for six months and ordered to do 100 hours of community work.

□

Former Victoria area resident Raymond Douglas Saulnier, 34, now of Peachland, B.C., was charged with defrauding the public of about $1,688 June 25 in Saanich by submitting false claims to ICBC concerning a car fire.

He chose trial in provincial court, pleaded not guilty and was remanded to next Wednesday for choice of a trial date. Ostler allowed Saulnier's release on $1,500 surety bail.

□

Ostler concluded a fitness hearing for Joyce Cherniwchan, 41, of 1029 Esquimalt, by ruling on the basis of medical evidence that she was unfit to stand trial and would be sent to a provincial mental institution.

Ms. Cherniwchan faced a number of Victoria and Saanich false pretences charges dating back to Aug. 24, one day after she was put on probation for similar offences. She will be held until institution officials decide she is fit to be tried and the B.C. cabinet approves.

□

One hundred hours of community work and attendance at a weekend work camp were conditions of a one-year term of probation set by Ostler for Brian Birks, 17, of 2721 Henderson. Birks pleaded guilty Aug. 25 to a charge of possession of a small amount of marijuana May 26 at his residence in Port Alberni. It was his third conviction for possession of a narcotic.

□

Mark Milton Fisher, 18, of 2771 Jacklin, was fined $100 by Ostler following a plea of guilty to a Colwood charge of possession of marijuana Sept. 29 at his residence.

□

A bail hearing for David Carl Thompson, 17, of HMCS Yukon, ended when Ostler allowed his release on an undertaking to return. Thompson was charged Wednesday with criminally negligent driving early that day in Victoria county and with theft of a car in Victoria. He was remanded one week to seek legal assistance.

□

Michael Francis MacLeod, 49, no fixed address, was sentenced by Ostler to five months in jail followed by one year of probation during which he must make good $1,658 in bad cheques. MacLeod pleaded guilty Aug. 30 to four Victoria counts of uttering the cheques Aug. 13 to 26 and Ostler said his record seemed due mainly to alcoholism.

□

Jose Arthur Poelmans, 27, of 1322 Blanshard, pleaded guilty to a Victoria charge of theft Sept. 24 of a transistor tester and a signal tester from a car radio firm on Burnside and was fined $350 by Ostler and put on probation for six months. Mulligan said Poelmans, who had one previous theft conviction, pawned the two items for $35.

□

Adam Alfred Milne, 22, of Eldon Place in Victoria, was found guilty by Ostler after a trial on a charge of possession of a knife for a purpose dangerous to the public peace May 26 and was fined $250. Milne swung the knife at a policeman in his residence but said he did not intend to injure.

□

Boota Singh, 22, of 557 Mountfield, pleaded guilty to one Saanich charge of driving Sept. 21 while impaired by a drug and a second of possession of marijuana at the same time. Ostler levied fines of $500 for the drug impaired driving and $75 for the possession.

□

In traffic court, Judge Blake Allan ordered intermittent 20-day jail terms for two persons who pleaded guilty to separate Sidney charges of driving with a blood-alcohol reading above .08 per cent. They were Richard Henry Fee, 32, of 1974 Hovey, stopped Stept. 16, and Leonard Peter Georgeson, 19, of 1892 Swarts Bay, stopped Sept. 23.

## Hooker returns

Blues singer-guitarist John Lee Hooker returns to Victoria Oct. 18 at Harpo's Cabaret. Hooker who has gained many followers, was born in 1917 and toiled in the eastern United States as an early musician. Tickets for Hooker's show are $5.50 advance and $6.50 at the door.

# Harbor rescue bid failed, drowning inquest likely

An inquiry is probable in the death Wednesday night of a Sidney man believed to have drowned in Victoria harbor despite two persons having dived into the water in efforts to help, district coroner Edmond Jorre de St. Jorre said Thursday.

Victoria police said the victim was Edwin Berhard Odberg, 61, of 10113 Fifth Street in Sidney, owner of the 60-foot fishboat Karibendale C, which was moored at a wharf at the foot of Fort Street.

The fact that the mooring was not snug may have led to the death, said a police report. The boat was about five feet from the jetty and Odberg was warned to be careful in boarding but fell between the boat and the wharf.

Judy Hughes, 23, of 441 Cook, who was in the area, saw Odberg swimming below and called to ask if he was all right. He said yes, then added he had no feeling in and could not use one arm.

Miss Huges dived in with a rope, giving it to Odberg and telling him to hang on until she got help. She then scrambled back to the docks and ran to Fort and Wharf where she flagged down the car of Fred and Adele Breckon, 843 McCaskill.

The Breckons, crewman Felix Carriere of the fisheries vessel Howay and several policemen joined in the rescue effort, with Constable Ross Coburn diving in to swim to Odberg, who had drifted 30 or 40 feet under a wharf, and take him back to the fishboat.

ACTION
SEAMLESS GUTTERS
5" Aluminum continuous gutters. Heavy gauge baked enamel
FREE ESTIMATES
384-5252
"The Best for Less"

# Extortion victim strangled

MONTREAL (UPI) — A young bank cashier was found brutally murdered Thursday while a vain attempt was under way to deliver $50,000 in extortion money demanded for her life.

Montreal Urban Community police said Gisele Goulet, 22, had already been dead for more than an hour when the bank where she worked received a call demanding the money or Miss Goulet would "never be seen again."

A police spokesman said the young woman had apparently been taken hostage in her home in the extortion plot. First reports indicated she had died of strangulation after being gagged and trussed by wires in her own bed.

Police said Miss Goulet was the first hostage to be slain in a lengthy series of extortions carried out against banks in the province in recent years.

An MUC spokesman said police were called to Miss Goulet's home in the city's northend after she was found by her mother shortly before 9 a.m. EDT.

"She was found lying in bed in night attire," an MUC spokesman said. "Her hands were bound behind her back with leather laces and her feet were tied together with stereospeaker wiring.

★ YOUR CHOICE ★
$1088.00 or $888.00

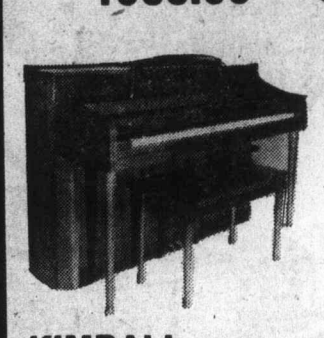

KIMBALL
"Whitney" PIANO
★ 75-year Factory Soundboard Warranty
★ Contemporary Walnut Cabinetry
★ Price includes matching bench, delivery and one in-home tuning.

GALANTI
"X 300" ORGAN
★ 2 Keyboards, 13 bass pedals
★ 1 finger Auto chord, 6 rhythms
★ Price includes matching bench, delivery and one year family lessons

Cascade Organ & Piano Warehouse Sales
Representatives for
Gulbransen, Kimball, and Galanti Keyboards
Warehouse No. 2—370 Gorge Road East
Behind MacDonald Supply
TELEPHONE 383-8711

Heidelberg

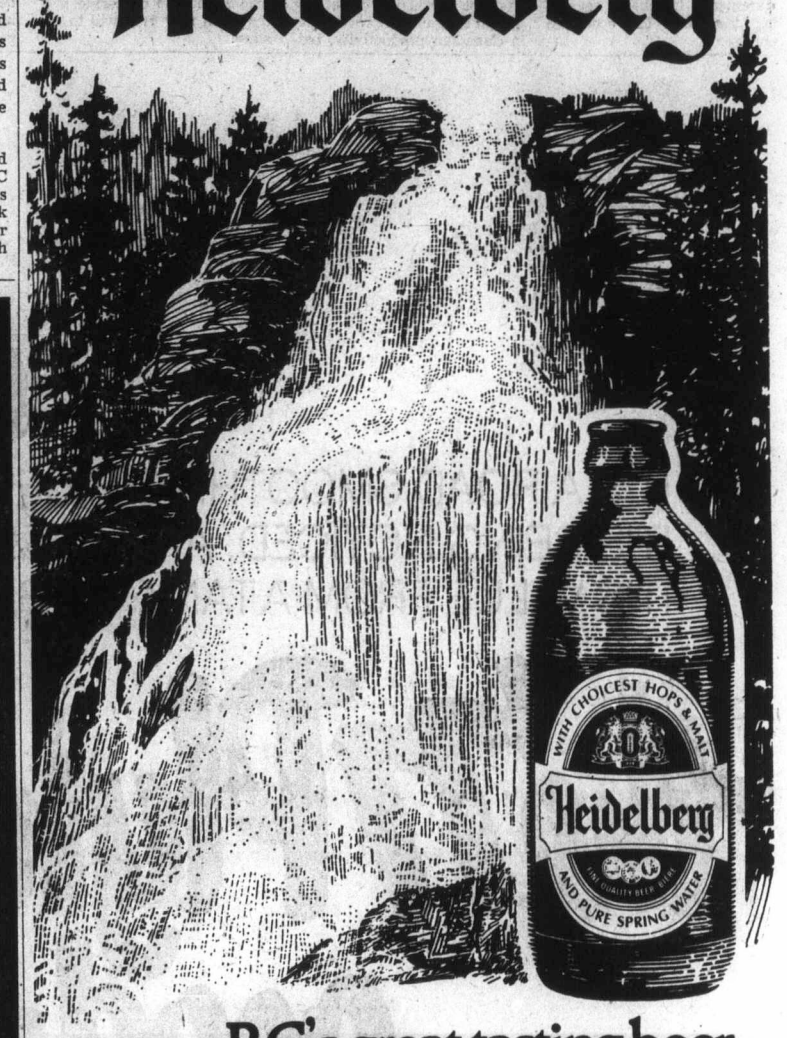


B.C.'s great tasting beer,
...because it's slow brewed with the pure spring water from Shannon Falls Park.

Full service. Top to bottom.

We wouldn't want to go as far as to say that our full service is fuller service. But if there's something that's bugging you about your car, chances are we'll get to the bottom of it. So give us a ding.

Chevron. Your Town Pump.

# GOOD NEWS!

## 'HERE NOW'
## 1977 DODGE TRUCKS

**1977 DODGE LIGHT DUTY TRUCKS**
CUSTOM — ADVENTURER — ADVENTURER S.E.
IN STOCK IMMEDIATE DELIVERY

**1977 DODGE RAM CHARGER**
STATION WAGON STYLE — TRUCK TOUGHNESS
IMMEDIATE DELIVERY — 2 WHEEL DRIVE

## USED TRUCKS BIG REDUCTIONS

**'69 FORD ½ TON**
Pick-Up
6 cylinder engine, 3 speed transmission.
Stock No. 61942
$1449 SALE PRICE — No Down Payment $52 For 36 Months

**'73 DATSUN**
Pick-Up
4 cylinder engine, automatic transmission, canopy.
Stock No. 60682
$2659 SALE PRICE — No Down Payment $77 For 48 Months

**'73 DODGE ½ TON**
Club Cab
Automatic transmission, V8 Engine, power steering, power brakes, radio.
Stock No. 62011
$3997 SALE PRICE — No Down Payment $115 For 48 Months

**'74 TOYOTA HILUX**
Pick-Up
4 cylinder, 4 speed transmission.
Stock No. 60151
$3097 SALE PRICE — No Down Payment $90 For 48 Months

**'74 DODGE ¾ TON**
Pick-Up
V8 engine, power brakes, power steering, automatic transmission.
Stock No. 8383
$4474 SALE PRICE — N Down Payment $130 For 48 Months

**'75 DODGE ½ TON**
Pick-Up
318-1 V8 engine, power brakes, automatic transmission, 6100 lb. G.V.W. Package.
Stock No. 8986.
$4497 SALE PRICE — No Down Payment $131 For 48 Months

**'75 FORD F150**
Econoline
V8 engine, automatic transmission, power steering, radio, dual fuel tanks.
Stock No. 61951
$4997 SALE PRICE — No Down Payment $145 For 48 Months

**'76 DODGE 1 TON**
Cab and Chassis
V8 engine, automatic transmission, power steering, power brakes, baby duals.
Stock No. 8980
$5887 SALE PRICE — No Down Payment $170 For 48 Months

**'76 DODGE**
MaxiWagon
V8 engine, automatic transmission, power steering, power brakes, radio, custom interior, 15 passenger seating package.
Stock No. 8614
$6897 SALE PRICE — No Down Payment $201 For 48 Months

## FOR YOUR WINTER PROJECT DO IT YOURSELF AND SAVE

**1976 DODGE B200 MAXI-VAN**
Funcraft fibreglass roof, insulated, screen windows, panelled walls, vinyl floor, automatic transmission, power steering, power brakes, full window package, radio, deluxe driver and passenger seat. Ready for your own interior conversion — make it a winter project.
4 to choose from
GOOD NEWS PRICE
**$8497**
$195 Down — $205 For 60 Months

ALL PAYMENTS INCLUDE 7% SALES TAX AND BANK INTEREST AT 13.5% ANNUAL RATE.

WIDE OPEN WEEKDAYS
8 A.M. TO 9 P.M.
SATURDAY
8:30 A.M. TO 5 P.M.

10-8

## '76 TRUCKS NEW AND DEMO MUST BE SOLD

**'76 DODGE D100 ½ TON**
Pick-Up
Slant 6 cylinder motor, 3 speed standard transmission, power steering, rear step bumper.
Stock No. 6190
$4543 SALE PRICE — No Down Payment $132 For 48 Months

**'76 DODGE D100 ½ TON**
Pick-Up
318-1 V8 engine, automatic transmission, rear step bumper, power steering, radio. Stock No. 6026
$5555 SALE PRICE — No Down Payment $162 For 48 Months

**'76 DODGE ½ TON**
Pick-Up
318-1 V8 engine, 3 speed standard transmission, rear step bumper, power steering.
Stock No. 6199
$4876 SALE PRICE — No Down Payment $141 For 48 Months

**'76 DODGE ½ TON**
Pick-Up
318-1 V8 Engine, automatic transmission, radio, power brakes, power steering, rear step bumper.
Stock No. 6186
$5156 SALE PRICE — No Down Payment $149 For 48 Months

**'76 DODGE ¾ TON**
Pick-Up
318-1 V8 engine, 4 speed transmission, power brakes, power steering, 7500 lb. G.V.W. package.
Stock No. 6204
$5556 SALE PRICE — N Down Payment $161 For 48 Months

**'76 DODGE ½ TON**
Pick-Up
360 V8 engine, automatic transmission, power steering, power brakes, sun roof, radio.
Stock No. 6121 DEMO
$6123 SALE PRICE — No Down Payment $178 For 48 Months

**'76 DODGE B200**
Sportsman Wagon
318-1 V8 engine, automatic transmission, power steering, power brakes, radio, 5 passenger seating package. Stock No. 6213 DEMO
$6189 SALE PRICE — No Down Payment $179 For 48 Months

**'76 DODGE ¾ TON**
Pick-Up
440 V8 engine, automatic transmission, power steering, power brakes, dual fuel tanks, adv. package, heavy duty trailer tow package. Stock No. 6202
$6489 SALE PRICE — No Down Payment $187 For 48 Months

**'76 DODGE ½ TON**
Pick-Up
400 V8 engine, automatic transmission, power steering, power brakes, radio, heavy duty trailer tow package.
Stock No. 6043 DEMO
$6597 SALE PRICE — No Down Payments $192 For 48 Months

# ENSIGN CHRYSLER PLYMOUTH
## DODGE TRUCK CENTRE

QUADRA AT CALEDONIA
386-2411
"Ask for Truck Sales"
Dealer Licence No. D495B

# Oct. 14 drives wedge between city unions

## City hall locals in picket row

The rift between Victoria city hall's inside and outside workers over the proposed Oct. 14 walkout appeared to be widening Thursday.

Rick Doyle, president of the Canadian Union of Public Employees local representing inside workers, renewed his warning that the inside staff wouldn't honor picket lines.

"We supported them in the last strike because it was a legal strike, but this walkout is an illegal act and any picket lines would be protest pickets, not legal pickets," Doyle said in an interview.

The outside workers, also represented by CUPE, although a different local, have voted in favor of walking out Oct. 14 and have threatened to establish picket lines around city hall that day.

Inside workers voted agains walking out, as did all other CUPE locals in Greater Victoria.

Meanwhile, Victoria city council's Group A committee issued a stern warning to the outside workers, threatening unspecified action if the union decided to take punitive action against members showing up for work next Thursday.

The committee passed a resolution Thursday informing inside workers that the city would regard the walkout as an illegal act if punitive action was taken against any union member working on Oct. 14.

Another part of the resolution says no action would be taken against workers staying off the job that day other than docking them one day's pay.

That part, however, would presumably apply only if the outside workers didn't interfere with any staff showing up for work.

The committee also decided to comply with the outside workers' local demand that all operations conducted by the outside workers be shut down for that day. That step would have been tantamount to a lockout.

Ald. Ronald McKenzie told committee stronger measures should be taken against anyone staying off the job Oct. 14.

He said it was an illegal walkout and anyone participating should suffer the consequences. He predicted a flood of applications for sick pay following the walkout.

When he suggested the committee pass a resolution warning the unions that no sick pay would be granted unless a doctor's certificate was provided, city manager James Bramley became visibly nervous.

He'd rather not have that in the resolution, Bramley said without elaborating, but sources said later the situation was explosive enough now without adding fuel to the fire by issuing unnecessary threats.

Bramley made it clear, however, that only those providing doctor's certificates after having been away from work Oct. 14 would be paid.

Should the union disagree with that measure, the city was prepared to fight each and every case, Bramley said.

## Social planning report made public

# 'Give elderly voice in own needs'

By STEPHEN HUME
Colonist Reporter

The elderly should have a voice in the planning and implementation of their own health, transportation, recreation and housing services.

That is one of the major recommendations by the Social Planning and Review Council of B.C., in a report on health needs of the independent elderly.

The 26-page report, released Thursday, is a background document for local planning in Duncan and the Cowichan Valley, Langford-Colwood, Sechelt and White Rock.

Recommendations to the provincial government include these:

- That publicly-financed transportation must be developed immediately for rural ad semi-rural areas.
- That home services should include home nursing, homemaking, and home repairs extended to meet the needs of elderly persons on low and moderate incomes.
- That low-cost housing must be appropriately designed for elderly needs and must receive expanded financial support.
- That health-aid equipment be made available at lower cost and with a provision for maintenance.
- That geriatric day-care centres be developed to assist frail, elderly persons remain in the community longer.
- That frail, elderly persons be eligible for temporary placement in extended-care hospitals and intermediate care facilities.

Recommendations for joint action by voluntary organizations and local governments include these:

- That voluntary organizations, the provincial government and the municipalities co-ordinate their transportation services.
- That an information service be established using a central emergency number, such as 911. This number, and other services to the elderly, should be publicized.
- That low-cost housing for the elderly be built close to essential services.
- That home services such as meals-on-wheels and podiatry be developed and expanded.
- That voluntary visiting to socially isolated elderly persons be promoted to meet their social and recreational needs.

The SPARC committee also recommended that regular community meetings be held to discuss social and health concerns of the elderly.

The committee found a general lack of co-ordination and information about services in both the Duncan-Cowichan Valley and Langford-Colwood areas.

In Duncan and the Cowchan Valley the committee found that podiatry, physiotherapy, and drug-delivery services were badly needed.

The study emphasized that some services in Langford-Colwood emanate from Victoria, and "are not responsive to the needs of the area."

## PREMIER TO SPEAK

**PRINCE GEORGE (CP) — Premier Bennett said Thursday he would deliver a state-of-the-province message Monday at 6:45 p.m. on television and radio.**

**The premier said his message would cover the first six months of his Social Credit government and the second-quarter financial report.**


CORRECTION

The C.G.E. Small Appliance advertisement by Eaton's in Tues. Times, Oct. 5th and Wed. Col. Oct. 6th, are not sale priced. The Slow Cooker at 24.98, Toaster Oven at 79.98 and Coffee Corner at 54.98 are all at Eaton's everyday low prices. Only the Self-Clean II Iron at 35.88 and Steam Dry Iron at 29.88 are sale priced. Eaton's regrets any inconvenience this error may have caused our customers.

EATON'S


# Who turned the cockatoo loose, boys?

An $1,800 red macaw and a $750 white cockatoo were rescued by good samaritans Thursday at around 12:30 a.m., after would-be thieves broke into the Sea Shore Pet Shop in the Town and Country shopping centre and let the birds loose.

Brad Ansley and his friend Ron Smith, both 19, were returning home when they found the two birds wandering around the shopping centre's parking lot on Douglas Street.

The two Victoria men had a hard time persuading the birds to leave the parking lot and go home with them. Both men received numerous bites on their hands and arms.

"I thought the cockatoo would wake everybody up," Ansley said later Thursday. "I tried to hide it under my coat, but it bit me on my chest."

When the men arrived, tired and bitten, at their Vernon Street home, they set the two birds on a living-room couch where they stayed while Ansley called Victoria police.

Police called the pet shop's owner from Ansley's house, while the macaw and the cockatoo looked on.

The owner picked up his birds around 1:30, and promised Ansley and Smith compensation for their efforts.

A spokesman at the Sea Shore Pet Shop said whoever broke into the store let loose all the birds, but left the other cages intact. The South American macaw and Australian cockatoo were the only birds that escaped from the store.

Ansley, more wary of a parrot's bite than he was before, said he and Smith were afraid the birds would die if left out overnight.

— AP

## $5.5 million of perfection

Louis Cartier diamond, biggest flawless diamond in world, has been unveiled at jewelry store in New York City. Discovered in South African mine, it's on sale at glittering price of $5.5 million.

# B.C. forms computer company

PRINCE GEORGE (CP) — Premier Bennett Thursday announced the creation of a new crown corporation, British Columbia Systems Corporation, for the undertaking of the management of planning a service for computer users in government departments and agencies.

"This move taken after months of study means that the government is undertaking a basic centralization of control of its computer and data processing facilities and staff, a move long overdue," the premier said.

"All computing resources of staff and equipment have been unco-ordinated through departments and agencies and amount to approximately $22 million annually. This has resulted in many problems related to top-level neglect, lack of policy, lack of equipment and lack of qualified staff."

The premier said that under the new crown corporation, a business-like basis of full-charging for services would take place.

"Costs of computing are to compete with other government priorities on a benefit cost basis," he said.

Bennett said the proposed legislation established two distinct entities to clearly separate the service aspect from the control aspect.

# School spending limit $42 million

Greater Victoria school district's operating budget for 1977 was set at $42 million by the nine trustees at a meeting Wednesday night.

By a vote of six to three, with trustees Daphne Temple, Lavinia Greenwood and Dr. Hal Knight voting against the motion by chairman William Ross, the board fixed its operating budget for next year at $42 million, an increase of 4.33 per cent over the revised 1976 operating budget of $40,253,965.

The operating section of the 1976 budget was originally set at $42,462,290 but school board officials came up with a revised figure which cut $2.2 million from the original estimate.

Mrs. Greenwood's proposal for an increase of 7.6 per cent was defeated before the board accepted the $42 million figure.

# New hangar roof to cost $41,860

The provincial government's hangar at Pat Bay Airport will get a new roof within a month.

A contract to install a tar-and-gravel roof has been awarded to Hay's Roofing and Sheet Metal Ltd., Port Alberni, which submitted the lowest of four tenders for the job at $41,860.

A contract has also been awarded for repairs to the wingwalls at the Otter Bay ferry terminal on Pender Island at a cost of $190,000.

Contractor for the work, expected to be completed by the end of the year, will be Greenlees Piledriving Company Ltd., Vancouver.

During the course of the work the dock will be closed for three days and ferry service discontinued, according to Highways Minister Alex Fraser.

However, he said, ferry users will have ample notifcation of closure dates.

## LOTTERY WINNERS

WINNIPEG (CP) — Winner of the $50,000 top prize in Wednesday night's Western Express lottery draw is the holder of ticket No. 58185 in Series Four.

Second prize of $20,000 goes to ticket No. 82498 in Series Three and the third prizze of $10,000 was won by ticket No. 61714 in Series Three.

A $1,000 prize goes to ticket holders with any of the above numbers in series other than the winner.

Prizes of $100 go to tickets in any series in which the last four digits are 8185, 2498 or 1714. Cash prizezs of $25 to go to tickets in which the last three digits are 185, 478 or 714.

## No bugging, says lawyer

VANCOUVER (CP) — Lawyer Dave Brown says his investigation has turned up no evidence that the barristers' room at the provincial courthouse on Main Street was bugged by RCMP.

Brown, counsel for 19 persons accused in a drug conspiracy case, complained Sept. 23 of the possible bugging, but now says "our preliminary investigation porved negative."


EATON'S

sale
duo-power
vacuum
269.00

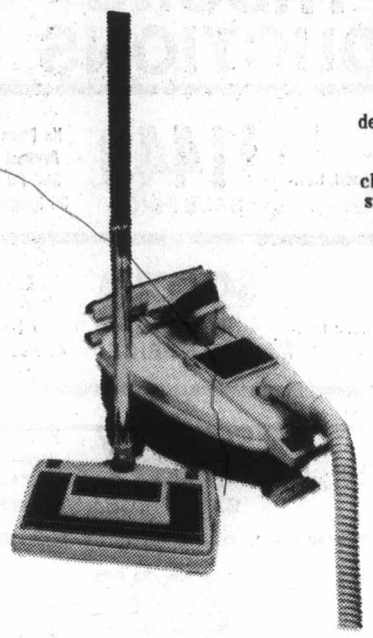

Enjoy the versatility and dependability of the Viking duo-power vacuum cleaner. Dual motors give you two kinds of cleaning action, the beating and sweeping of an upright and the mobility of a canister. Draws over 2100 cu. in. of air per second. No-mar bumper and headlight. Handy tool carrier.

Vacuums, Dept. 258,
Main floor, Home furnishings bldg.

EATON'S

Presto
Cuisine
Cooker

A New Lower Price Presto Cooker

You will be impressed with its new design features: a colorful base accented by a mirror finish cover and a comfortable, textured handle. Cook nutritious gourmet meals 3 to 10 times faster. Great for all those working wives and busy homemakers!

24.99

Presto Cooker and Canner Clinic Fri., Oct. 8—1 p.m.-9 p.m.; Sat., Oct. 9—9:30 a.m.-3 p.m.

A Presto representative will be in our Housewares Dept. to inspect your unit and answer questions. Routine repairs on most model Presto Pressure Cookers and Canners will be made on the spot, at no charge except for parts.

Housewares, Dept. 254, Main Floor,
Home Furnishings Building

EATON'S

sale
baseboard
heater
36.99

Keep even the coldest part of your home cozy and warm this winter, with the Viking baseboard heater. Warm air is forced out into the room by the radiant fan action. Tip-over switch and overheat protection, for safe use. Thermostatically controlled, polished aluminum reflector. 1500 watts, 120 volts, 12.5 amps.

Heaters, Dept. 356,
Main floor, Home Furnishings bldg.

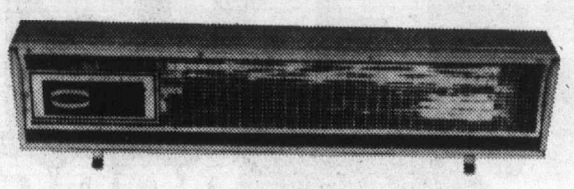

EATON'S

## sale portable dishwasher 459.00

Enjoy the front loading convenience of a KitchenAid portable dishwasher by Hobart. No installation is required. Features include full cycle, and rinse/hold cycle, Hobart's exclusive Hydro-sweep action, and porcelain over steel top construction. In white, gold, or avocado. Built-in KitchenAid model also available. With 3 pushbutton cycles, (soak, full cycle, and rinse/hold), spacemaker racks, automatic rinse dispenser. In white, avocado or gold. 529.00

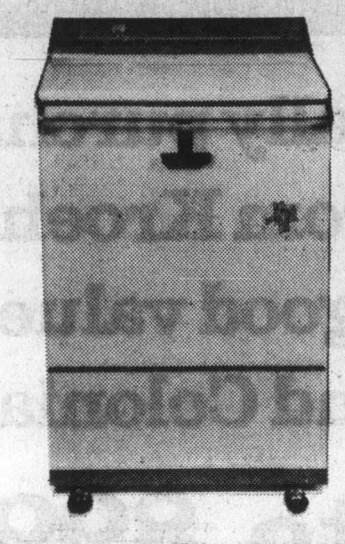

Dishwashers, Dept. 256,
Main floor, Home furnishings bldg.

EATON'S

## sale frost-free refrigerator 539.00

The Moffat frost-free refrigerator, for convenience and dependability. Refrigerator in a generous 16.2 cu. ft., with 143 lb. freezer capacity. Two 10-position adjustable shelves, plus one fixed shelf. Cantilevered door shelves, twin porcelain crispers, meat keeper, butter conditioner, and cheese compartment. In white only.

Refrigerators, Dept. 259
Main floor, Home furnishings. Bldg.

EATON'S

## sale Moffat range 349.00

- Glass backguard with full width fluorescent light
- Automatic oven preheat
- 2 appliance outlets (1 timed)
- infinite heat switches
- two 8" and two 6" deluxe elements
- spacious storage drawer
- in white only

Ranges, Dept. 256,
Main floor, Home Furnishings Bldg.

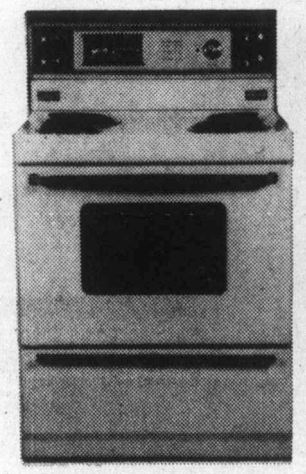

EATON'S
**downtown**

# WHITE COTTON SALE

**Eaton's, Victoria offers you a choice of fine quality upholstered furniture at "White Cotton" prices as we bring back the Cooper Brothers line that was so popular during our Spring Event.**
**. . . You choose the covers from a great selection of fabric, but you pay only the white cotton price!**

This fine quality furniture assures you of lasting value in living room furniture. Cooper Brothers furniture is designed with hand tied web and coil seat construction, kiln dried dowelled hardwood frames, hand cut fabrics with patterns matched in the back, seat and front. You order the pieces you want in the fabrics you like from the exciting assortment chosen for this event at these great savings!

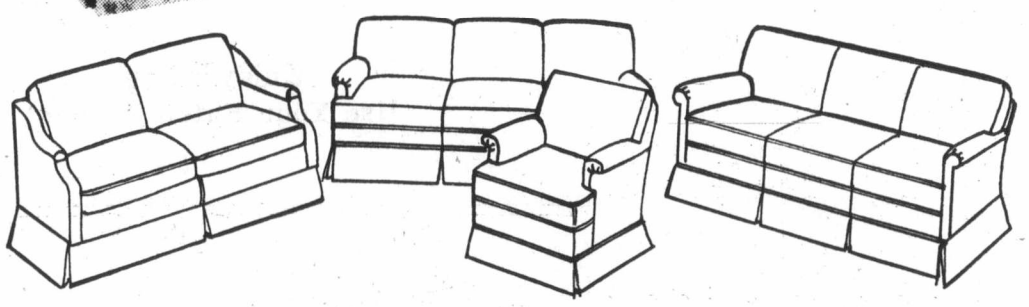

**Cooper Brothers Loose Pillow Back Sofa**
Sofa from 769.00 to 1099.99
Matching Chair from 375.00 to 550.00

**Pillow Back Sofa with Lawson Arm, by Cooper**
84" Sofa, from 769.00 to 1099.00
Chair from 375.00 to 550.00

**Cooper Bros. Pillow back sofa for style**
80" Sofa from 979.99 to 1179.99
Chair from 480.00 to 580.00

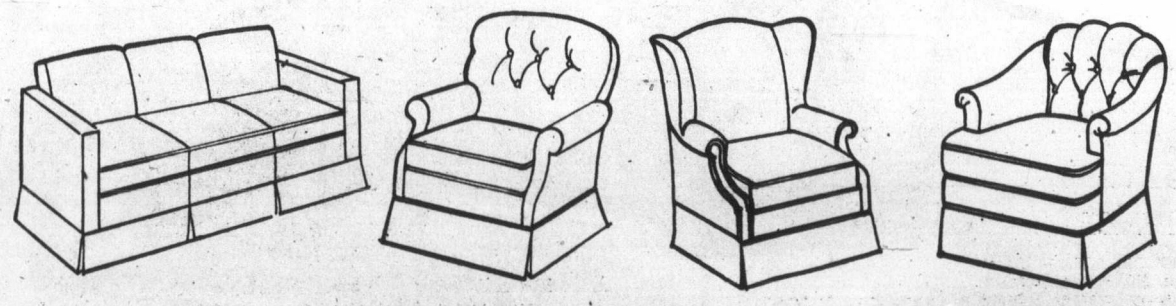

**Tuxedo Style Sofa by Cooper Bros. special**
Loose cushion back sofa from
1099.99 to 1310.00
Slope arm loveseat from
759.99 to 899.99

**Button Back Club Chair by Cooper Bros.**
Good value price from
420.00 to 525.00

**Lawson Arm Wing Chair by Cooper Bros.**
Chair from
420.00 to 525.00

**Button Tuft Back Chair by Cooper Bros.**
Chair from
370.00 to 445.00

Store Information 382-7141 Store Hours Daily: 9:30 a.m. to 5:30 p.m.
Thurs. and Fri. Shop 9:30 a.m. to 9:00 p.m.

**Use Your Handy Eaton Account Card**
**Enjoy the Great Furniture Savings Now!**

Furniture, Dept. 270, Second Floor, Home Furnishings Building

EATON'S

# WHITE COTTON SALE!

**Now until Nov. 6 Eaton's has specially purchased top quality custom upholstery fabrics from Kroehler to give you extra savings and guaranteed good value. Choose from Traditional. Contemporary and Colonial styles.**

## Sofas From 479.99 to 899.00
## Loveseats From 379.95 to 549.99
## Chairs From 245.00 to 435.00
## Ottomans From 122.00 to 135.00
## Sleeper Lounges From 549.99 to 789.99

Kroehler Elite. The name tells you it's top quality. Sofas. Loveseats. Chairs. Ottomans. And for the first time, Sleeper Lounges. In the popular life styles you favour. Select the pieces you want then pick your upholstery fabric from a myriad of samples. Redo your rooms for Christmas. Order now. Delivery in 6 to 8 weeks. Note these features: • hardwood frames • double dowelled and glued construction • fully guaranteed spring and framed construction • performance tested fabrics.

Traditional Furniture, Dept. 270, Second Floor,
Home Furnishings Building

**Enjoy it Now**
**Use Your Eaton Account**

THREE TO GET READY.
Spence BOWMAN Dobson
C-FAX 1070
MORNINGS

The Daily Colonist.

Section 2 Friday, October 8, 1976 Page 13

1977 FORDS HERE NOW!
peter pollen ford

# Play civilized or leave arena, Cougars told

By HUBERT BEYER
Colonist Reporter

Unless the Victoria Cougars play civilized and sportsmanlike hockey, they'll be kicked out of Memorial Arena, Mayor Michael Young warned Thursday.

In a rare outburst of anger, the mayor told Victoria city council's parks and recreation committee the city would be better off forgoing the anticipated $55,000 revenue than condoning violence on the ice.

Young was disturbed over the absence of any clause in a proposed new contract between the city and the Cougars that would give the city the authority to cancel the agreement in case of violent acts by players.

On the mayor's insistence, committee approved a motion instructing the city solicitor to include an appropriate clause in the contract to be ratified by city council, as well as the Cougars.

Ald. William Tindall had already moved that committee recommend acceptance of the contract when Young interjected:

"I wasn't kidding last year when I said they (the Cougars) were on trial, under review," the mayor said.

"It seems to me this contract doesn't give us any clout," he added.

When recreation director Jack Morgan said the city had had no problems with the Cougars last year, Young replied: "And we sure as heck aren't going to have any this year."

Morgan then said the players were quite aware of the problems. They knew they would have to be more careful because the press would pick up and publicize any acts of violence.

Again, the mayor responded angrily: "That's a bunch of garbage," he said, adding that hockey clubs regarded any sort of notoriety as favorable publicity.

Committee chairman Ald. Ronald McKenzie at one point questioned city council's role of determining proper behavior, asking whether aldermen would be asked to judge movies next.

"What's improper to one, may not be improper to another. Who says what acts are improper?" McKenzie asked.

"We do, council does," the mayor snapped back.

When city manager James Bramley said the Cougars might not want to sign a contract that gave the city the right to kick the club out, Young said that would be all right, too. The city could do without the $55,000 in revenue if necessary.

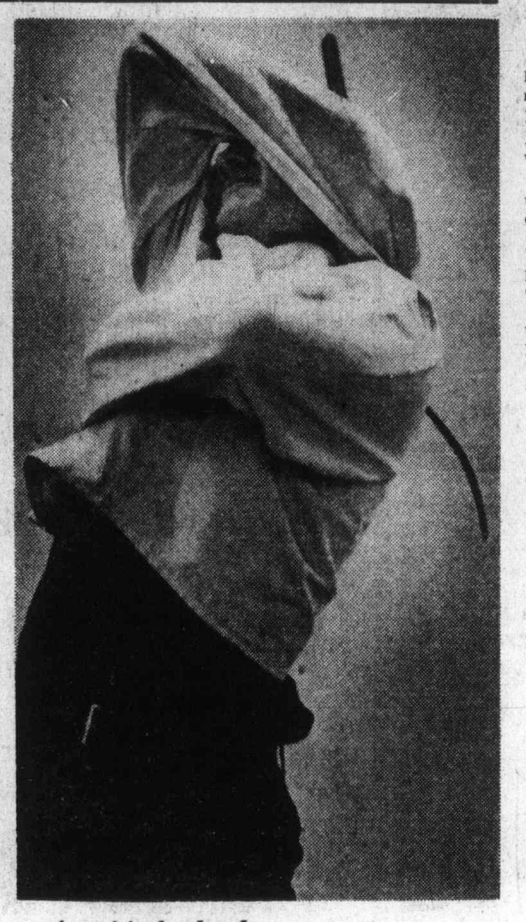

*Harry Herbert meets challenge of straitjacket head on . . .*

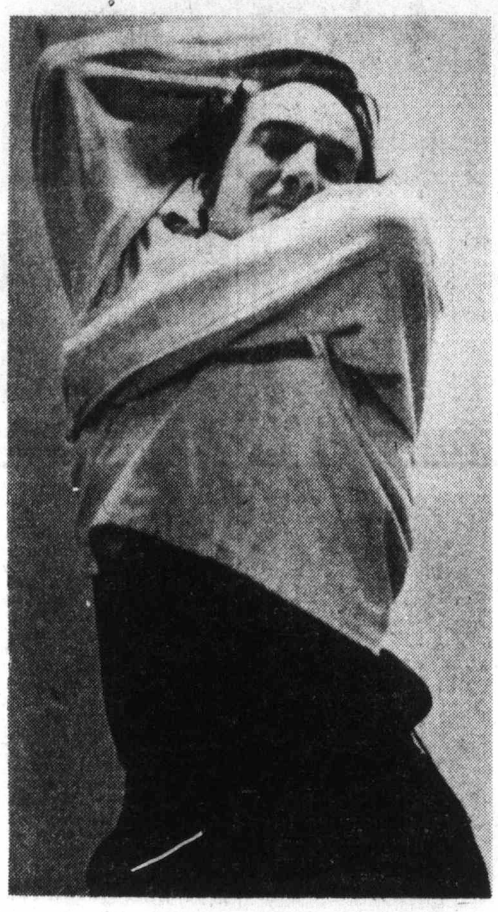

*. . . and with a swift wriggle here, a swifter one there . . .*

# *Harry, heir to Houdini*

By JIM GIBSON
Colonist Reporter

Being an escape artist can be handy, according to Harry Herbert or Sebastian Mirakel, depending on which side of the footlights you find the Victoria man.

Herbert whipped his way out of a regulation straitjacket in the record time of 12.5 seconds Thursday. He aims to do it in 11 seconds, less than half the time recorded in the latest Guinness Book of World Records.

Wriggling his way out of a strait-jacket is just an entertaining challenge. After all, how often does he find himself in a straitjacket against his will?

The time all his study of locks, chains and straps comes in handy is when Herbert forgets his keys.

Getting inside his house is a piece of cake for Herbert who picked up the tricks of the trade from a travelling circus that came every year to his boyhood town of Sussex, N.B.

"There's not a lock I couldn't pick in this town," he claims, and apparently the police believe him.

But on the other side of Herbert's talent are its physical fitness benefits. Most mornings when other men in their 40s are thinking about their daily pushups or a quick run around the block, Herbert wriggles his way out of his strait-jacket.

"It keeps me in excellent physical shape," he said, estimating that the effort it took to set his 12.5-second record was comparable to two hours' hard work.

Herbert has been finding his way out of straitjackets for 25 years and there's nothing magical about it, according to the man whose stage performances include the usual stock and trade of illusionists.

"It's 90 per cent practice and 10 per cent physical strength."

On Sunday at Active Furniture he will go for the record for escaping from a straitjacket while suspended by his legs from a crane.

For Herbert, being a magician is "a well-paying hobby" that somehow manages to fill up most weekends. He has chances to tour but a family and a furniture repair business keep him here.

Not surprisingly, he offers his furniture customers invisible mending.

Like all magicians his lips are sealed on how his stunts are performed but he hints it is all disappointingly simple.

He compares a magician to a skilled actor. But unlike the actor, Herbert said, the magician "has to cover every move he makes . . . if he misses he shows what he is doing."

—Colonist photos by Alex Barta

*. . . triumphs in mere 12.5 seconds*

## *$24,209 in cash, bonds*

# Police trace owner of mystery money

After a Canada-wide search of more than two days, Victoria police said Thursday they have found the owner of $24,209 which arrived last week at the Vancouver Island Coach Lines depot without an owner.

Detective Inspector Norman Bath said the man was traced by Vancouver police to a Vancouver area hospital and his money was being held in safekeeping and would be returned as soon as he is well enough to come to Victoria and claim it.

The story began Sept. 29 when a bus arrived in Victoria from Vancouver and all of its luggage items were claimed by passengers except for a large, quite good suitcase.

Following procedure, the Coach Lines people put it in an area where people claim items later. There it stayed for five days, with no one looking inside until Coach Lines officials decided to try to find an address inside which might lead them to the owner.

They got quite a shock. The suitcase contained clothing, shaving items, $3,209 in cash, $21,000 in bonds and several silver dollars and shinplasters. It also contained a letter to a London, Ont., man from a law firm in that city.

Police checked the law firm, London police, the federal pension commission, Victoria hospitals and eventually Vancouver police and the bus depot in Vancouver.

It turned out the 63-year-old London man had stayed for years in a boarding house. When the landlady died, he decided to move to Toronto by bus, taking with him at least part of his life savings.

Once he boarded the bus, he seems to have decided to go all the way to Victoria, or at least Vancouver. He left the bus in Vancouver — while his suitcase stayed aboard — and on the day the suitcase reached Victoria, he was found wandering around Vancouver in a dazed condition.

Police think he might have left his trans-Canada bus for a meal and boarded a Vancouver city transit vehicle instead. He was taken to hospital immediately but said nothing there about his missing $24,209 until police tracked him down.

*McLelland*
**. . . personal reasons**

# Dog-law alderman resigns

Outspoken Oak Bay Ald. Douglas McLelland resigned from council Thursday night in the midst of his third term in office.

McLelland cited personal and professional reasons for his resignation, which will take effect at the end of the year.

Council set Oct. 25 as nomination day for candidate to replace him, and the byelection will coincide with the municipal election in November.

McLelland, often a maverick on council, lately championed the cause of people who want to outlaw dog manure on municipal boulevards and parks.

The bylaw he proposed, which would have made dog owners responsible for cleaning up any mess made by a dog and subject to a fine if a dog fouled a sidewalk, was defeated by council.

McLelland said that his work means that he is out of town more often, and he was finding it difficult to spare the time and energy for council affairs.

Mayor Brian Smith said he had tried to dissuade McLelland from resigning, and had kept the letter of resignation for some time before passing it along to the clerk.

# *Charity groups share in circus take*

Eleven charity and other groups in Greater Victoria shared Thursday as the Victoria police union announced division of its entire $16,838 share from a three-day circus sponsored by the union in April.

The sponsor's amount was the largest in the 10 years the circus has been presented by Victoria city police groups. Sponsors until this year had been the mutual bene t association as well as the union but the association dropped out after winning $250,000 in a lottery Feb. 11.

Police union president Sgt. Patrick Braiden said the largest amounts, $4,000 each, went to the Royal Jubilee Hospital for a cardiac monitoring unit and Victoria General Hospital for a gamma spectrometer. Next was $3,500 to the Greater Victoria Association for the Retarded.

Cheques for $1,000 each were given to the Pearkes Clinic, Queen Alexandra Solarium and Kiwanis Wheels project while the Victor Street school for the retarded received $538 toward purchase of a bus.

Other amounts were $500 each to the Arbutus Crafts for the Handicapped, Victoria Boys Club and Victoria police community band and $300 for the police-sponsored C.O.S.Y. group which stages dances for young people.

Braiden said the $16,838 represented the sponsor's 20 per cent share of gross ticket sales of $84,193. The rest went to circus expenses.

He said the union would not sponsor the circus next year but another police group was considering taking over the task.

# Non-profit playhouse step closer

A proposal to turn the operation of the McPherson Playhouse over to a non-profit foundation received initial support Thursday from Victoria city council's parks and recreation committee.

An annual arts festival, benefit concerts and better use of the theatre are among the ambitious plans advanced by the Community Arts Council in support of their proposal.

The committee recommended to council that the plan be approved in principle and that a steering committee be appointed to prepare detailed proposals for city council's consideration.

The steering committee would make recommendations regarding the makeup of the proposed foundation.

Initial plans call for a mix of elected representatives and members of the arts community on the foundation's board of directors.

Allan Purdy, president of the Community Arts Council, told the committee entrusting the operations of the McPherson theatre to a foundation or trust would be beneficial to both the city and the arts.

He predicted that annual operating losses would be eliminated by a foundation.

The city, he added, would still be the theatre owner but all operations would be conducted by the foundation.

# Dock fixed

Tsartlip Indian band has completed a dock renewal at its Brentwood Bay boat ramp.

The band also operates campsites and parking as part of the boat ramp.

# Roy Road housing over major hurdle

Saanich Mayor Ed Lum has hailed as "a major step forward" the decision by council Thursday to hold a public hearing on the Interurban-Marigold housing complex.

The proposed 332-unit housing development would take shape on a 36-acre tract of crown land, part of a 136-acre parcel bounded by Carey, Interurban and Roy Roads

Final discussions on the proposed development were hammered out at a day-long meeting Wednesday between officials of the provincially-owned Dunhill Development Corp. and municipal staff.

Saanich would receive a grant of $504,000 from the provincial government to aid in reconstruction of portions of Roy, Interurban and Carey roads.

The developer would be responsible for all on-site services, with the municipality footing the bill for oversizing of municipal services.

Property that abuts existing streets would be the responsibility of the developer as far as engineering services are concerned, with the municipality responsible for oversize water and sewer lines.

Saanich would also be responsible for improvements to streets in the tract of land where no Dunhill property is involved.

Rather than proceed by way of a land-use contract, the municipality would control the development by use of a restrictive covenant, and building permits would not be issued until council has approved the design.

Eighty single-family homes would be erected on the periphery with five areas set aside for a total of 252 multiple-family dwellings. The area includes about 36 acres of parkland.

Dunhill spokesman David O'Brien told council that if all schedules were met there was a real possibility legal surveys could be registered next January, with a start on construction in late spring.

He said he expected multiple-family dwellings would be built by private builders and told Ald. Joe Bourque it was his understanding Housing Minister Hugh Curtis wanted lots offered for sale rather than entering into a land-lease proposal.

Asked whether the housing corporation would be assisting homeowners in buying housing, O'Brien said it was possible the Assisted Home Ownership Plan would be in effect.

The matter was referred to the advisory planning commission for immediate study. If the commission approved the proposal in general terms, a public hearing could be held later this month.

Lum, hailing council's action, recalled that it was in the late 1960s that the municipality first considered a major housing development in the area.

"It was council's intention at that time," he said, "to develop low-cost housing in the Roy Road area, but in the interim senior governments have gotten into the act."

The Panama Flats would remain intact, he added, stressing that none of the land on which development was planned was in the agricultural land reserve.

# Toronto trading

TORONTO (CP) — The Toronto stock market reversed earlier losses to rise moderately at the close of light trading Thursday.

**CLOSING AVERAGES**

| | | | |
|---|---|---|---|
| 154 | Industrials | 181.89 | +0.70 |
| 12 | Golds | 245.29 | −1.00 |
| 29 | Base Metals | 81.57 | −0.64 |
| 19 | Western oils | 203.67 | +1.33 |

Volume 1.49 million.

Analysts said the five-tenths of one per cent rise in the consumer price index was a factor in the reversal, along with the advance on the New York market, its first in eight session.

On the options market, 149 contracts were traded, down from 259 Wednesday.

A 26,500-share block of Simpson's Ltd. at $6 a share was the largest of the 27 block trades.

Orchan Mines Ltd. was second with 25,400 Class A shares at $2.75, followed by 19,600 shares of Abbey Glen Property Corp. at $6½ a share.

A 15,000-share block of Western Broadcasting Co. Ltd. Class B shares was sold at $10½ a share.

Among industrials, General Motors gained 1 to $71, Canadian Tire A 1 to $39½, Versatile Manufacturing A ⅞ to $14, Harlequin Enterprises ¾ to $10¼ and Versatile Manufacturing ¾ to $13¾.

Falconbridge Nickel fell 1 to $35¼, Dominion Bridge 1 to $37, Noranda A ⅝ to $35.

**BOX SCORE**

| | Thurs. | Wed. |
|---|---|---|
| Issues traded | 608 | 607 |
| Advances | 171 | 147 |
| Declines | 178 | 230 |
| Unchanged | 259 | 230 |
| New highs | 6 | 8 |
| New lows | 26 | 21 |

**ACTIVE STOCKS**

| Vol. | | Close | Chge |
|---|---|---|---|
| 84200 | Massey-Ferg | 22⅜ | + ¾ |
| 40866 | Simpsons | 5⅞ | Unch |
| 29300 | Abbey Glen | 6½ | Unch |
| 23520 | Algon bldg pfd a | 5¼ | + ¼ |
| 20121 | Moore Crp | 32¾ | + ⅛ |
| 18390 | Geo Weston | 14⅜ | + ⅜ |
| 16225 | Alc Alum | 23⅞ | + ⅛ |
| 15513 | Imp Oil A | 20⅝ | + ⅜ |
| 15100 | Wstrn Brdcstg B | 10½ | Unch |
| 10722 | Noranda A | 35 | − ⅝ |

**GROUP AVERAGES**

| | | |
|---|---|---|
| Banks | 305.27 | +1.29 |
| Beverages | 256.12 | +1.30 |
| Chemicals | 111.38 | +0.05 |
| Communications | 53.00 | +0.17 |
| Construction material | 118.23 | −2.09 |
| Food processing | 257.61 | +0.85 |
| General manufacturing | 171.64 | +0.71 |
| Industrial mines | 121.22 | +0.04 |
| Merchandising | 301.68 | +1.12 |
| Oil refining | 171.00 | +1.12 |
| Paper - forest products | 114.76 | −0.10 |
| Pipelines | 182.27 | +2.74 |
| Real estate | 154.99 | −0.09 |
| Steels | 206.97 | −0.24 |
| Trust and loan | 201.65 | −2.10 |
| Utilities | 155.34 | +0.11 |
| Miscellaneous | 120.52 | +1.31 |

Up 12 Down 5

# MARKET REPORT

**Closing quotations for Thursday, Oct. 7, 1976**

Quotations supplied by The Canadian Press, Richardson Securitis, Pitfield Mackay Ross and Co. Ltd., A. E. Ames and Co., Dominion Securities Corp., Harris and Partners Ltd., The Royal Bank of Canada and the Bank of Nova Scotia.

**TORONTO CLOSING STOCKS**
**Distributed by CP**
**Toronto Stock Exchange—Oct. 7**

Complete tabulation of Thursday transactions. Quotations in cents unless marked $. z—Odd lot, xd—Ex-dividend, xr—Ex-rights, xw — Ex-warrants. Net change is from previous board-lot closing sale.

| Stock | Sales | High | Low | Close | Net Ch'ge |
|---|---|---|---|---|---|
| | | | | | |
| **A and B** | | | | | |
| A.G.F.M | 1200 | 175 | 170 | 170 | |
| Abby Glen | 29300 | $6½ | 6⅜ | 6½ | |
| Aby Gln w | 2000 | 90 | 90 | 90 | |
| Abitibi | 2200 | $11⅞ | 11⅝ | 11⅝ | −⅛ |
| Abitibi 7½p | z25 | $39¼ | 39¼ | 39¼ | |
| Acklands | 5720 | $11⅞ | 11½ | 11⅞ | −⅛ |
| Ackind 2p | 100 | $12 | 12 | 12 | |
| Advocate | 9600 | 315 | 295 | 310 | +15 |
| Agnico E | 1580 | 355 | 350 | 355 | +5 |
| Agra Ind A | 500 | $6¾ | 6¾ | 6¾ | −¼ |
| Ahed M | 1325 | 180 | 165 | 170 | −20 |
| Albany | 1500 | 28½ | 28½ | 28½ | |
| Alt East G | 16450 | $15¼ | 15 | 15¼ | |
| Alt Energy | 5155 | $12 | 11⅞ | 11⅞ | −⅛ |
| Alta Gas A | 1225 | $13¾ | 13½ | 13¾ | +⅜ |
| Alta G F | 620 | $25¾ | 25¾ | 25¾ | −¼ |
| Alcan | 16225 | $24 | 23½ | 23⅞ | +⅛ |
| Alcan pr | 500 | $28½ | 28½ | 28½ | |
| Algo Cent | 275 | $12 | 12 | 12 | |
| Algoma St | 1294 | $23⅞ | 23¾ | 23¾ | −¼ |
| AStel p | 1500 | $26½ | 26¼ | 26½ | +¼ |
| Algonq pr | 23520 | $5¼ | 5¼ | 5¼ | +¼ |
| All-Can B | 700 | 240 | 235 | 240 | |
| Allarco Dv | 100 | $10⅞ | 10⅞ | 10⅞ | |
| Alliance B | 100 | 365 | 365 | 365 | −5 |
| Alminex | 4100 | $6⅛ | 6⅛ | 6⅛ | |
| Almin 4½ p | 1000 | $34 | 34 | 34 | |
| Alum 3rd p | 500 | $27¾ | 27⅜ | 27⅜ | −⅜ |
| Am Bonza | 2200 | $5⅝ | 5½ | 5⅝ | +⅛ |
| Am Eagle | 2000 | 43 | 42 | 42 | −1 |
| Am Leduc | 9000 | 7 | 7 | 7 | |
| Ang CT 4½ | z90 | $22½ | 22½ | 22½ | |
| Ang CT 315 | 100 | $32½ | 32½ | 32½ | |
| Anthes C p | z6 | $60 | 60 | 60 | |
| Aquitaine | z50 | $15¾ | 15¾ | 15¾ | |
| Asamera | 6400 | $9 | 8⅞ | 9 | +½ |
| Asbestos | 362 | $30¼ | 30 | 30¼ | −¼ |
| Asoc Porc | z33 | 41 | 41 | 41 | |
| Atco A | 1100 | $12 | 12 | 12 | |
| Ato Hard A | 2000 | $13 | 13 | 13 | |
| BC Sugar A | 240 | $21½ | 21½ | 21½ | −½ |
| BC Sugar P | z5 | $11⅛ | 11⅛ | 11⅛ | |
| BP Can | 1362 | $8¾ | 8½ | 8½ | −¼ |
| Bad Boy | 300 | 240 | 235 | 235 | −5 |
| Banister C | 710 | $8 | 8 | 8 | |
| Bank BC | 275 | $21½ | 21¼ | 21¼ | −¼ |
| Bk BC r | 8541 | 170 | 150 | 150 | −15 |
| Bank Mtl | 3282 | $15⅝ | 15⅜ | 15⅝ | +⅛ |
| Bank N S | 5490 | $43¼ | 43⅛ | 43¼ | |
| Bankeno | 2700 | 138 | 138 | 138 | +2 |
| B Cdn Nat | 100 | $14¼ | 14¼ | 14¼ | |
| Bay Mills | 100 | $9 | 9 | 9 | +¼ |
| Becker B p | 1500 | $5¾ | 5½ | 5½ | |
| Bell Canad | 7514 | $50⅛ | 49⅞ | 50⅛ | +¼ |
| Bell A pr | z69 | $49½ | 49⅜ | 49½ | |
| Bell B pr | z50 | $50⅛ | 50⅛ | 50⅛ | |
| Bell C pr | 460 | $25¾ | 25¾ | 25¾ | |
| Bell D pr | 590 | $51⅞ | 51¾ | 51¾ | −⅛ |
| Bell 2.28 | 10575 | $27 | 26¾ | 26⅞ | −⅛ |
| Bell Can W | 24700 | $5⅜ | 5 | 5⅜ | +42 |
| Beth Cop A | 100 | $12 | 12 | 12 | |
| Blakwod A | 300 | 405 | 405 | 405 | |
| Block Bros | 2350 | 420 | 410 | 415 | +5 |
| Border C | 1400 | 235 | 235 | 235 | +10 |
| Bovis Cor | 700 | 70 | 70 | 70 | |
| Bow Valy | 4050 | $20½ | 19½ | 20½ | +¾ |
| Bow-m pr | z20 | $39 | 39 | 39 | |
| Bralor Res | 1398 | 265 | 255 | 265 | +10 |
| Bramalea | 3300 | $6 | 5¾ | 6 | +¼ |
| Brascan A | 6151 | $10½ | 10½ | 10½ | |
| Brscn 8½ p | 2450 | $24½ | 24 | 24½ | +½ |
| Brenda M | 7580 | $7⅜ | 7¼ | 7¼ | −⅛ |
| Bridger | 2800 | $5¾ | 5⅝ | 5¾ | +⅛ |
| Bright A | 100 | $7⅞ | 7⅞ | 7⅞ | |
| Brinco | 400 | 385 | 385 | 385 | −5 |
| BCFP pr | z70 | $31¾ | 31¾ | 31¾ | |
| BC Phone | 400 | $12¾ | 12⅝ | 12⅝ | +⅛ |
| BCPh 6.80 | 200 | $18¼ | 18⅛ | 18⅛ | −⅛ |
| BCP 7.04 p | 275 | $18⅝ | 18⅝ | 18⅝ | −⅜ |
| BCP 10.16 p | 190 | $26¾ | 26¾ | 26¾ | |
| Bruck A | 200 | $5 | 5 | 5 | |
| Brunswk | 2500 | $5⅛ | 5⅛ | 5½ | +⅛ |
| Budd Auto | 400 | $5½ | 5⅜ | 5⅜ | −⅛ |
| Budd A w | 300 | 160 | 160 | 160 | −10 |
| Burns Fds | 220 | $10¼ | 10⅛ | 10¼ | +⅛ |
| Bushnell | 400 | $5 | 5 | 5 | |
| **C** | | | | | |
| Cad Frv | 120 | $9⅞ | 9⅞ | 9⅞ | |
| Cal Pow A | 430 | $30⅝ | 30½ | 30½ | −⅝ |
| Cal P 4 p | z5 | $43½ | 43½ | 43½ | |
| Cal P 4½ p | z26 | $49 | 49 | 49 | |
| Cal P 5 p | z15 | $53 | 52½ | 53 | |
| Cal P 9.80 | 250 | $102½ | 102½ | 102½ | +1 |
| Cal P 9.75 | 60 | $103 | 102 | 103 | +2 |
| Calmor IB | 2300 | 52 | 52 | 52 | −3 |
| Calvrt Dle | 500 | 220 | 220 | 220 | −5 |
| Calvert | 2000 | 15½ | 15½ | 15½ | −½ |
| Cam Mine | 4500 | 32 | 31 | 31 | −1 |
| Camflo | 3350 | $8 | 7¾ | 7¾ | −⅛ |
| C Chib A | 2102 | 350 | 350 | 350 | +10 |
| Camp RL | 200 | $20 | 20 | 20 | |
| Campau A | 200 | 405 | 405 | 405 | |
| Campau 7p | 2700 | $7⅛ | 7 | 7 | |
| Can Cem A | 6368 | $9 | 8¾ | 9 | +¼ |
| CCe C p | z60 | $13⅝ | 13⅝ | 13⅝ | |
| CDC pr B | 715 | $99 | 98¾ | 99 | +¾ |
| Can Malt A | 136 | $18¾ | 18¾ | 18¾ | +¼ |
| C Nor West | 5035 | $7⅞ | 7½ | 7¾ | −¼ |
| C Safway p | z10 | $79¾ | 79¾ | 79¾ | |
| CS Pete | 4300 | 260 | 255 | 260 | +5 |
| Can Trust A | 2399 | $19¾ | 19½ | 19½ | −½ |
| C Trust 7¼ | 500 | $18⅞ | 18⅞ | 18⅞ | +⅜ |
| C Tung | 200 | 425 | 425 | 425 | |
| C Cablesy | 100 | $16⅛ | 16⅛ | 16⅛ | −⅜ |
| C Cable w | 300 | 175 | 175 | 175 | −1 |
| Cdn Cel | 1000 | $6⅝ | 6⅝ | 6⅝ | +⅛ |
| C Ex Gas | 7500 | 430 | 420 | 430 | +10 |
| CG Invest | 100 | $19⅛ | 19⅛ | 19⅛ | +⅛ |
| C Homestd | 4225 | $5 | 490 | 5 | |
| C Hydro | 2300 | $7 | 6⅞ | 6⅞ | −⅛ |
| C Hydro pr | 100 | $11¾ | 11¾ | 11¾ | +⅝ |
| CI Bk Com | 3610 | $26¾ | 26½ | 26¾ | +⅜ |
| CIL | 300 | $21½ | 21½ | 21½ | +⅛ |
| CI Powr A | 200 | $15⅛ | 15⅛ | 15⅛ | +⅛ |
| C Manoir A | 500 | 450 | 450 | 450 | −5 |
| C Merrill | 1600 | $9⅜ | 9⅛ | 9⅜ | +¼ |
| CNat R | 300 | 400 | 400 | 400 | |
| C Ocdental | 604 | $14¾ | 14⅝ | 14¾ | +¼ |
| CP Inve | 4570 | $19¾ | 19½ | 19¾ | |
| CP Inve pr | z100 | $39⅜ | 39⅜ | 39⅜ | |
| CP Ltd | 7696 | $17⅜ | 17 | 17⅜ | +¼ |
| CPL A p | 1000 | $8⅞ | 8⅞ | 8⅞ | −⅛ |
| C Reserve | 500 | 345 | 345 | 345 | −5 |
| Cdn Sup O | 100 | $39½ | 39½ | 39½ | −¼ |
| Cdn Tire | 200 | $36½ | 36½ | 36½ | |
| Cdn Tire A | 4422 | $39½ | 38½ | 39½ | +1 |
| C Uiltles | 440 | $12¼ | 12 | 12¼ | +⅛ |
| CU 10¼ | 1120 | $27½ | 27⅜ | 27½ | +⅛ |
| C Util w | 1600 | 410 | 405 | 410 | +10 |
| C Vickers | 105 | $21 | 21 | 21 | |
| Candel Oil | z67 | $11⅛ | 11⅛ | 11⅛ | |
| Canron | 650 | $23⅛ | 22⅞ | 23 | −⅛ |
| Cara | 201 | $6⅜ | 6⅜ | 6⅜ | |
| Carl OK | 2050 | 280 | 279 | 279 | −1 |
| Carl A p | 500 | $21 | 21 | 21 | |
| Carma A | z10 | $9⅛ | 9⅛ | 9⅛ | |
| Carrier JD | 300 | 136 | 136 | 136 | −4 |
| Cassiar | 220 | $5½ | 5½ | 5½ | +¼ |
| Celanese | 1350 | 380 | 370 | 370 | −10 |
| Celanes 1 p | z50 | $9 | 9 | 9 | |
| Celan 175 p | z30 | $16¼ | 16¼ | 16¼ | |
| Ctl Est A | z44 | $11½ | 11 | 11½ | |
| Charter.Ol | 2200 | 325 | 325 | 325 | |
| Chib Kay | 4000 | 11 | 10½ | 10½ | −½ |
| Chieftan D | 1500 | $9½ | 9⅜ | 9½ | |
| Chimo | z300 | 90 | 90 | 90 | |
| Chrysler | 9800 | $19¼ | 19 | 19¼ | +¼ |
| City Sav T | 150 | $16½ | 16½ | 16½ | |
| C S 10¾ | 200 | $10½ | 10½ | 10½ | |
| Coch Will | 5000 | 26 | 25 | 25 | −½ |
| Cockfield | 500 | 435 | 435 | 435 | −10 |
| Coldstm | 500 | 32 | 32 | 32 | −8 |
| Cominco | 3990 | $36¼ | 35¾ | 36¼ | +¼ |
| Cominco A | 1215 | $28 | 28 | 28 | |
| C Holiday I | 225 | 350 | 350 | 350 | |
| Coniagas | 1000 | 65 | 65 | 65 | +1 |
| Con Bath A | 210 | $32½ | 32½ | 32½ | |
| Con Bath p | 200 | $16¼ | 16¼ | 16¼ | +⅜ |
| Con Fardy | 6659 | 330 | 315 | 320 | −5 |
| C Durham | 5000 | 63 | 63 | 63 | −1 |
| C Marben | 1000 | 97 | 96 | 96 | −3 |
| C Morisn | 2000 | 167 | 164 | 167 | +5 |
| Cons Pipe | 100 | 420 | 420 | 420 | +25 |
| Cons Prof | 2000 | 19½ | 19½ | 19½ | +½ |
| C Rambler | 700 | 151 | 151 | 151 | |
| C Rexspar | 1000 | 100 | 100 | 100 | −4 |
| Con Textle | 100 | 200 | 200 | 200 | |
| Con Distrb | 725 | 400 | 395 | 400 | |
| Cons Gas | 2506 | $12⅞ | 12⅞ | 12⅞ | −⅛ |
| Con Gas D | 850 | $20⅞ | 20½ | 20⅞ | +⅜ |
| Con Glass | 200 | $14¾ | 14¾ | 14¾ | +¼ |
| Control F | 100 | 290 | 290 | 290 | +5 |
| Conwest | 100 | 310 | 310 | 310 | −5 |
| Cooper C | 100 | 475 | 475 | 475 | +10 |
| Corby vt | z30 | $18⅜ | 18⅜ | 18⅜ | |
| Cornat Ind | 4900 | 475 | 465 | 465 | −5 |
| Coseka R | 8025 | 335 | 320 | 330 | +10 |
| Costain R | 600 | $8⅞ | 8⅞ | 8⅞ | |
| Costin R w | 1000 | 270 | 250 | 250 | −40 |
| Craigmt | 1200 | $6⅛ | 6 | 6 | −⅛ |
| Crain R L | 4900 | $9½ | 9½ | 9½ | −¼ |
| C Zelrba A | 100 | $17½ | 17½ | 17½ | |
| Crush Intl | 450 | $8 | 7¾ | 8 | |
| Cuvier M | 500 | 78 | 78 | 78 | −2 |
| Cygnus A | z10 | $5 | 5 | 5 | |
| Cygnus B | z30 | $5 | 5 | 5 | |
| Cyprus | 2925 | $10 | 9½ | 10 | +⅛ |
| **D to G** | | | | | |
| DRG Ltd A | 900 | 490 | 490 | 490 | |
| Dale-R | 315 | $8¾ | 8¾ | 8¾ | |
| Datline | 400 | 420 | 420 | 420 | −10 |
| Debhld B p | 100 | $56½ | 56½ | 56½ | |
| Decca R | 1100 | $7¼ | 7⅛ | 7¼ | |
| D Eldona | 8000 | 50 | 50 | 50 | |
| Delhi Pac | 3500 | 13½ | 13 | 13½ | |
| Denison | 190 | $62 | 62 | 62 | −½ |
| Dicknsn | 2500 | 315 | 305 | 310 | |
| Discovry | z60 | 36 | 36 | 36 | |
| Doman I | 200 | 450 | 450 | 450 | −5 |
| Dome | 2831 | $36⅞ | 36¾ | 36¾ | −¼ |
| Dome Pete | 2337 | $34½ | 34¼ | 34½ | |
| D Bridge | 550 | $37 | 37 | 37 | −1 |
| D Explor | 1000 | 12½ | 12 | 12 | −1 |
| Dofasco A | 3100 | $27¾ | 27¼ | 27½ | |
| Dom Store | 5202 | $14⅞ | 14⅝ | 14⅞ | +⅛ |
| D Textle A | 400 | $8¼ | 8⅛ | 8¼ | +¼ |
| Domtar | 6215 | $20¼ | 20⅛ | 20⅛ | |
| Donlee M | 700 | $9 | 9 | 9 | |
| Dunraie | 1500 | 6 | 6 | 6 | −1 |
| Du Pont | z75 | $14½ | 14¼ | 14½ | |
| Dustbane | z40 | $5⅞ | 5⅞ | 5⅞ | |
| E-L Fin | 600 | $6⅛ | 6 | 6 | −⅛ |
| East Mal | z36 | 128 | 128 | 128 | |
| East Sul A | 2051 | 133 | 131 | 131 | −4 |
| Ego Mines | 1500 | 55 | 55 | 55 | −1 |
| Emco | 300 | $6¾ | 6¾ | 6¾ | |
| Emco w | 1000 | 205 | 200 | 200 | |
| Extndcar | 1000 | $5¾ | 5¾ | 5¾ | |
| Extd wt | 2000 | 210 | 210 | 210 | |
| Falcon C | 1808 | $6⅞ | 6¾ | 6¾ | |
| Falcon | 1400 | $36½ | 35 | 35¼ | −1 |
| Farm Mer | 150 | $7½ | 7½ | 7½ | −¾ |
| Fed Ind A | 500 | $5 | 5 | 5 | |
| Fed Pion | 250 | $25⅛ | 25 | 25 | |
| Fidelity Tr | 1000 | 310 | 305 | 310 | |
| Fields S | 2450 | $8 | 7½ | 8 | |
| Finning T | 400 | $13½ | 13½ | 13½ | |
| Fireco SA | 1000 | 285 | 285 | 285 | |
| F City Fin | 2900 | $11 | 10⅞ | 11 | |
| F City F wt | 4300 | 415 | 400 | 400 | −25 |
| F Mar | 1500 | 50 | 50 | 50 | |
| Foodcrp Lt | 1100 | 330 | 325 | 325 | −5 |
| Foodex S | 100 | $5¼ | 5¼ | 5¼ | −⅛ |
| F Sea A pr | 100 | $5⅝ | 5⅝ | 5⅝ | |
| Francana | 1000 | $6⅛ | 6 | 6 | −¼ |
| GMC | 2459 | $71 | 69¾ | 71 | +1 |
| Genstar L | 900 | $21¾ | 21¾ | 21¾ | |
| Gnstar L w | 300 | $7 | 7 | 7 | −¼ |
| Gerin 1st p | 1200 | $7½ | 7⅜ | 7½ | +⅜ |
| Gesco Dis | 200 | 385 | 385 | 385 | +5 |
| Gnt Masct | 7000 | 111 | 110 | 111 | +4 |
| Giant Yk | 100 | 465 | 465 | 465 | |
| Gibraltar | 3325 | $6¼ | 5⅞ | 6 | −⅜ |
| Glendale | 2600 | 111 | 110 | 110 | −4 |
| Goodyear | 1000 | $12⅜ | 12⅜ | 12⅜ | −⅛ |
| Goodyear p | 400 | $30 | 30 | 30 | |
| Graff G | 100 | $29¼ | 29¼ | 29¼ | −¼ |
| Granduc | 2000 | 105 | 101 | 101 | −4 |
| Gt Oil Sds | 1104 | $5 | 5 | 5 | |
| GL Paper | 2005 | $29½ | 29½ | 29½ | |
| GL Pap w | 200 | $5⅜ | 5⅜ | 5⅜ | |
| GN Fin | 260 | 130 | 130 | 130 | |
| Gt W Life | 100 | $51½ | 51½ | 51½ | +½ |
| Gt West S | 900 | 330 | 330 | 330 | |
| G West wt | 500 | 95 | 95 | 95 | |
| G Goose A | 100 | $5⅝ | 5⅝ | 5⅝ | −¼ |
| Greyhnd | 2700 | $18 | 18 | 18 | |
| Guar Trst | 782 | $5⅜ | 5¼ | 5¼ | |
| Gulf Can | 2455 | $24½ | 24⅛ | 24½ | +¼ |
| Gulfstrem | 10400 | 104 | 100 | 102 | |
| **H to L** | | | | | |
| Halifax D | 2550 | 215 | 215 | 215 | |
| Hambro C | 200 | 290 | 290 | 290 | −2 |
| H Group A | 130 | 395 | 395 | 395 | +5 |
| Ham Tr | 240 | $15 | 15 | 15 | |
| Hardee | 500 | 94 | 94 | 94 | −1 |
| Hard Crp A | 900 | $5⅛ | 5 | 5 | −⅛ |
| Harlequin | 9729 | $10¼ | 9¾ | 10¼ | +¾ |
| H Wood | 2000 | 91 | 91 | 91 | −4 |
| Hawker S | 1550 | $5¼ | 5 | 5⅛ | −⅛ |
| Hayes D A | 300 | $6½ | 6½ | 6½ | |
| Hedway A | 700 | 330 | 330 | 330 | |
| Highmont | 2500 | 101 | 100 | 101 | −5 |
| Holinger A | 1100 | $31½ | 31½ | 31½ | |
| Homco A | 1133 | 130 | 130 | 130 | +5 |
| Home A | 270 | $24⅞ | 24⅞ | 24⅞ | −⅜ |
| Hud Bay A | 3400 | $17½ | 17 | 17¼ | −¼ |
| H Bay Co | 2325 | $16¾ | 16⅝ | 16¾ | −⅛ |
| HB Oil Gas | 358 | $32⅜ | 32⅜ | 32⅜ | +⅜ |
| Husky Oil | 4400 | $16½ | 16⅜ | 16⅜ | −⅛ |
| Hydra Ex | 5000 | 23 | 23 | 23 | +3 |
| IAC | 2080 | $17⅜ | 17 | 17 | −¼ |
| ITL Ind | z250 | 88 | 88 | 88 | |
| IU Intl | 9226 | $11½ | 11¼ | 11½ | +⅛ |
| Imasco A | 195 | $24½ | 24½ | 24½ | +¼ |
| Imasco A p | 3000 | 315 | 315 | 315 | +5 |
| Imp Life | 200 | $70 | 70 | 70 | −1 |
| Imp Oil A | 15513 | $20⅝ | 20¼ | 20⅝ | +⅜ |
| Imp Oil B | 400 | $20⅛ | 20⅛ | 20⅛ | |
| INCO A | 9774 | $31½ | 31 | 31½ | +¼ |
| INCO B | 360 | $31⅛ | 31⅛ | 31⅛ | |
| Indal | 1300 | $14⅛ | 14 | 14 | −¼ |
| Indusmin | 200 | $10½ | 10½ | 10½ | −¼ |
| Inland Gas | 860 | $9¾ | 9½ | 9¾ | −⅛ |
| Inter-City | 3126 | $5¼ | 5⅛ | 5¼ | +¼ |
| Inter C B w | 4000 | 281 | 280 | 281 | +1 |
| IBM | 153 | $270¾ | 269 | 270¾ | +¾ |
| Int Mogul | 4750 | 295 | 285 | 295 | +5 |
| I Mogul A | 200 | $10⅝ | 10⅝ | 10⅝ | −¼ |
| Interpool | 1900 | $14 | 13⅝ | 14 | +⅛ |
| Int Pipe A | 7341 | $15⅛ | 15 | 15⅛ | |
| Int Pipe w | 28975 | 5 | 3 | 5 | +1 |
| Ipsco | 131 | $12⅛ | 12⅛ | 12⅛ | |
| Inv Grp A | 7433 | $6⅞ | 6¾ | 6⅞ | +⅛ |
| Iron Bay T | 150 | $5⅛ | 5⅛ | 5⅛ | −⅛ |
| Irwin T A | 300 | 230 | 230 | 230 | +10 |
| Ivaco A | 180 | $8¼ | 8¼ | 8¼ | |
| Jannock | 1240 | $7 | 7 | 7 | |
| Jannock A | 300 | $11⅞ | 11⅞ | 11⅞ | +⅛ |
| Jannock B | 375 | $12⅛ | 12⅛ | 12⅛ | −⅛ |
| Jelex | 2000 | 7 | 7 | 7 | +½ |
| Joliet | 1000 | 8½ | 8½ | 8½ | |
| Kaiser wt | 100 | $9⅞ | 9⅞ | 9⅞ | |
| Kaps Tran | 1300 | 72 | 72 | 72 | |
| Keeprite B | 2500 | $10 | 9⅞ | 10 | +⅜ |
| Kelly D A | 320 | 475 | 475 | 475 | |
| Kelsey H | 300 | $11¾ | 11¾ | 11¾ | |
| Kerr A A | 989 | $12¼ | 12 | 12¼ | +¼ |
| K Anacon | z300 | 19 | 19 | 19 | |
| Koffler A | 2300 | 485 | 485 | 485 | |
| Labatt A | 138 | $17½ | 17½ | 17½ | +¼ |
| Labatt A p | z50 | $17⅛ | 17⅛ | 17⅛ | |
| Lacana | 2620 | 300 | 295 | 296 | −4 |
| Laidlaw A | 2500 | $6¼ | 6¼ | 6¼ | −⅛ |
| LOnt Cem | 220 | 355 | 355 | 355 | |
| L Shore | 510 | 180 | 180 | 180 | −5 |
| Lasitr Km | z125 | 17 | 17 | 17 | |
| Laurasia | 4050 | 34 | 34 | 34 | +2 |
| Lau Fin | 300 | $6 | 5¾ | 5¾ | −¼ |
| Lau F 1.25 | 100 | $13¼ | 13¼ | 13¼ | |
| Lau F 2.00 | z25 | $21½ | 21½ | 21½ | |
| Leigh Inst | 500 | 189 | 181 | 189 | +4 |
| Linc T w | 170 | $5⅛ | 5⅛ | 5⅛ | +72 |
| LL Lac | z22 | 140 | 140 | 140 | |
| Lob Co A | 1000 | 415 | 415 | 415 | −5 |
| Lob Co B | 194 | 410 | 410 | 410 | |
| Lob Co pr | 330 | $23⅜ | 23⅛ | 23⅛ | +⅛ |
| Lob Ltd Ap | 262 | $14 | 14 | 14 | |
| Lochiel | 1500 | 115 | 115 | 115 | |
| Loeb M | 820 | 285 | 285 | 285 | |
| Lost River | 6900 | 250 | 245 | 250 | +5 |
| **M to O** | | | | | |
| MEPC | z25 | $5⅜ | 5⅜ | 5⅜ | |
| MEPC w | z100 | 2 | 2 | 2 | |
| MH Cable | 100 | $11⅜ | 11⅜ | 11⅜ | −⅛ |
| Mclan H A | 200 | $7⅜ | 7⅜ | 7⅜ | −⅛ |
| MB Ltd | 1540 | $22⅛ | 21⅞ | 22 | |
| Madeline | 2100 | 255 | 253 | 255 | |
| Madsen | z100 | 44½ | 44½ | 44½ | |
| Magna Int | 1700 | $17¼ | 17 | 17 | −½ |
| Magnason | 100 | 215 | 215 | 215 | |
| Magnetcs | 4154 | 70 | 67 | 67 | −1 |
| Maistc Wil | 1800 | 200 | 200 | 200 | |
| Malartic | z200 | 57 | 57 | 57 | |
| M Lf Mills | 400 | $28 | 28 | 28 | +¼ |
| Maritime | 1615 | $18¼ | 18⅛ | 18⅛ | −⅜ |
| Martim A p | 1100 | $8 | 8 | 8 | |
| Martin | z166 | 6½ | 6½ | 6½ | |
| Mass Fer | 84200 | $22⅜ | 21¾ | 22⅜ | +¾ |
| Mas F A | 4000 | $26⅞ | 26⅜ | 26⅞ | +⅜ |
| Mas F B | 2000 | $25⅝ | 25½ | 25⅝ | +⅛ |
| Matgmi A | 200 | $17¼ | 17¼ | 17¼ | |
| Mc Adam | 33200 | 49 | 39 | 49 | +8 |
| Mc Intyre | 380 | $32 | 31⅞ | 31⅞ | −⅛ |
| McLaghln | 400 | $6⅜ | 6⅜ | 6⅜ | −⅜ |
| Melchers | z70 | 255 | 255 | 255 | |
| Melcor | 1050 | 400 | 400 | 400 | |
| Mercantil | 1000 | $16 | 15⅞ | 16 | |
| Merland E | 4275 | 265 | 261 | 265 | |
| Met Stor A | 200 | $11⅞ | 11⅞ | 11⅞ | |
| Met Trust | 1678 | $20⅜ | 20⅛ | 20⅜ | |
| Met Trst r | 796 | 125 | 125 | 125 | |
| Minrl Res | 2020 | 179 | 173 | 173 | −4 |
| Moffat A | 100 | $7¾ | 7¾ | 7¾ | |
| Molson A | z28 | $16⅜ | 16⅜ | 16⅜ | |
| Molson B | 158 | $15½ | 15½ | 15½ | |
| Monarc W | z100 | 50 | 50 | 50 | |
| Moneco A | 700 | $8⅛ | 8⅛ | 8⅛ | |
| Moneco B | 700 | $8 | 8 | 8 | |
| Moore | 20121 | $32¾ | 32¼ | 32¾ | +⅛ |
| Mt Wright | z200 | 17 | 17 | 17 | |
| Multi Acc | 3000 | 425 | 415 | 420 | −5 |
| Mymar M | z444 | 34 | 34 | 34 | |
| N B Cook | 500 | 85 | 85 | 85 | |
| NaChrs I | 3280 | $5 | 490 | 5 | |
| Nat Pete | z32 | 23 | 23 | 23 | |
| Nat Sea A | z10 | $11⅞ | 11⅞ | 11⅞ | |
| Nat Trust | z15 | $15¼ | 15¼ | 15¼ | |
| Neonex | 2380 | 160 | 158 | 160 | +3 |
| NB Tel | 200 | $17 | 17 | 17 | |
| N Kelore | 1500 | 9 | 9 | 9 | −1 |
| N Que Ragl | 1110 | 205 | 205 | 205 | |
| N York Oil | 2000 | 53 | 53 | 53 | −2 |
| Nfld LP A | 1090 | $11¾ | 11⅝ | 11¾ | +¼ |
| Nfld L9P r | z300 | 11 | 11 | 11 | |
| Nfld Tel | 800 | $6¾ | 6⅝ | 6⅝ | |
| Nfld Te 975 | 1800 | $20½ | 20½ | 20½ | |
| Nick Rim | 10000 | 11 | 11 | 11 | −1 |
| Noble M | 5000 | 45 | 41 | 45 | +3 |
| Noranda A | 10722 | $35½ | 35 | 35 | −⅜ |
| Norbaska | 720 | 15 | 15 | 15 | −1 |
| Norcen | 5162 | $12⅛ | 11⅝ | 12⅛ | +½ |
| Norcn 150 | 300 | $20½ | 20⅛ | 20⅛ | −½ |
| Norcen w | 5225 | 121 | 118 | 120 | |
| Nordair L | 400 | 185 | 185 | 185 | |
| Norlex | z40 | 4 | 4 | 4 | |
| NC Oils | 13900 | $7 | 6½ | 6⅞ | −¼ |
| N Canada | 1000 | 32 | 32 | 32 | −1 |
| Nor Tel | 6155 | $33¼ | 32¾ | 33¼ | +½ |
| NTecm B w | 7500 | $14 | 13 | 14 | +1 |
| Northgat | 2700 | 360 | 355 | 355 | −5 |
| Northld | 2500 | 7½ | 7½ | 7½ | −1 |
| Nowsco W | 1800 | $18⅛ | 17⅞ | 17⅞ | −⅜ |
| Nu-Wst A | 1175 | $9 | 8⅞ | 9 | |
| Nufort Res | 1000 | 22 | 22 | 22 | +1 |
| Numac | 2100 | $9⅜ | 9¼ | 9¼ | −¼ |
| OPI Ltd | 1000 | 395 | 390 | 395 | +5 |
| OSF Ind | 140 | 315 | 315 | 315 | −5 |
| Oakwood P | 1000 | 131 | 131 | 131 | −4 |
| Obrien | 16900 | 102 | 96 | 102 | +4 |
| Ocelot B | 1600 | $7 | 6¾ | 7 | +¼ |
| Okanagan | 650 | $5⅛ | 5⅛ | 5⅛ | −¼ |
| Ontario Tr | 756 | $10⅞ | 10⅞ | 10⅞ | |
| Orchan A | 26700 | 275 | 271 | 275 | +5 |
| Oshawa A | 3500 | 3 5 | 360 | 365 | +10 |
| Osisko | 3000 | 15 | 15 | 15 | −1 |
| Oxford A | z50 | $11 | 11 | 11 | |
| **P to S** | | | | | |
| Pac Coper | 800 | 119 | 118 | 119 | +1 |
| Pac Pete | 800 | $25½ | 25¼ | 25½ | +¼ |
| Page Pet | 2850 | '5 | 190 | 195 | −10 |
| Pamour A | 4300 | 270 | 265 | 270 | −5 |
| Pamour B | z12 | 245 | 245 | 245 | |
| Pan Centr | 550 | 95 | 95 | 95 | |
| PanCan P | 3200 | $20¾ | 20½ | 20¾ | |
| Pango Gld | 2500 | 20 | 20 | 20 | |
| Patino N V | z3 | $14¼ | 14¼ | 14¼ | |
| Penningtn | 500 | $8¼ | 8¼ | 8¼ | +¼ |
| P Dept S | 1200 | 355 | 350 | 355 | +5 |
| P Jewl C | 200 | $5½ | 5½ | 5½ | +½ |
| Petrofina | z2 | $16¼ | 16¼ | 16¼ | |
| Petrol | 6700 | 175 | 170 | 170 | −10 |
| Peyto Oils | 2200 | 470 | 460 | 465 | +5 |
| Philips Cb | 600 | $9⅛ | 9⅛ | 9⅛ | −⅛ |
| Pick Crow | z105 | 9 | 9 | 9 | |
| Pine Point | 625 | $28¼ | 28 | 28¼ | +¼ |
| Pitts C | 1100 | 485 | 480 | 480 | −5 |
| Place G | z100 | 31 | 31 | 31 | |
| Placer | 200 | $21 | 20¾ | 20¾ | −¾ |
| Plysr 840 | 400 | $24½ | 24½ | 24½ | |
| Pominex | 4500 | 51 | 51 | 51 | −4 |
| Pop Shops | 1600 | $5¼ | 5 | 5¼ | +⅛ |
| Pow Corp A | 1050 | $8½ | 8½ | 8½ | +⅛ |
| Prado Exp | 600 | 150 | 150 | 150 | |
| Preston | 1275 | $14¾ | 14¾ | 14¾ | −¼ |
| Provigo | 900 | $8¾ | 8¾ | 8¾ | +¾ |
| Qasar Pet | 5500 | $7⅜ | 6⅞ | 7¼ | +½ |
| Q Mattgmi | 500 | 18½ | 18½ | 18½ | |
| Que Sturg | 13800 | 51 | 50 | 50 | |
| Ram | 8650 | $5 | 485 | 5 | +15 |
| Ranger | 2200 | $13½ | 13½ | 13½ | |
| Rank Org | 400 | 205 | 205 | 205 | −10 |
| Readers D | 100 | $10¾ | 10¾ | 10¾ | +¼ |
| Redpath A | 400 | $25⅝ | 25½ | 25⅝ | |
| Redstone | 8500 | 47 | 46 | 46 | −1 |
| Reed Pap A | 700 | $10¾ | 10¾ | 10¾ | +¼ |
| Reed Osir A | 7200 | $5⅞ | 5⅝ | 5⅞ | +⅜ |
| Reitman A | 900 | $10¼ | 10 | 10 | −¼ |
| Repub Res | 400 | 150 | 150 | 150 | |
| Revnu Prp | 1020 | 67 | 67 | 67 | |
| Rileys D | 1000 | 78 | 78 | 78 | −7 |
| Rio Algom | 660 | $32⅜ | 32¼ | 32⅜ | +⅛ |
| Roman | 850 | $18⅜ | 18⅜ | 18⅜ | |
| Ronyx Cor | 2300 | 105 | 103 | 105 | +3 |
| Rothman | 100 | $13½ | 13½ | 13½ | −½ |
| Rothm A p | z40 | $70¼ | 70¼ | 70¼ | |
| Rothm 2p | 200 | $14½ | 14½ | 14½ | −⅛ |
| Royal Bnk | 555 | $28¾ | 28¾ | 28¾ | |
| Royal Tr A | 800 | $18 | 18 | 18 | −¼ |
| Russel H | 424 | $10¾ | 10⅝ | 10⅝ | −⅛ |
| Ryanor | 3000 | 4 | 4 | 4 | |
| StL Cem A | 400 | $16⅛ | 16 | 16⅛ | −⅛ |
| Scot Lasal | 1000 | 245 | 245 | 245 | +5 |
| Scot York | 900 | 172 | 172 | 172 | |
| Scurry Rn | 400 | $16½ | 16½ | 16½ | |
| Seagram | 1933 | $25 | 24¾ | 25 | +¼ |
| Seaway M | 355 | 475 | 475 | 475 | +75 |
| Seaway pr | 100 | $5½ | 5½ | 5½ | |
| Seco Cem | 1000 | $7¾ | 7¾ | 7¾ | +⅛ |
| Selkirk A | 1000 | $11¾ | 11¾ | 11¾ | −⅛ |
| Shaw Pipe | 750 | 450 | 440 | 440 | −10 |
| Shell Can | 2731 | $14¾ | 14⅝ | 14¾ | −⅛ |
| Sherritt A | 7500 | $6¾ | 6¾ | 6¾ | |
| Siebens | 350 | $12½ | 12½ | 12½ | |
| Silvmq | 6750 | 30 | 29 | 29 | −2 |
| Silverwd A | 200 | $8¾ | 8⅝ | 8¾ | −⅛ |
| Simpsons | 40866 | $6 | 5⅞ | 5⅞ | |
| Simpson S | z40 | $9 | 9 | 9 | |
| Sklar M | 1400 | 130 | 130 | 130 | |
| Skve Res | 600 | 455 | 455 | 455 | |
| Skyline H | 1500 | 215 | 205 | 205 | |
| Southm A | 4750 | $22 | 22 | 22 | +¼ |
| Spooner | 1000 | 27 | 27 | 27 | |
| Stelco A | 5402 | $27½ | 27¼ | 27½ | |
| Steep R | 2300 | 186 | 185 | 185 | +4 |
| Steinbg A | z50 | $15¾ | 15¾ | 15¾ | |
| Sterystm | 100 | 375 | 375 | 375 | −5 |
| Stuart Oil | 160 | $15½ | 15½ | 15½ | −½ |
| Sulivan A | 1290 | 140 | 140 | 140 | |
| Sunbrst E | 11000 | 10 | 9 | 9 | |
| Systems D | 700 | 207 | 207 | 207 | −3 |
| **T to Z** | | | | | |
| Talcorp | 9200 | $11⅛ | 11⅛ | 11⅛ | −⅛ |
| Tara | 300 | $15 | 15 | 15 | −½ |
| Teck Cor A | 1110 | 400 | 395 | 400 | |
| Teck Cor B | 9530 | 345 | 305 | 345 | +45 |
| Teledyne | 100 | $5¾ | 5¾ | 5¾ | −⅛ |
| Tex-Sol | 2000 | 10 | 10 | 10 | −2 |
| Tex Can | 431 | $25 | 25 | 25 | +⅜ |
| Txsglf | 6065 | $33½ | 33⅛ | 33½ | |
| Texmont | 3000 | 10 | 10 | 10 | |
| Thd CGInv | 175 | $14⅛ | 14⅛ | 14⅛ | −¼ |
| Thom L | 4000 | 49 | 47 | 47 | −2 |
| Thom Ind | 300 | $7⅛ | 7⅛ | 7⅛ | +⅛ |
| Thom N A | 7865 | $12¼ | 12⅛ | 12⅛ | −⅛ |
| Thom N pr | 100 | $37⅜ | 37⅜ | 37⅜ | −⅜ |
| Toromont | 6050 | 245 | 245 | 245 | |
| Tor Dm Bk | 2175 | $19½ | 19⅛ | 19½ | |
| Tor Star B | z11 | $15½ | 15½ | 15½ | |
| Total Pet | 17725 | $6 | 5¾ | 5⅞ | +⅛ |
| Total P A p | 100 | $11¾ | 11¾ | 11¾ | |
| Totl Pet w | 2800 | 200 | 195 | 195 | |
| Traders A | 100 | $13⅛ | 13⅛ | 13⅛ | |
| Tr 10¼ | 1000 | $10¾ | 10¾ | 10¾ | +¼ |
| Tr Can Res | 5000 | 60 | 60 | 60 | −1 |
| Trns Mt A | 2679 | $9½ | 9¼ | 9½ | +⅛ |
| Transair | 400 | 155 | 155 | 155 | +2 |
| TrCan PL | 6418 | $12¾ | 12⅜ | 12¾ | +⅜ |
| TrCan A pr | z11 | $68 | 68 | 68 | |
| TrCan B pr | 200 | $32 | 32 | 32 | +⅛ |
| TrCan C pr | 325 | $42 | 41⅞ | 42 | +½ |
| TrCan D p | 300 | $53¼ | 53 | 53¼ | +⅞ |
| Travlway | 200 | $8⅜ | 8⅜ | 8⅜ | |
| Trin Chib | z500 | 9 | 9 | 9 | |
| Trizec Crp | 1500 | $12 | 12 | 12 | |
| Trizec w | 5000 | 21 | 20 | 21 | +1 |
| Turbo R | 500 | 167 | 167 | 167 | |
| Un Carbid | 365 | $22¼ | 22⅛ | 22¼ | |
| UGas A | 1687 | $8½ | 8½ | 8½ | |
| UGas 5½ | z25 | $28¾ | 28¾ | 28¾ | |
| UGas 8¾ | 500 | $20¾ | 20¾ | 20¾ | +¼ |
| Union Oil | 450 | $7⅜ | 7⅜ | 7⅜ | +⅛ |
| U Asbesto | 9483 | 370 | 360 | 365 | −15 |
| U Canso | 6500 | $6½ | 6⅜ | 6½ | +⅛ |
| U Corp B | 1000 | $12½ | 12½ | 12½ | +⅛ |
| Un Reef P | 6500 | 10 | 10 | 10 | −1 |
| U Siscoe | 1700 | [illegible] | 5⅜ | 5⅜ | −⅜ |
| Uni Trust | z10 | | | | |
| Univr Gas | 6200 | $8⅞ | 8¾ | 8⅞ | +⅛ |
| U Sections | 800 | 350 | 330 | 350 | +20 |
| Upp Can | 3150 | 95 | 95 | 95 | −4 |
| Van Der | 1500 | 258 | 250 | 258 | +8 |
| Venpower | 5000 | 39 | 38 | 39 | +1 |
| Versatile | 3640 | $13¾ | 13⅛ | 13¾ | +¾ |
| Versatil A | 4375 | $14 | 13⅛ | 14 | +⅞ |
| Voyager P | 200 | $13⅜ | 13⅜ | 13⅜ | +⅛ |
| WCI Can | 500 | $16½ | 16½ | 16½ | |
| Wainoco O | 800 | 375 | 375 | 375 | |
| Wajax A | 700 | $12½ | 12⅜ | 12½ | +⅛ |
| Walk GW A | 2000 | $30 | 29⅞ | 29⅞ | −⅛ |
| West Ind | z450 | 53 | 50 | 53 | |
| West Ind A | 100 | 102 | 102 | 102 | |
| Wbuan wt | 100 | 425 | 425 | 425 | |
| Wcoast Pt | 3510 | $6⅜ | 6¼ | 6⅜ | +⅛ |
| W Pet A p | 600 | $12¾ | 12½ | 12¾ | −⅜ |
| Wcoast T | 1050 | $25⅞ | 25¾ | 25⅞ | +⅛ |
| Wcost 8½ p | 300 | $52½ | 52½ | 52½ | |
| Wcoast w | 3520 | 365 | 355 | 365 | +15 |
| W Bcas A | 4200 | $10½ | 10½ | 10½ | |
| W Bcas B | 15100 | $10½ | 10½ | 10½ | |
| W Decalta | 5749 | $7⅞ | 7¾ | 7⅞ | +⅛ |
| West Mine | 2100 | 430 | 420 | 420 | −15 |
| WSuppls A | 100 | $24¾ | 24¾ | 24¾ | −¾ |
| Westfield | 300 | 150 | 150 | 150 | |
| Weston | 18390 | $14⅜ | 13⅞ | 14⅜ | +⅜ |
| Wstn 4½p | z25 | $46 | 46 | 46 | |
| Wstn 6pr | z15 | $60½ | 60½ | 60½ | |
| White P A | 100 | $16⅞ | 16⅞ | 16⅞ | +¼ |
| Whonok A | 850 | $7¼ | 7¼ | 7¼ | |
| Willroy | 1500 | 94 | 94 | 94 | −1 |
| Woodreef | 16800 | 97 | 93 | 96 | +3 |
| Woodwd A | 100 | $17⅞ | 17⅞ | 17⅞ | −¼ |
| Wr Harg | z325 | 73 | 73 | 73 | |
| Yk Bear | 600 | 274 | 267 | 274 | −1 |
| Zellers | 4700 | 345 | 335 | 340 | −5 |
| **Trust Units** | | | | | |
| BBC R un | 1300 | $14⅛ | 13⅞ | 14 | |
| BBC R wt | 4500 | 211 | 200 | 205 | −10 |
| BM-Rt un | 160 | $14 | 14 | 14 | +⅛ |
| BM-RT wt | 3500 | 197 | 190 | 190 | −7 |
| C Perm un | 500 | $8⅛ | 7⅞ | 8⅛ | +⅛ |
| Heitman u | 100 | $6½ | 6½ | 6½ | +¼ |
| Heitman w | 1000 | 21 | 21 | 21 | |
| TD Realty | 192 | $23½ | 23½ | 23½ | −½ |

# New York

NEW YORK — The stock market shrugged off some adverse inflation news and staged a moderate rally Thursday, halting its sharpest and longest decline of the year.

The Dow Jones average of 30 industrial stocks, which fell 53.44 points in the last seven sessions, rebounded 5.40 to 965.09.

**CLOSING AVERAGES**

| | | | |
|---|---|---|---|
| 30 | Industrials | 965.09 | +5.40 |
| 20 | Transportation | 211.02 | +0.77 |
| 15 | Utilities | 98.42 | +0.45 |
| 65 | Composite | 304.05 | +1.50 |

Volume 19.83 million.

Advances outnumbered declines by about an 8-5 margin on the New York Stock Exchange.

The day began on a sour note when the government reported a larger-than-expected 0.9-per-cent rise in its wholesale price index last month.

In the wake of that news, the Dow dropped five points at about mid-day. But from that point it began a gradual but steady recovery.

Brokers said the upswing in stocks stemmed mainly from internal market forces. They said the selling pressure of recent days seemed to have exhausted itself for the moment.

Among Canadian issues on the NYSE, Bell Canada gained ⅝ to $51½, Massey-Ferguson ⅝ to $22⅞, Seagram ⅜ to $25¾ and Canadian Pacific ¼ to $17¾.

Hudson Bay Mining fell 1 to $17½ and Campbell Red Lake ¼ to $20¾.

**ACTIVE STOCKS**

| Vol. | | Close | Chge |
|---|---|---|---|
| 320300 | Beatrice Fds Co | 27⅛ | − ½ |
| 243100 | Texaco Inc | 27⅜ | − ⅜ |
| 240900 | Bk America | 24½ | + ⅛ |
| 230000 | The Dow Chem Co | 41⅜ | + ⅝ |
| 223500 | Gen El Co | 52⅞ | + ⅝ |
| 206600 | Atl Richf | 57⅞ | + 1 |
| 198700 | Gen Mot Crp | 73⅛ | + 1⅛ |
| 180700 | Wrd Foods Inc | 6⅛ | + ⅛ |
| 170200 | Citicrp | 30½ | + ⅜ |
| 166600 | Simpl Patt | 12 | − ⅛ |
| 163000 | Polaroid Crp | 43 | + ⅝ |
| 158100 | Whittaker Crp | 6⅝ | Unch |
| 155400 | Exxon Crp | 54⅞ | + ⅜ |
| 155000 | Xerox Corp | 63⅞ | + 1⅛ |
| 149100 | Natl Semicondctr | 34 | + ⅝ |

**QUOTATIONS**

| | | | |
|---|---|---|---|
| Alcan | 24½ | Hilt | 17⅝ |
| Alcoa | 55⅝ | Homestk | 31⅝ |
| All Chm | 36⅞ | Honeywl | 44½ |
| Al-Chlm | 26 | Inl Steel | 49⅛ |
| Am Air | 12⅝ | IBM | 281¼ |
| Am Brnds | 42¼ | Int Harv | 29 |
| Am Bcst | 35⅝ | Int Nick | 32¼ |
| Am Can | 38¼ | Int Paper | 68⅜ |
| Am El P | 23½ | Int Tel T | 31¾ |
| Am Metal | 55¼ | Johns-Mann | 29⅛ |
| Am Motor | 4½ | Kaiser Alum | 34½ |
| Am Smelt | 15⅝ | Kennecott | 31 |
| Am Tel T | 60¼ | Kraft | 46¼ |
| AMF Inc | 19¼ | Kresges | 39¼ |
| Ampex | 6½ | Ling-Temco | 11½ |
| Anaconda | 29⅞ | Litton Ind | 15⅛ |
| Ash Oil | 26⅜ | Lock Air | 9½ |
| Atl Rich | 57 | Matsushita | 21⅝ |
| Avco | 14¾ | McDon Doug | 23 |
| avon | 47⅜ | Merck | 77½ |
| Bel How | 18¼ | Mer Ly | 24⅜ |
| Bendix | 40⅝ | Minn MM | 62¼ |
| Beth St | 38¼ | Mobile Oil | 60¼ |
| Boeing | 43¾ | Monsanto | 83⅛ |
| Boise Cas | 27⅛ | Motorola | 50½ |
| Borden | 32⅛ | NCR Corp | 35⅝ |
| Bo-War | 27⅝ | Natomas | 27⅜ |
| Bri My | 73 | Newmont | 24⅜ |
| Brunswick | 16⅜ | Nort Si | 19⅞ |
| Burl Ind | 26⅜ | Owens-Ill | 55⅛ |
| Burl Nor | 42⅛ | Pac Gas | 22¾ |
| Burroughs | 88¾ | Pan Am | 5 |
| Col Bcst | 54¼ | Pepsi | 84½ |
| Celanese | 44¾ | Ph Mor | 59¼ |
| Chase Man | 29 | Ph Pete | 61 |
| Ches-Ohio | 37 | Pit Bowes | 15⅝ |
| Chrysler | 19⅞ | Polaroid | 43 |
| Coca-Cola | 85½ | Proc Gam | 93⅝ |
| Col-Palm | 27 | RCA | 26⅛ |
| Comsat | 28½ | Rep Steel | 33¼ |
| Colt-Data | 23⅜ | Revlon | 86¾ |
| Con Edis | 19⅜ | Safeway | 42¾ |
| Cons Oil G | 10 | Schlumb | 98⅞ |
| Crown Crk | 19⅛ | Scott Paper | 18⅞ |
| Crown Zell | 39 | Sears Roe | 65⅛ |
| Delta | 34⅝ | Shell Oil | 76⅝ |
| Disney | 45⅞ | Singer | 18 |
| Dow Chem | 41⅜ | Sperry | 47⅜ |
| Du Pont | 122⅝ | Stand Cal | 36½ |
| Ea Air | 8¼ | Sun Oil | 40⅜ |
| East Kod | 88½ | Sth Pac | 32¾ |
| El Paso | 14¼ | Talley | 8⅞ |
| Exxon | 54⅞ | Teledyne | 76¼ |
| Fair Cam | 40½ | Telex | 2¾ |
| Fed N Mt | 16¼ | Texaco | 27⅜ |
| Firestone | 22½ | Tex Gulf | 34¼ |
| Ford Mot | 57⅞ | TWA | 10⅛ |
| Ga Skog | 24⅞ | Uni Carb | 60½ |
| Gen Dyn | 50¾ | Uni Pac | 85¼ |
| Gen El | 52⅞ | Uni Oil | 54¾ |
| Gen F | 33¼ | Uniroyal | 8⅝ |
| Gen Mot | 73 | Ual Inc | 23⅞ |
| Gen E | 29¼ | Un Br | 8 |
| Gen Tire | 24½ | U.S. Steel | 48 |
| Geo Pac | 33⅞ | West Air | 9⅞ |
| Gillette | 28⅛ | Westse | 18⅛ |
| Goodyear | 22¾ | Wey | 42⅞ |
| Greyh | 14⅝ | Woolw | 22⅜ |
| Gulf Oil | 27 | Wometco | 12½ |
| | | Xerox | 63⅞ |
| | | Zenith | 27¾ |

**BOX SCORE**

| | Thurs. | Wed. |
|---|---|---|
| Issues traded | 1888 | 1861 |
| Advances | 889 | 458 |
| Declines | 536 | 930 |
| Unchanged | 463 | 473 |
| New highs | 37 | 32 |
| New lows | 33 | 35 |

# Toronto options

**Distributed by CP**

Closing Prices of all Options — Thursday, october 07, 1976.

| Options | Month | Price | Vol | Last | Close |
|---|---|---|---|---|---|
| Alcan | Oct | 25 | | | 23⅞ |
| Alcan | Oct | 27½ | | | 23⅞ |
| Alcan | Oct | 30 | | | 23⅞ |
| Alcan | Jan | 25 | 8 | 145 | 23⅞ |
| Alcan | Jan | 27½ | 5 | 65 | 23⅞ |
| Alcan | Jan | 30 | | | 23⅞ |
| Alcan | Apr | 25 | | | 23⅞ |
| Alcan | Apr | 27½ | 8 | 125 | 23⅞ |
| Alcan | Apr | 30 | 4 | 85 | 23⅞ |
| Dome Pete | Oct | 32½ | | | 34½ |
| Dome Pete | Oct | 35 | 5 | 20 | 34½ |
| Dome Pete | Oct | 40 | | | 34½ |
| Dome Pete | Oct | 45 | | | 34½ |
| Dome Pete | Jan | 32½ | | | 34½ |
| Dome Pete | Jan | 35 | 13 | 2 | 34½ |
| Dome Pete | Jan | 40 | | | 34½ |
| Dome Pete | Jan | 45 | | | 34½ |
| Dome Pete | Apr | 32½ | | | 34½ |
| Dome Pete | Apr | 35 | 4 | 3⅛ | 34½ |
| Dome Pete | Apr | 40 | | | 34½ |
| Dome Pete | Apr | 45 | | | 34½ |
| Imp Oil A | Oct | 20 | | | 20⅝ |
| Imp Oil A | Oct | 22½ | | | 20⅝ |
| Imp Oil A | Oct | 25 | | | 20⅝ |
| Imp Oil A | Oct | 27½ | | | 20⅝ |
| Imp Oil A | Jan | 20 | | | 20⅝ |
| Imp Oil A | Jan | 22½ | 10 | 90 | 20⅝ |
| Imp Oil A | Jan | 25 | 15 | 35 | 20⅝ |
| Imp Oil A | Jan | 27½ | | | 20⅝ |
| Imp Oil A | Apr | 20 | | | 20⅝ |
| Imp Oil A | Apr | 22½ | 3 | 165 | 20⅝ |
| Imp Oil A | Apr | 25 | | | 20⅝ |
| Imp Oil A | Apr | 27½ | | | 20⅝ |
| Moore | Oct | 40 | | | 32¾ |
| Moore | Oct | 45 | 4 | 1 | 32¾ |
| Moore | Oct | 50 | | | 32¾ |
| Moore | Jan | 32½ | | | 32¾ |
| Moore | Jan | 35 | | | 32¾ |
| Moore | Jan | 40 | | | 32¾ |
| Moore | Jan | 45 | | | 32¾ |
| Moore | Jan | 50 | | | 32¾ |
| Moore | Apr | 32½ | | | 32¾ |
| Moore | Apr | 35 | 2 | 2¼ | 32¾ |
| Moore | Apr | 40 | | | 32¾ |
| Moore | Apr | 45 | | | 32¾ |
| Mass Fer | Oct | 25 | 2 | 1 | 22⅜ |
| Mass Fer | Oct | 27½ | 2 | 1 | 22⅜ |
| Mass Fer | Oct | 30 | | | 22⅜ |
| Mass Fer | Jan | 22½ | 2 | 170 | 22⅜ |
| Mass Fer | Jan | 25 | 12 | 100 | 22⅜ |
| Mass Fer | Jan | 27½ | | | 22⅜ |
| Mass Fer | Jan | 30 | | | 22⅜ |
| Mass Fer | Apr | 22½ | 7 | 2⅝ | 22⅜ |
| Mass Fer | Apr | 25 | | | 22⅜ |
| Mass Fer | Apr | 27½ | | | 22⅜ |
| Mass Fer | Apr | 30 | | | 22⅜ |
| INCO A | Oct | 30 | | | 31½ |
| INCO A | Oct | 32½ | | | 31½ |
| INCO A | Oct | 35 | | | 31½ |
| INCO A | Jan | 30 | 3 | 3¼ | 31½ |
| INCO A | Jan | 32½ | 5 | 135 | 31½ |
| INCO A | Jan | 35 | | | 31½ |
| INCO A | Apr | 32½ | | | 31½ |
| INCO A | Apr | 35 | 4 | 125 | 31½ |
| Noranda A | Oct | 32½ | | | 35 |
| Noranda A | Oct | 35 | | | 35 |
| Noranda A | Oct | 40 | | | 35 |
| Noranda A | Jan | 32½ | | | 35 |
| Noranda A | Jan | 35 | 2 | 2⅛ | 35 |
| Noranda A | Jan | 40 | 3 | 40 | 35 |
| Noranda A | Apr | 35 | | | 35 |
| Noranda A | Apr | 40 | | | 35 |
| Nor Tel | Oct | 35 | | | 33¼ |
| Nor Tel | Oct | 40 | | | 33¼ |
| Nor Tel | Jan | 32½ | 2 | 2⅜ | 33¼ |
| Nor Tel | Jan | 35 | | | 33¼ |
| Nor Tel | Jan | 40 | | | 33¼ |
| Nor Tel | Apr | 32½ | | | 33¼ |
| Nor Tel | Apr | 35 | | | 33¼ |
| Nor Tel | Apr | 40 | | | 33¼ |
| Royal Bnk | Oct | 25 | | | 28¾ |
| Royal Bnk | Oct | 27½ | 1 | 140 | 28¾ |
| Royal Bnk | Oct | 30 | | | 28¾ |
| Royal Bnk | Jan | 25 | | | 28¾ |
| Royal Bnk | Jan | 27½ | | | 28¾ |
| Royal Bnk | Jan | 30 | | | 28¾ |
| Royal Bnk | Apr | 25 | | | 28¾ |
| Royal Bnk | Apr | 27½ | | | 28¾ |
| Royal Bnk | Apr | 30 | | | 28¾ |
| Seagram | Oct | 22½ | | | 25 |
| Seagram | Oct | 25 | | | 25 |
| Seagram | Oct | 27½ | | | 25 |
| Seagram | Jan | 22½ | | | 25 |
| Seagram | Jan | 25 | 23 | 100 | 25 |
| Seagram | Jan | 27½ | | | 25 |
| Seagram | Apr | 22½ | | | 25 |
| Seagram | Apr | 25 | | | 25 |
| Seagram | Apr | 27½ | | | 25 |
| Total volume | | 149. | | | |
| Open interest | | 7839. | | | |


**Dow Chemical of Canada, Limited**

APPOINTMENT

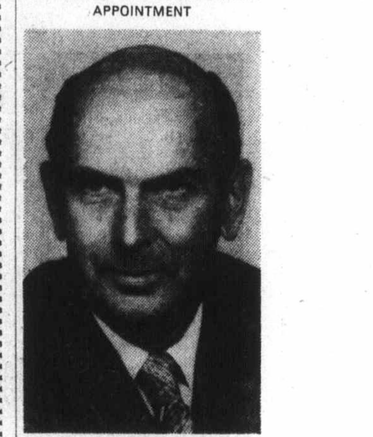

David N. Staples

The appointment of David N. Staples, as Business Manager, Western Canada, has been announced by C. L. Mort, vice president, Business Development, Dow Chemical of Canada, Limited, Sarnia, Ontario.

Mr. Staples will be responsible for all Dow Canada's business interests in Western Canada as senior business representative. Relocating to Calgary, Mr. Staples' responsibilities will include supervision and planning of Dow Canada's business relationship with provincial governments, with Dow's partners in the Alberta petrochemical project, including the Cochin Pipeline, the development of future business opportunities, and co-ordination and administration of the numerous commercial contracts involved in the Alberta project.

Mr. Staples will also be responsible for the major investments Dow has made in oil and gas exploration in the past three years, and the on-going development of these investments.

Born in Cavan, Ontario, Staples obtained his B.A. Sc. degree in 1941 from the University of Toronto. He joined Dow Canada in 1947 and has served in various capacities—production, marketing, assistant general sales manager, manager of production planning and distribution and chemicals department manager until his appointment two years ago as manager, Business Development.

* * *


# Vancouver

VANCOUVER — Prices were mixed in light trading on the Vancouver Stock Exchange. Volume was 1.4 million shares.

Newmark Resources topped the industrials board, unchanged at .38 on 1,000 shares. New Key Industries was unchanged at $1.20 on 700. Doman Industries rose 5 cents at $4.55 on 700. Wardair fell 11 cents to $2.50 on 700.

Thunderwood Exploration led resource and development trading, unchanged at .17 on 83,000 shares. Tyee Lake was unchanged at .61 on 77,500. Holofile Technology gained 10 cents at $2.43 on 55,800. Knobby Lake Mines was up 3 cents at .94 on 52,200.

In the curbs, C. T. Exploranda gained 2 cents at .98 on 208,000 shares. Rockel Mines rose 5 cents at .57 on 100,500. Minas Cerro Dorado was up a penny at .38 on 42,000. Lemans Resources gained 4 cents at .28 on 31,000.

| Stock | Sales | High | Low | Close | Net Ch'ge |
|---|---|---|---|---|---|
| **Resource and Development** | | | | | |
| Aalen | 11500 | 20 | 19 | 19 | −3 |
| And Mns | 19000 | 28½ | 27½ | 28 | −1 |
| Anglo Bo | 2900 | 145 | 141 | 145 | |
| August | 800 | 20 | 20 | 20 | |
| Avino | 3000 | 15 | 15 | 15 | |
| Balfour | 3100 | 35 | 34 | 35 | −6 |
| Barier R | 6600 | 49 | 48 | 48 | −1 |
| Bath N | 3000 | 56 | 53 | 56 | −1 |
| Belcra | 1500 | 8 | 8 | 8 | +2½ |
| Bimorl | 1000 | 60 | 60 | 60 | |
| Bow Rvr | 5000 | 21 | 21 | 21 | −½ |
| Bmeda | 500 | 107 | 107 | 107 | |
| Brendx | 500 | 15 | 15 | 15 | |
| BX Dev | 500 | 115 | 111 | 111 | −4 |
| Canwx | 1000 | 3½ | 3½ | 3½ | |
| Car Bell | 1000 | 8 | 8 | 8 | |
| Carolin | 3700 | 106 | 103 | 103 | |
| Casino | 1150 | 16 | 16 | 16 | |
| Charltn | 2000 | 8 | 8 | 8 | +1 |
| Colby | 11000 | 71 | 69 | 69 | −1 |
| Colt Ltd | 33152 | 31 | 28 | 29 | −1 |
| Comet | 1000 | 50 | 50 | 50 | |
| Con Res | 12200 | 58 | 56 | 58 | +2 |
| Concpt | 1050 | 85 | 85 | 85 | −5 |
| Cons Col | 22000 | 19 | 18 | 18 | +2 |
| Cns Klco | 10000 | 33 | 31½ | 33 | +1 |
| Cons But | 1000 | 8 | 8 | 8 | |
| Con Trn | 6000 | 41 | 40 | 40 | −1 |
| Copr Lk | 41000 | 21 | 18½ | 20 | +1 |
| Coralta | 1500 | 30 | 30 | 30 | |
| Coynex | 1300 | 197 | 195 | 195 | −5 |
| Crgmnt | 300 | $6 | 6 | 6 | |
| Cree Lk | 500 | 280 | 280 | 280 | −5 |
| Cutlass | 5000 | 17 | 17 | 17 | −1 |
| Cypres | 7500 | 24 | 22 | 24 | |
| Dankoe | z80 | 220 | 220 | 220 | |
| Delta | 2000 | 15 | 15 | 15 | |
| Galvstn | 1400 | 79 | 79 | 79 | −6 |
| Gnt Mas | 600 | 115 | 111 | 115 | |
| Gdn Gnt | 2000 | 28 | 28 | 28 | |
| Gldn Std | z400 | 12 | 12 | 12 | |
| Gsa Res | 1000 | 95 | 95 | 95 | |
| Henriet | 6400 | 112 | 110 | 110 | |
| Hi Lode | 2500 | 6 | 6 | 6 | |
| Hmont | 1500 | 101 | 101 | 101 | |
| Holofi | 55800 | 245 | 233 | 243 | +10 |
| Intgold | 3166 | 14 | 13 | 13 | |
| Itl Bmc | 2800 | 60 | 60 | 60 | −2 |
| Knobby | 52200 | 95 | 90 | 94 | +3 |
| Lada | 2000 | 7 | 7 | 7 | |
| Lmc Res | 9000 | 42 | 40 | 42 | +1 |
| MNHE | z300 | 39 | 39 | 39 | |
| Makao | 1000 | 6 | 6 | 6 | |
| Midas | 3000 | 7½ | 7½ | 7½ | +1½ |
| Mid Mtn | 1500 | 25 | 25 | 25 | |
| Mtn Stat | 12500 | 50 | 48 | 48 | |
| Nw Chif | 1000 | 10 | 10 | 10 | |
| Nwcst | 2000 | 13 | 13 | 13 | |
| Nw Min | 12600 | 25 | 23 | 23 | +1 |
| New Pyr | 4100 | 13½ | 13½ | 13½ | |
| Nicola | 1000 | 12 | 12 | 12 | |
| Nthair | 2100 | 133 | 132 | 133 | −1 |
| NW Vent | 4100 | 82 | 82 | 82 | +2 |
| Oxbow | 15900 | 150 | 145 | 146 | −3 |
| Pcifc Rs | 8000 | 80 | 75 | 75 | −5 |
| Plains P | 1040 | 21 | 21 | 21 | |
| Prism | 4000 | 19 | 19 | 19 | |
| QC Exp | 1100 | 135 | 133 | 135 | +2 |
| Rac Ind | 4000 | 18 | 17 | 18 | |
| Rosmc | 1600 | 11 | 11 | 11 | |
| Seaforh | 6000 | 24 | 23 | 23 | −3 |
| Seneca | 13411 | 147 | 145 | 145 | −2 |
| Shld Dev | 1000 | 60 | 55 | 60 | |
| Sicintin | 16000 | 13 | 12 | 12½ | |
| Silmil | 500 | 43 | 43 | 43 | |
| S Spring | 2000 | 26 | 26 | 26 | |
| S Stndrd | 5500 | 66 | 65 | 65 | |
| Sproat | 1000 | 11 | 11 | 11 | |
| Stall Lak | 2000 | 45 | 40 | 45 | −5 |
| Stampd | 1850 | 415 | 410 | 415 | |
| Tcoma | 4000 | 8 | 8 | 8 | |
| Thor Ex | 2000 | 90 | 85 | 85 | −9 |
| Thundr | 83000 | 17 | 16 | 17 | |
| Tint Slv | 1000 | 20 | 20 | 20 | |
| Torngn | 2000 | 32 | 32 | 32 | −1 |
| Tyee | 77500 | 65 | 60 | 61 | |
| UCbrge | 500 | 35 | 35 | 35 | |
| UFC | 6500 | 32 | 31 | 32 | |
| U Hrne | 6750 | 116 | 112 | 115 | |
| U Gold | 5000 | 13 | 13 | 13 | |
| Westld | 3250 | 35 | 35 | 35 | +1 |
| Vally Cu | z50 | 685 | 685 | 685 | |
| Vntrl | 2000 | 13 | 12 | 12 | −½ |
| Vestor | 2000 | 52 | 50 | 51 | +1 |
| Wlcom | 4000 | 70 | 68 | 68 | |
| W Mines | 600 | 425 | 420 | 420 | −10 |
| W Rlng H | 1625 | 170 | 170 | 170 | |
| Ykn Rev | 4000 | 25 | 24 | 25 | |
| **Warrants and Rights** | | | | | |
| Colt Wt C | 22400 | 12 | 10 | 10 | |
| **INDUSTRIALS** | | | | | |
| C P | 100 | $17 | 17 | 17 | |
| Cor Ind | 500 | 475 | 470 | 475 | |
| Doman | 700 | 455 | 455 | 455 | +5 |
| I Wood | 100 | 115 | 115 | 115 | |
| Intrpub | 300 | 330 | 330 | 330 | −10 |
| Kaiser | 350 | $13 | 13 | 13 | |
| M B | 600 | $22 | 21⅞ | 21⅞ | |
| Madill | 100 | $8½ | 8½ | 8½ | |
| New Key | 700 | 120 | 120 | 120 | |
| Nwmrk | 1000 | 38 | 38 | 38 | |
| NW Spts | z60 | 315 | 315 | 315 | |
| Pace | 280 | 170 | 170 | 170 | −5 |
| Potter | 345 | 400 | 400 | 400 | |
| W Redek | 200 | 225 | 225 | 225 | |
| Wardr | 700 | 260 | 250 | 250 | −11 |
| **Warrants and Rights** | | | | | |
| Bbc RA | z90 | 160 | 150 | 150 | |
| **VANCOUVER CURB EXCHANGE** | | | | | |
| Abaca | 5000 | 26 | 26 | 26 | −2 |
| Amig Sil | 2500 | 12 | 12 | 12 | +½ |
| Arctic | 6000 | 4 | 4 | 4 | |
| Aurus | 6500 | 62 | 60 | 62 | |
| Avlnch | 7200 | 215 | 205 | 215 | +5 |
| Bch Gld | 5000 | 21 | 20 | 21 | +1 |
| Befina | 12750 | 40½ | 39 | 40½ | +½ |
| BPI | 2000 | 40 | 40 | 40 | −1 |
| Bur Gld | 3000 | 24 | 24 | 24 | |
| C T Exp | 208000 | 98 | 96 | 98 | +2 |
| Canrex | 15000 | 40 | 36 | 40 | |
| Cent De | 500 | 78 | 78 | 78 | |
| Cleaver | 13000 | 18 | 17 | 18 | +3 |
| Cobre | 8500 | 15 | 14 | 14 | −1 |
| Corval | 1000 | 14 | 14 | 14 | |
| Dall Exp | 5000 | 22 | 20 | 20 | |
| Darva R | 2000 | 15 | 15 | 15 | +1 |
| Dual res | 2150 | 121 | 121 | 121 | +1 |
| Dune Ml | 11000 | 55 | 55 | 55 | |
| Edina | 9500 | 33 | 32 | 33 | +1 |
| Espina | 4000 | 20 | 20 | 20 | |
| Gentry | 25500 | 39 | 37 | 39 | +1 |
| Geor | 2000 | 14 | 14 | 14 | |
| Gillia Mi | 25500 | 27 | 24 | 25 | +1 |
| Grove E | 1500 | 16 | 16 | 16 | −1 |
| Hesca | 21500 | 36 | 28 | 35 | +6 |
| Hld Qen | 1000 | 5 | 5 | 5 | |
| IShasta | 3500 | 24 | 23 | 24 | |
| Kndahr | 8000 | 52 | 51 | 52 | |
| Kery Mn | 1500 | 7½ | 7½ | 7½ | |
| Lmans | 31000 | 28½ | 25 | 28 | +4 |
| Lion Mn | 1000 | 34 | 34 | 34 | −1½ |
| Mace Te | 8200 | 95 | 95 | 95 | |
| Mainl A | 100 | 125 | 125 | 125 | |
| Mcleod | 11000 | 20 | 19 | 20 | |
| Meridn | 2000 | 12 | 12 | 12 | |
| Mns Dor | 42000 | 39 | 38 | 38 | +1 |
| Mndee | 3000 | 48 | 43 | 43 | −4 |
| Nahat R | 1500 | 41 | 41 | 41 | |
| Nithex X | 1000 | 30 | 30 | 30 | |
| Nomad | 2000 | 17 | 17 | 17 | +½ |
| Nu Enry | 4500 | 41 | 40 | 40 | −1 |
| Olymp | 12000 | 35 | 34 | 35 | |
| Pizza Pti | 1000 | 35 | 35 | 35 | |
| Premir | 1000 | 16½ | 16½ | 16½ | |
| Rainbw | 3500 | 40 | 40 | 40 | |
| Rich Hil | 15000 | 13 | 12 | 13 | |
| Rockel | 100500 | 59 | 45 | 57 | +5 |
| Ruskin | 12500 | 92 | 90 | 92 | +2 |
| Sanil Ind | 11000 | 17 | 15 | 17 | |
| Satrn Rs | 18500 | 77 | 76 | 77 | −1 |
| Sea Chm | 6500 | 14 | 12 | 14 | +1 |
| Secrtrt | 2000 | 43 | 42 | 42 | −1 |
| Slvr Fls | 1000 | 43 | 43 | 43 | |
| Skast | 7000 | 12 | 12 | 12 | |
| Sothcn | 1500 | 34 | 34 | 34 | |
| Stynro | 19200 | 100 | 92 | 100 | +10 |
| S S Ice | z60 | 20 | 20 | 20 | |
| Tagus | 1000 | 13 | 13 | 13 | |
| Torm | 7000 | 36 | 35 | 36 | +1 |
| TRV | 100 | 125 | 125 | 125 | |
| Vldz Res | 3950 | 95 | 90 | 95 | +2 |
| Waveco | 1000 | 6 | 6 | 6 | |
| Wstley | 1500 | 53 | 51 | 51 | |

# Mutual funds

TORONTO (CP)—Recent prices investment funds supplied by The Investment Funds Institute of Canada Thursday. They are the net asset value per share or unit (NAVPS) last calculated by the fund in accordance with its pricing practice as contained in the prospectus of the fund. n—no sales charge, x — U.S. Fund, y — delayed NAVPS, xd—ex-dividend.

| | |
|---|---|
| **Institute Members** | |
| **AGF Group** | |
| Amer Grwth | 4.54 |
| Cdn Gs Egy | 12.45 |
| Cdn Sec Gth | 4.80 |
| Cdn Trusteed | 4.52 |
| Corp Invest | 5.25 |
| Corp Inv Stk | 4.74 |
| Gwth Equity | 5.79 |
| Japan | 8.36 |
| nMoney Mkt | 10.00 |
| Special | 2.98 |
| **All Canadian Gr** | |
| Compound | 5.65 |
| Dividend | 5.84 |
| Northrn Egy | 3.27 |
| Revenue Gth | 3.89 |
| Venture | 3.18 |
| 4000 | 3.85 |
| **Calvin Bullock Gr** | |
| yAcrofund | 1.15 |
| yCIF | 4.21 |
| **Ciag Inv Grp** | |
| nyCo-opera | 9.84 |
| nyLdmk GF | 9.93 |
| **Eaton Group** | |
| Commwth | 14.62 |
| Growth | 9.10 |
| Income | 4.50 |
| Internatnl | 6.85 |
| Leverage | 3.90 |
| Venture | 3.39 |
| Viking | 5.01 |
| **Guardian Group** | |
| Enterprise | .81 |
| GIS Comp | 8.48 |
| GIS Income | 2.59 |
| yGwth Fund | 8.01 |
| North Amer | 3.21 |
| Mutual Acu | 5.34 |
| Mutual Inc | 4.35 |
| Sec Income | 9.56 |
| World Equity | 5.50 |
| **Investors Group** | |
| yGrowth | 10.92 |
| yInternatnl | 5.65 |
| yJapan | 8.88 |
| yMortgage | 4.81 |
| yMutual | 5.29 |
| yRetiremnt | 5.42 |
| yProvidt Mu | 6.88 |
| yProvidt Stk | 4.90 |
| Nat Res Gth | 3.63 |
| **Planned Invest Gr** | |
| Canada Cum | 5.49 |
| Canada Grth | 6.36 |
| Pld Resourcs | 3.92 |
| Pld Sec Inc | 5.60 |
| Taurus | 4.76 |
| **Pret et Revenu Gr** | |
| American | 8.89 |
| Canadien | 6.09 |
| Retraite | 6.23 |
| **Prevest Mut** | 6.73 |
| **Prudential Gr** | |
| Growth | 5.56 |
| Income | 5.10 |
| **Savings Invest Gr** | |
| American | 8.89 |
| Canadian | 6.09 |
| Retirement | 6.24 |
| **United Bond Shr** | |
| yRoyFund | 5.91 |
| yRoyFnd Inc | 4.98 |
| **United Group** | |
| yAccumula | 3.90 |
| yAccumul R | 4.24 |
| yAmerican | 1.29 |
| yCont Mortg | 5.02 |
| yHorizon | 2.00 |
| ySecurity | 4.57 |
| yVenture | 2.44 |
| yVenture Ret | 4.19 |
| **Universal Gr** | |
| Save Equity | 8.29 |
| Save Income | 5.17 |
| **Non Members** | |
| Assoc Inv | 5.16 |
| yBeaubran | 4.06 |
| nBolt TremE | 5.55 |
| Can S Afr Gd | 2.83 |
| **Canagex Gr** | |
| yBond | 9.31 |
| Fund | 8.91 |
| Internatnl | 7.83 |
| yMortgage | 10.15 |
| Capital Gth | 9.45 |
| xChase | 6.64 |
| **CML Group** | |
| Growth | 6.19 |
| Intl Energy | 2.34 |
| Intl Gth | 4.35 |
| Intl Income | 3.34 |
| Univest | 4.72 |
| xComp Cap | 4.19 |
| **Desjardins Gr** | |
| Canadian | 7.19 |
| yHypotheq | 4.26 |
| yInternatl | 6.87 |
| yObligatns | 5.05 |
| yQuebec | 3.64 |
| yPEP | 2.10 |
| nySpec | 4.27 |
| Dixon, Krog | 5.39 |
| yDomin Comp | 6.60 |
| **Dreyfus Group** | |
| yInc | 12.19 |
| yInternatl | 13.43 |
| nExecutv Can | 5.75 |
| nExecutv Intl | 1.36 |
| xFid Trend | 21.54 |
| nHarvard | 6.32 |
| Heritage | 1.81 |
| **Industrial Gr** | |
| Indust Amer | 2.30 |
| yIndust Div | 6.03 |
| Indust Eq | 5.01 |
| Indust Gth | 15.37 |
| yIndst Incm | 10.30 |
| yIndst Pens | 20.15 |
| **ITCO** | 4.91 |
| **Keystone Gr** | |
| Cus K-2 | 5.20 |
| Cus S-1 | 19.01 |
| Cus S-4 | 3.51 |
| Polaris | 3.20 |
| xLex Rsrch | 15.08 |
| xManhatn | 2.78 |
| Marlborough | 4.77 |
| Natrusco | 13.11 |
| **NW Group** | |
| Canadian | 4.54 |
| Equity | 6.13 |
| Growth | 4.82 |
| xOne Wm St | 14.61 |
| xOppenhmr | 6.42 |
| **Pemberton Gr** | |
| nPacific Div | 4.94 |
| nPacific Inc | 2.71 |
| nPacific Res | 2.52 |
| nPacific Ret | 4.38 |
| nPacific US | 4.11 |
| **PHN Group** | |
| yBond | 10.94 |
| yCanadian | 7.28 |
| Fund | 13.87 |
| yPooled | 28.39 |
| nyRRSP | 11.19 |
| **PMF Managmnt** | |
| nPension Mu | 6.16 |
| nXanadu Fd | 3.77 |
| **Principal Gr** | |
| Collective | 5.79 |
| Growth | 4.21 |
| Venture | 2.67 |
| nPutnam | 10.58 |
| **Scotiafd Gr** | |
| Scotiafund | .91 |
| Scotiafd Mtg | 1.02 |
| Sterling Eqty | 5.64 |
| xTech | 7.31 |
| Temple Gth | 10.36 |
| **Trans Canada Gr** | |
| A | 5.10 |
| C | 10.82 |
| Special | 4.19 |
| Vanguard | 5.53 |
| yWestern Gth | 4.82 |

# Alberta

**By The Canadian Press**
**Alberta Stock Exchange—Thursday**

Complete tabulation of Thursday transactions. Quotations in cents unless marked $. Net change is from previous board-lot closing sale.

| Stock | Sales | High | Low | Close | Net Ch'ge |
|---|---|---|---|---|---|
| Abacus | 1000 | 330 | 330 | 330 | |
| Alta Engy | 125 | $12 | 12 | 12 | |
| Antares | 1500 | 45 | 45 | 45 | +5 |
| Barons | 10000 | 5 | 5 | 5 | |
| Bearcat | 500 | 300 | 300 | 300 | −5 |
| Cairn | 5000 | 45 | 45 | 45 | |
| Can Obas | 2700 | 245 | 240 | 245 | |
| Cinnabar | 500 | 80 | 80 | 80 | |
| Cord | 600 | $10¼ | 10½ | 10½ | |
| Czar | 3900 | $7¼ | 7 | 7 | +¼ |
| Duke | 19000 | 50 | 45 | 50 | +3 |
| Howe Sound | 5500 | 170 | 165 | 170 | +5 |
| Jetex | 6800 | 125 | 120 | 120 | −5 |
| Mid East | 15000 | 40 | 40 | 40 | +1 |
| Nemco | 1000 | 160 | 160 | 160 | −5 |
| Nordex | 5000 | 15 | 15 | 15 | |
| Norex | 1500 | 49 | 49 | 49 | −4 |
| Northrim | 18582 | $5⅜ | 5 | 5⅛ | −⅛ |
| Paramnt | 380 | $6⅛ | 6⅛ | 6⅛ | +1⅛ |
| Petroquest | 1700 | $5⅛ | 5⅛ | 5⅛ | −⅛ |
| Rio Alto | 2500 | 40 | 40 | 40 | |
| Sackville | 3500 | 22 | 22 | 22 | |
| Savanna | 4500 | 95 | 90 | 90 | |
| Terra | 1800 | 485 | 485 | 485 | |
| Troy Gold | 1600 | 310 | 305 | 305 | +5 |

# Montreal

**CLOSING AVERAGES**

| | | | |
|---|---|---|---|
| 65 | Industrials | 180.57 | +0.89 |
| 13 | Utilities | 146.34 | +1.03 |
| 7 | Banks | 240.07 | +0.06 |
| 8 | papers | 116.98 | unch |
| 85 | Composite | 181.33 | +0.84 |

Volume 357,100.

**ACTIVE STOCKS**

| Vol. | | Close | Chge |
|---|---|---|---|
| 28897 | Cda Cmnt Lafarge A | 8¾ | Unch |
| 12369 | Alc Alum | 23¾ | + ⅛ |
| 10000 | Simps-Sears | 9 | Unch |
| 6712 | Massey-Ferg | 22¼ | + ½ |
| 6550 | Inco A | 31½ | + ½ |
| 6150 | Cons Gas | 12⅞ | Unch |
| 5800 | Moore Crp | 32¾ | + ¼ |
| 5552 | Imp Oil A | 20⅝ | + ⅜ |
| 5500 | Webb & Knapp | .65 | Unch |
| 5275 | Cdn Pacif | 17⅜ | + |

More finance pages 15, 16

# London

LONDON (CP) — Closing stock quotations Thursday in new pence unless pounds are indicated, x-indicates that quotation includes dollar premium based on latest conversion rate. Associated Brit Foods 48½, Babcock and Wilcox 58, Bass Charrington 81, BICC 87½, x-Blyvoor 350, Boots 94, Bowater 145, Brit Am Tob 237½, Brit Assets Trust 42, BOC International 57, Brit Petroleum 79½, x-Broken Hill Prop 545, x-Buffels 625, x-Canadian Pac stgx 16, x-Charter Cons 111½, Cons Gold 135½, Courtaulds 97, De Beers 209½, Distillers 109¼, Dunlop 65, x-F. S. Geduld 10, EMI 179, Gen Elec 121, Glaxo 302½, Grand Metropolitan Hotels 47¼, Gr Unv Strs 129, Guest Keen 232½, Hawker Siddeley 340, Hoover 220, ICI 287, Imp Tob 58¾.

Judge 12, x-Kloof 365, Marks and Spencer 79, Metal Box 213½, x-Minorco 220½, x-Phillips 925, Plessey 62, x-Poseidon 31, Rank A 124, Rio Tinto Zinc 161, Roan Consol 150, Sel Trust 383, Second Scott Inv 63¾, Shell T and T 362½, Tanganyika 170, Thomson 264, Thorn 152, Tube Investments 256, Ultramar 107½, Unilever 362, x-Union Corp 230, x-Vaal Reef 975, Vickers 129, x-Western Deep Level 670, x-Western Driefontein 16⅞, x-West Mines 118¾, Woolworth 43, W Holding 12¾, x-Zambian Copper 25.

**BONDS**

Brit Transport 45⅛, Brit Cons 16¼, Treasury 08-12 36½, War Loan 24⅛.

The Financial Times industrial index 296.0, off 14.6.

# Gold

LONDON (AP) — Thursday's closing gold prices in U.S. dollars per ounce: London — 115.626; Paris — 117.53; Frankfurt — 116.17; Zurich — 115.625; Hong Kong — 115.75.

# Metals

LONDON (AP) — Thursday's closing metals bid-ask in pounds sterling or metric ton; silver in pence per troy ounce.

Copper—Spot 816.5-817.5; futures 853-853.5

Tin—Spot 4,910-4,920; futures 5,072-5,078

Lead—Spot 286-286.5; futures 299-299.5

Zinc—Spot 404-405; futures 422-423

Silver—Spot 2555.5-255.7; three months 265.5-265.7

# Grain

**WINNIPEG**

WINNIPEG (CP) — Grain quotes Thursday, basis Lakehead (contracts for delivery after next Feb. 1 noted in Metric tons):

| | High | Low | Close |
|---|---|---|---|
| **Flax—** | | | |
| Oct. | 707¼ | 704¼ | 707 |
| Nov. | 712¾ | 710 | 712¾ |
| Dec. | 718 | 715½ | 718 |
| May | 293.50 | 292.00 | 293.50 |
| **Rapeseed—Thunder Bay** | | | |
| Oct. | — | — | 808 |
| Nov. | — | — | 511 |
| Dec. | — | — | 242.00 |
| **Rapeseed—Vancouver** | | | |
| Nov. | 583¾ | 575½ | 577 |
| Jan | 594⅛ | 579 | 588 |
| Mar | 266.60 | 262.00 | 264.00 |
| Jun. | 268.50 | 264.50 | 266.00 |
| **Rye—** | | | |
| Oct. | 244 | — | 243 |
| Nov. | — | — | 248¼ |
| Dec. | 251⅛ | 248⅛ | 248¾ |
| May | 101.30 | 101.00 | 101.30 |
| **Barley—** | | | |
| Oct. | 200 | 195½ | 199 |
| Dec. | 200 | 195 | 198 |
| May | 94.60 | 93.00 | 94.00 |
| July | — | — | 95.50 |
| **Oats—** | | | |
| Oct. | 129½ | 126½ | 126½ |
| Dec. | 128½ | 127¼ | 127¾ |
| May | 86.60 | 85.00 | 85.70 |
| July | — | — | 84.50 |
| **Feed Wheat** | | | |
| Oct. | 305 | 296½ | 305 |
| Dec. | 300 | 290½ | 200 |
| May | — | — | 106.50 |

**CHICAGO**

| | High | Low | Close |
|---|---|---|---|
| **Wheat—** | | | |
| December | 200⅛ | 293½ | 297½ |
| March | 312 | 306 | 310 |
| May | 318½ | 312½ | 316¼ |
| **Corn—** | | | |
| December | 277 | 272½ | 275¼ |
| March | 285¼ | 281 | 282¾ |
| May | 290¼ | 286 | 289 |
| **Oats—** | | | |
| December | 166¾ | 164½ | 166½ |
| March | 1701 | 168½ | 170 |
| May | 170¾ | 168¾ | 170½ |
| **Soybeans—** | | | |
| November | 662½ | 651 | 658 |
| January | 668½ | 658 | 664 |
| March | 674½ | 665 | 671 |

# Silver

Closing basic price of 1,000-ounce certificates in the Victoria area $4.25 U.S. bid per troy ounce and $4.30 asked. Previous day same price.

# Dividends

**Amerada Hess Corp.**, 15 cents, increase of 7.5 cents U.S.; payable Dec. 31; record Dec. 10; xd Dec. 8.

**Scotts Restaurant Co. Ltd.**, 12.9 cents, semi-annual, increase of 0.9 cents, payable Dec. 17; record Dec. 2; xd Nov. 29.

# Treasury Bills

OTTAWA (CP) — New 91-day treasury bills issued Thursday: $345 million at an average price of 97.781 and an average yield of 9.10 per cent. Last week: $345 million at average price of 97.780 and average yield of 9.11 per cent. 182-day: $90 million at an average price of 95.742 and average yield of 8.97 per cent. Last week: $85 million at average price of 95.726 and average yield of 8.97 per cent.

# Commodities

| | High | Low | Close |
|---|---|---|---|
| **Silver—Chicago (per oz.)** | | | |
| Oct. | 4.31.00 | 4.26.50 | 4.29.00 |
| Dec. | 4.31.00 | 4.26.00 | 4.27.50 |
| Feb. | 4.34.80 | 4.30.00 | 4.30.80 |
| **Copper—New York (per 100 lbs)** | | | |
| Oct. | 61.90 | 61.60 | 61.30 |
| Dec. | 62.60 | 61.80 | 62.00 |
| Jan. | 63.10 | 62.50 | 62.50 |
| **Lumber—Chicago (per 1000 b.f.)** | | | |
| Nov. | 155.20 | 153.10 | 154.50 |
| Jan. | 162.20 | 159.60 | 161.60 |
| March | 170.00 | 167.20 | 169.50 |
| **Pork Bellies—Chi. (per 100 lbs.)** | | | |
| Feb. | 53.90 | 51.65 | 53.90 |
| March | 53.42 | 51.35 | 53.42 |
| May | 54.25 | 51.95 | 54.15 |
| **Plywood—Chicago (per 1000 s.f.)** | | | |
| nov. | 164.40 | 160.40 | 163.80 |
| Jan. | 166.40 | 162.30 | 165.80 |
| March | 168.30 | 164.70 | 168.00 |
| **Gold—Winnipeg (per oz.)** | | | |
| Oct. | 116.00 | 115.40 | 115.50 |
| Jan. | 116.40 | 115.60 | 115.65 |
| April | 117.10 | 116.20 | 116.40 |

# Money

**At Montreal**

| | | |
|---|---|---|
| U.S. dollar | 0.9726 | — 1/10 |
| Pound sterling | 1.6145 | +27/100 |

**At New York**

| | | |
|---|---|---|
| Canadian dollar | 1.0282 | +11/100 |
| Pound sterling | 1.6600 | + 9/20 |

MORE

**U.S. FUNDS**

Purchase price of U.S. funds in Victoria area .9690 with .9695 for travellers' cheques and .9590 for coins. Selling rates .9800 for cash and .9795 for cheques.

Nominal selling price of other monies in Canadian funds: Australia dollar 1.2300, Austria schilling .0564, Belgium convertible franc .0264, Bermuda dollar 1.0000, Brazil cruzeiro .0896, Bulgaria lev 1.0065, China renminbi .5150, Czechoslovakia crown .1700, Denmark krone .685, France franc .2010, Germany mark .4045, Greece drachma .0274, Hungary forint .0452, India rupee .1125, Italy lira .001180, Japan yen .003445, Mexico peso .0505, Netherlands guilder .3890, New Zealand dollar .9700, Norway krone .865, Poland zloty .0298, Portugal escudo .0325, Romania leu .1985, South African rand 1.1350, Spain 'A' peseta .01470, Spain 'B' peseta .01480, Sweden krona .2330, Switzerland franc .4040, U.S.S.R. ruble 1.3074, Venezuela bolivar free .2287.

# Bonds

**(Street Prices)**

Day money — mod, 9¼; spec call — mod, 9¾; comm pap — 9¼-½; short CDA — quiet, unch; 8½ Dec. 15-78 100.10-20; mid CDA — quiet unch; 4½ Sept. 1-83 78⅞-79⅛; long CDA — quiet unch; 10 Oct. 1-95 103-¼-½; prov — quiet, unch; Ont. Hyd. 10 May 18-01 100-¾-101; corps' — quiet, unch; Dofasco 10-⅜ Mar. 15-96 101-¼-½; U.S. mkt. — active, off ¼.

# Livestock

CALGARY (CP) — Sales Thursday at the Calgary public stockyards totalled 1,441 cattle, 78 calves and 129 hogs. Feeder cattle were scarce, being mostly heavy short keep steers selling steady. There were too few good stock calves to quote. Hogs: 50.75.

# Earnings

**Great National Land and Investment Corp. Ltd.**, six months ended July 31: 1976, $120,000, 4.8 cents a share; 1975, there are no figures available for last year.

**Hy's of Canada Ltd.**, nine months ended June 30: 1976, $226,000, 26 cents a share; 1975, $401,000, 46 cents.

**Keen Industries Ltd.**, nine months ended July 31: 1976, $3,972,000, loss, $7.94 a share; 1975, $639,000, 46 cents.


## STAFF OFFICER

*(This position is open to male and female applicants)*

The British Columbia Government Professional Employees Association requires the services of a Staff Officer, located in Vancouver, to represent the interests of licensed professionals employed in the Public Service of British Columbia.

This position will be attractive to individuals who have an interest in professionals involved in collective bargaining. Duties of the Staff Officer will include expediting grievances and appeals up to and including arbitration, participating in collective bargaining, maintaining membership liaison through local and regional meetings and representing the Association on Joint Government-Association committees.

A significant proportion of the Staff Officer's time will be occupied in dealing with professionals employed in the health field, including physiotherapists and pharmacists.

The successful applicant must have an ability to deal with professionals, and be able to present ideas clearly and articulately. Some union experience will be an advantage including experience in collective bargaining and administration of negotiated collective agreements. Salary and benefits will be commensurate with qualifications and will be negotiable but will be of particular interest to persons currently earning in the $20,000 range.

Applicants should write, including a resume, to the Executive Director, B.C. Government Professional Employees Association. 501-660 Fort Street, Victoria, B.C. The application deadline is October 21, 1976.

# Tanker route report bared

VANCOUVER (CP) — The Sun says secret British Columbia government documents argue that a proposed oil pipeline from Kitimat to Edmonton would increase rather than decrease tanker traffic down the west coast.

The evening newspaper says in Thursday's editions that the documents advise the provincial cabinet to reject the $450 million pipeline proposal.

The newspaper says the documents were prepared by the Environment and Land Use Committee Secretariat, backed up by Environment Canada.

The 750-mile pipeline proposed by a consortium of companies headed by Trans-Mountain Pipe Line Co. Ltd., of Vancouver would consist of a 36-inch line capable of transporting 350,000 to 750,000 barrels of crude oil a day from a terminal in Kitimat to connect in Edmonton with an existing oil line to mid-west refineries in the United States.

Trans-Mountain is expected to make an application to build the pipeline to the National Energy Board this fall so that construction can start in 1977, with completion expected in 1979.

Company President Ken Hall has said the pipeline would reduce tanker traffic down the B.C. coast by 50 per cent. His claim, however, is rejected by one of the documents.

In a confidential memorandum dated June 8 on letterhead of the Environment and Land Use Committee Secretariat, Denis O'Gorman, acting secretariat director, says the line "would in fact increase oil traffic to B.C. with ships coming from the Persian Gulf, some of them 250,000 tons in size and perhaps poorly constructed and maintained."

The memo compares the big ships with the "well-maintained and constructed" 80,000 to 120,000 ton tankers from Alaska.

"The choice of Kitimat as an oil terminus will make the entire northern half of the B.C. coast vulnerable to spills, says the memo. "Difficult navigation routes and poor climate greatly enhance the likelihood of spills.

The documents obtained by the Sun also say:

- That an oil spill is inevitable, regardless of safety measures taken;
- That the schedule is too tight for the necessary environmental studies to be undertaken;
- That the proposal has few benefits for Canadians;
- That job opportunities in northern B.C. would be minimal and the social impact of transient workers severe.

A June report to the secretariat says that if the oil needs of Washington State and the Midwest were combined, the demand would be sufficient for construction of a Port Angeles, Wash., terminal "away from the sensitive Puget Sound-Georgia Strait area."

But the report says construction of the Trans-Mountain Pipeline would make the Port Angeles terminal unnecessary and "the practice of shipping Alaska oil right into Cherry Point (inside the Olympic Peninsula) would have to be continued."

## U.K. crude in Canada

**MONTREAL — BP Canada's Montreal refinery Thursday received, by pipeline from Maine, the first cargo of North Sea crude oil to be delivered in Canada. Initial trial shipment was 584,000 barrels from the Forties field, in the U.K. sector of the North Sea.**

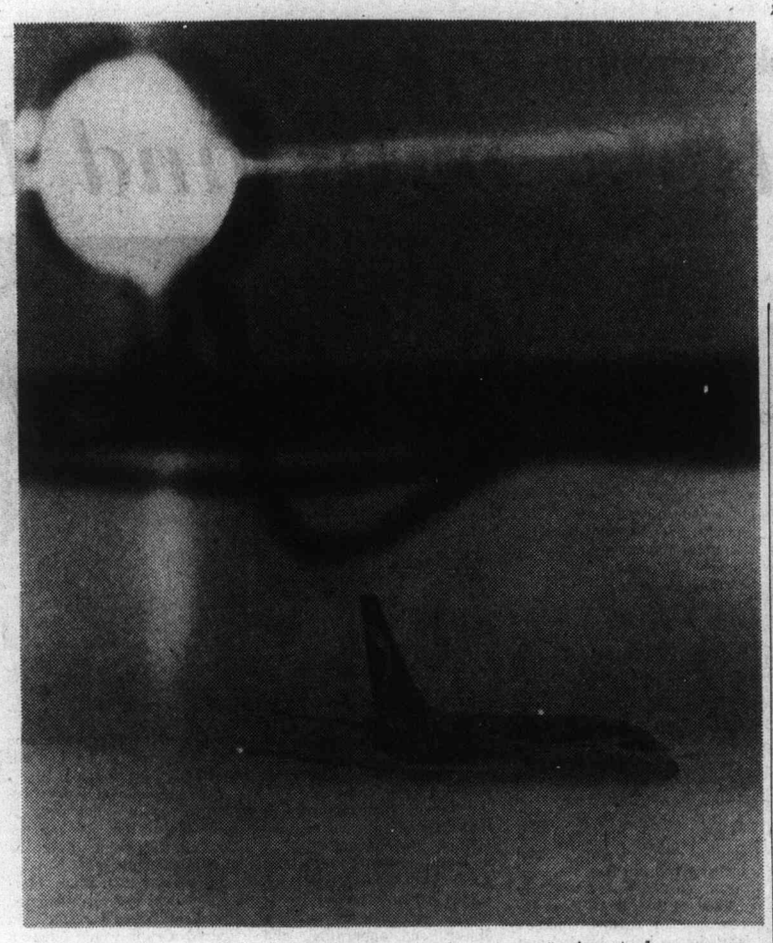

**Haze days**

Fall flying around west coast airports has one recurring hazard — fog. Here CP Air 737 creeps out from Vancouver terminal blanket prior to recent departure. Fog disrupts more arrivals than take-offs, airline officials claim.

# Consumers seeking changes in RRSPs

OTTAWA (CP) — The Consumers' Association of Canada (CAC) wants changes in the law governing Registered Retirement Savings Plans (RRSPs) that the CAC says currently gives a financial bonanza to life insurance companies.

The CAC wants to change the law that requires that RRSPs be converted to lifetime annuities at age 71. This would give policy holders control over their capital and a better annual return on it as well.

RRSPs are a form of personal retirement savings programs offered by a variety of financial institutions including banks, trust companies, mutual funds and life insurance companies. Contributions to the plans up to certain limits may be deducted from income tax.

The tax is not paid until the income from the plan begins at retirement and it is usually much lower because total income during retirement is usually lower.

The law requires that the RRSP must be de-registered at age 71. Taxes must be paid on the lump sum that remains, or it must be converted to a lifetime annuity. Most individuals, to avoid a large tax on the lump sum, choose to purchase the annuity from an insurance company, the only financial institutions permitted to sell them.

The CAC says in a brief to Finance Minister Donald Macdonald that most consumers don't realize that once an annuity contract is purchased, all future control over the assets is lost.

"When you die, even should you do immediately after the annuity contract is signed, annuity payments stop and nothing further is payable to your beneficiary or estate," says the brief. Only the balance of a term will be paid if a certain period annuity is chosen.

The brief says that at age 71, the life expectancy is 11.3 years according to actuarial tables. If $20,000 were invested at 10 per cent, it would amount to $42,600 in 11.3 years compared with only $29,181 in the annuity plan offered by insurance companies.

"You wouldn't believe the money involved," said Tom Delaney, author of the brief.

"It's just mind boggling."

Quoting figures from the Canadian Life Insurance Fact Book, published by the Canadian Life Insurance Association, he said that at the end of 1974, there were 974,000 annuity contracts with life insurance companies. This represented present and future income to them of $1.4 billion annually.

Delaney is president of the Barrie, Ont., chapter of the CAC and is himself an insurance agent. He says he sells only term insurance. He is the author of book on RRSPs entitled The Delaney Report, published jointly by the CAC and the CBC consumer program Marketplace.

"Our position is we ought not to be forced by government into a contract with any industry," he said.

The CAC proposes that no tax deductions be permitted for contributions to RRSP after age 71 but that tax should only be paid on the amount of return or interest it earns. The principal would only be taxed if it were withdrawn.

The CAC also is requesting changes to permit a taxpayer to turn over funds already accumulated into a plan held by his or her spouse saying this supports the growing trend of the principle of equal rights to property accumulated during a marriage.

It also suggests that the limit on the amount that may be contributed to an RRSP be raised to 25 per cent from 20 per cent of earned income.

# Just like U.K.?

OTTAWA (CP) — Canada's government economic policy is "very similar" to the one which led the current British situation, the Bank of Montreal's vice-president and chef economist said Thursday.

"If similar measures and policies have been used elsewhere with such distressing results, why do we have to repeat the process?" J. E. Toten said, in an address to the Science Council of Canada.


NOTICE IS HEREBY GIVEN THAT THE ANNUAL GENERAL MEETING OF VICTORIA MORTGAGE CORPORATION LTD. WILL BE HELD ON THE 8TH day of DECEMBER, 1976, at 1:30 P.M. at 990 BLANSHARD STREET, in the CITY OF VICTORIA, in the PROVINCE OF BRITISH COLUMBIA.

Take notice that pursuant to the Companies Act written nominations for director are hereby invited. Nominations must be signed by members holding in the aggregate not less than 1834 of the voting shares of the Company, being ten percent of the shares having the right to vote. Nominations must be delivered to the registered office of the Company prior to November 3rd, 1976. The address of the registered office of the Company is 990 Blanshard Street, Victoria, B.C. Nominations must be accompanied by the information as to the nominee required to be furnished in the information circular, the Company will include the name of the nominee in the form of proxy and the information as to the nominee in the information circular sent by the management of the Company pursuant to sections 176 and 177 of the Companies Act. A director may be appointed notwithstanding that he or she does not own any share of the capital of the Company. A person may be disqualified from becoming or acting as a director by section 137 of the Companies Act.



Swedish Jeweller (VICTORIA) Ltd.
COMMERCE BUILDING 383-6512
HILLSIDE CENTRE 595-3532



SASKATCHEWAN EDUCATIONAL COMMUNICATIONS CORPORATION

Distribution Manager

The Saskatchewan Educational Communications Corporation has a mandate to acquire, produce and distribute educational media for the Province of Saskatchewan.

Responsibility:
This position provides a challenging opportunity to become part of the management team of a new Corporation. Duties will include the administration and supervision of a department responsible for the distribution of educational media throughout the Province. Sub-functions include acquisition, cataloguing, and marketing procedures for the Corporation and research on methods of delivery.

Requirements:
—Proven record of administrative expertise.
· Good personal and public relations.
—Professional training in business, management and/or knowledge of systems development an asset.

Salary:
Commensurate with expertise and training.

Location: Regina, Saskatchewan.

Closing Date of Competition: October 29, 1976.

Send complete resume to attention of:
Office of the General Manager
SaskMedia Corporation
1112 Winnipeg Street
Regina, Saskatchewan
S4R 1J6

saskmedia



Can FBDB help you?

Financial assistance
Management counselling
Management training
Information on government programs for business

One of our representatives will be in

Sooke Area October 12 Joe Megas

If you require financing to start, modernize or expand your business and are unable to obtain it elsewhere on reasonable terms and conditions or if you are interested in the FBDB management services of counselling and training or wish information on government programs available for your business, talk to our representative.

FEDERAL BUSINESS DEVELOPMENT BANK

850 Fort St., Victoria
Phone 385-3375 to arrange an interview.
Opening new doors to small business.



ORNATE MIRRORS RESILVERED
ALLIED GLASS
Victoria 388-5108
"Anything In Glass"
10-7



PIER 1
VICTORIA'S WATERFRONT DINING EXPERIENCE
640 MONTREAL ST. (Beside Laurel Point Condominiums)
BUSINESSMEN'S LUNCH
MONDAY TO FRIDAY, 12 to 2:30
FROM 1.95
EAST COAST LOBSTER 7.50 (LUNCH TIME ONLY)
THANKSGIVING WEEKEND
FAMILY SMORGASBORD
SUN., OCT. 10—4 to 9 p.m. ..... 6.50
(CHILDREN UNDER 12 HALF PRICE)
MONDAY, OCT. 11th—4 to 9 p.m.
THANKSGIVING DINNER ..... 5.50
FOR RESERVATIONS CALL 385-5555
DINING NIGHTLY MON. to SAT. FROM 5:30 P.M.
PRICED FROM $6.25 to $9.50
10-7



Admiral's Square
Esquimalt and Admirals Road
PRIME
Commercial and Professional
Office Space Available
Air Conditioned
Wall-to-Wall Carpet
Street and Mall Entrances
For Rental Information Phone
388-5471
10-6



Advertising brings product information to you
CANADIAN ADVERTISING ADVISORY BOARD



OAK BAY TOWNHOUSES
1447 ST. DAVID ST.
Unsurpassed Design and Quality
Uniquely Different — a must to see
OPEN TO VIEW MON.-SAT.
1:30-4:30 p.m.
Suite No. 2 Price Reduced From $75,000 to $69,000
1189 sq. ft. of living area. Living room with fireplace, dining room with patio off. 2 bedrooms, 1½ bathrooms, appliance equipped kitchen and laundry — back door for servicing.
Suite No. 6 Price Reduced From $119,500 to $112,000
1733 sq. ft. of living area. Living room and den with fireplaces. Separate dining room, kitchen has nook. Two huge bedrooms. Kitchen and laundry fully equipped. 950 sq. ft. of carpeted balcony area.
LUXURY ONE-LEVEL TOWNHOUSING AT ITS BEST
UNBELIEVEABLY BEAUTIFUL USE OF CEDAR INSIDE AND OUT — TRADES CONSIDERED
SPECIAL APPOINTMENTS — 592-2407 ANYTIME
WHYTE & GOWER OAK BAY PROP. LTD.
2227 Oak Bay Ave.
"Victoria's Leading Condominium Brokers"
10-6



Earn 10% 5 year Guaranteed Investment Certificates.
Interest paid semi-annually (minimum investment $500). Find out about the rates and conditions on our compound and monthly interest payment options.
For further information call or drop in at.
1057 Fort St. Victoria, B.C.
Mrs. Monica Willard
386-2111
Montreal Trust
We work as hard for your money as you do.
Member Canada Deposit Insurance Corporation.



'76 DATSUN B-210 4-DOOR SEDAN
$3770 OR LESS!*

Everything you want in a new car, except a new price!
• Rally-proven 1.4 litre engine.
• Outstanding gas mileage (40 m.p.g. City/Highway E.P.A. your mileage will vary).
• Full carpeting, contoured cloth seats, package tray.
• Reclining front bucket seats.
• Rear window defogger and tinted glass all-round.
• Heavy duty electrical system.
DATSUN SAVES
McCallum Motors Ltd., VICTORIA, 1101 Yates Street, Phone: 382-6122, Dealer Licence No. D-00850A
Three Point Motors Ltd., VICTORIA, 2620 Government Street, Phone: 385-6737, Dealer Licence No. D-00740A
*Manufacturer's suggested retail price; local freight, pre-delivery inspection and Provincial taxes extra. A dealer may sell for less.

## Outguessing candidates risky investing

# About ballots, bulls and bears

By CHET CURRIER

NEW YORK (AP) — A quiz for stock market investors.

With the Nov. 2 United States presidentiial election only weeks away, the market:

(A) Being traditionally a bastion of Republican sentiment and comfortable with President Ford as a known quantity and a persistent inflation fighter, would do well if he were re-elected.

(B) Having suffered severely in the last few years because of Watergate and a deep recession, would welcome Jimmy Carter's election as a fresh start for the country and the economy.

(C) Either of the above.

(D) Neither of the above.

Whichever answer you checked, give yourself full credit. You would have no trouble finding an expert to agree with you.

The peak season for politics has arrived on Wall Street. But a number of experts there argue that investors should pay far less attention to day-to-day developments in the presidential campaign then to longer-term political trends.

Stock prices may well jump around as the presidential campaign nears its end. But to keep on top of such market swings, an investor must be able to outguess or anticipate Carter, Ford, their running mates, the electorate and investor sentiment.

"In this knee-jerk world in which we live, there is an inclination to reduce complex situations into black and white status when actually the true color is a mottled grey,"

*Carter*
**... up, or**

*Ford*
**... down?**

observed Halsey Stuart of Bache and Co., in a recent look at the campaign and its meaning for the market.

"The simplistic approach is that a Democratic victory will lead to the beginning of a total revamping of the federal government when Carter assumes office. The reality is that one does not take apart a $1.5-trillion apparatus and change it overnight.

"Indeed there is a real question if Carter is the winner: Will his impact be felt at all until the fiscal 1978 budget year?

"If Carter wins there will be a transition period and then the State of the Union message in January that will set the initial theme for the new administration. Therefore, let us conclude that regardless of whether the Republicans or the Democrats are triumphant, nothing meaningful is going to happen until the first quarter of 1977.

"Thus, aside from the psychology of the situation, we feel that the stock market through the rest of the year will be influenced as much by external economic factors as by the political contest."

The past contains numerous examples of "smart money" that got fooled by the market during times of change in Washington.

William LeFevre at Granger and Co. recalls that the Dow Jones industrial average fell 1.8 per cent from early June through late October in 1960 as traders increasingly anticipated the election of John Kennedy, who was expected to be bad for the market.

But a couple of weeks before Kennedy's victory, a rally began that carried the Dow up 168 points over the next 13½ months.

In August, 1974, many market traders who anticipated President Nixon's resignation figured a rally would follow a change at the White House.

Traders ran the Dow up 45 points in only three days before Nixon's resignation announcement. But the average then reversed itself and fell from 777 as Ford was being sworn in to 585 less than two months later.

Since then, the market has done well under Ford's Republican administration. But numerous long-term studies debunk the myth that investors should look forward to Republican eras and fear the Democrats.

John Wright, an investment adviser based in Bridgeport, Conn., calculated this summer that stock prices had risen at an annual rate of 5.1 per cent in 16 Republican years since the Second World War, against eight per cent in the last 12 Democratic years.

And LeFevre noted the three biggest point declines in the Dow came in Republican eras — 1929-32, 1968-70 and 1973-74.

The market can have trouble with Democrats, too, as any investor who remembers Kennedy's showdown with U.S. Steel over price increases in 1962 will attest. Stock prices fell 13 per cent that year.

Should an investor then ignore politics entirely? That seems hardly practical in view of Washington's profound impact on the economy.

One approach concerns itself not with who is in office but with the stage of a given president's four-year tenure.

It is based on the theory that presidents, if they feel painful economic steps are necessary, are likely to take them within two years of their election.

As a new election approaches, the theory goes, political pressures mount to get the economy rolling again.

"Each president of the United States must face political realities every four years if he wants to stay in the White House, or at least keep his party in power," says Yale Hirsch, president of the Hirsch Organization, writing in his Stock Trader's Almanac.

"It is no coincidence that the last two years — election year and pre-election year — of the 34 administrations since 1832, excluding the current one, produced a total net market gain of 376 per cent, five times the 76 per cent gain of the first two years of these administrations."

Support for the theory comes from the fact that every bear market since 1960 has fallen within those first two years — 1962, 1966, 1969-70 and 1973-74.

The theory is by no means infallible. An investor who followed it and stayed out of the market in 1961 would have found himself standing by while stock prices rose 27 per cent.

But it does suggest that there are alternatives to playing the Wall Street election-time guessing game.

# Wholesale rise gives Carter some ammunition

WASHINGTON (AP) — Wholesale prices in the United States rose in September at the fastest rate in 11 months, climbing nine-tenths of one per cent, and provoking new Democratic attacks on President Ford's economic policies.

The labor department said price increases affected both agricultural and industrial commodities.

The September price surge, which translates to a 10.8 per cent annual rate, followed a period of relatively moderate increases. While it could signal a resurgence of inflation, economists caution that a single month's figures do not necessarily indicate trends.

A White House statement said the increase was "somewhat higher than expected, due largely to a greater than expected increase in industrial prices."

The statement, issued in Los Angeles where President Ford was campaigning, noted that the wholesale price index has gone up less than four per cent in the last year.

Democratic presidential candidate Jimmy Carter, in San Francisco, cited the wholesale price report during a meeting with labor leaders and said the Ford administration "is the first in history to give us the highest unemployment rate and the highest inflation rate combined."

Despite the September rise, wholesale prices over the past year have risen 3.9 per cent, the smallest increase for any 12-month period since last November and a reflection of the slowdown in the over-all U.S. inflation rate.

# Mohawk ready

VANCOUVER (CP) — Mohawk Oil Co. is interested in purchasing the Union Oil of Canada refinery in Prince George if the federal Foreign Investment Review board refuses to approve its tentative sale to Husky Oil Co. of the United States, Mohawk President Fred Gingell said Wednesday.

Gingell said Mohawk bid for the Union refinery but was turned down in favor of the U.S. company.

The Independent Petroleum Agents Association of British Columbia said during the weekend that it has appealed to the review board to void the sale and that it plans to submit a purchase proposal of its own in about two weeks.


OPEN SAT. 1-4:30
*Brand New Listing!*
1300 GLYN ROAD
(where Carey and Wilkinson Rd. meet)
COUNTRY LIVING WITH BUS SERVICE
$51,000

2-bedroom, no basement bungalow, carport plus separate garage. Quiet area, immaculate condition.
595-5171 JOHNNY HAYDN 477-0814
Realtor Canada Trust
1537 Hillside 595-5171
10-7

"MUCH MORE THAN MEETS THE EYE"

OPEN HOUSE — SAT., 1:30-4:00, $114,000
4520 TIEDEMANN PL. (off Ferndale, Gordon Head)
A spacious foyer welcomes you to this 4-level home of gracious living (2,900 sq. ft. professionally finished) located near the beach at Margaret Bay on a quiet no-through road. The thick natural-tone carpet invites you up a few wide stairs ... through the hall ... and across the living room ... there to rest beside the formal red brick fireplace. Visualize the warmth of Christmas soon to be shared with friends! Yes, the dining room is large enough for a family gathering and Mother will enjoy cooking Xmas dinner in this well-planned kitchen.
Upstairs, the bedroom area ... 3 in all ... the largest with 3-pce. ensuite for Mum and Dad, and a 4-pce. family bathroom. Downstairs, (only a few steps) ... a cheery laundry room, with lots of cupboards, small workshop, and a huge "Tudor" games room for that billiard table Dad dreams of! Off the entrance foyer, take a peek ... a large family den with a super fireplace! Nearby, a 3-pce vanity bathroom, an office, guest room or potential in-law and a hallway to the carport and storage shed. Yes, indeed this will suit your personality and your lifestyle!
You will be proud to own this lovely home!
JUST STEPS TO BEACH

OPEN HOUSE — SAT., 1:30-4:00 $67,500
38 WELLINGTON PL. OFF DALLAS
A well-cared-for traditional home with a warm friendly atmosphere throughout its 1,370 sq. ft. offers 2 large bedrooms plus 2 down, a charming living room with built-in china cabinets on either side of the fireplace, leaded glass doors to sun-parlor, separate dining room, sunny breakfast nook with bay window, spacious kitchen loaded with cupboards, laundry downstairs, separate garage, fenced back yard.
479-1667 CATHY ATKINS 479-5427
479-1667 BRIAN BROWN 386-1234
J. H. WHITTOME (Royal Oak)
10-8

Village Oaks
LUXURY CONDOMINIUMS
2125 OAK BAY AVENUE
at the Corner of Yale
The ultimate in easy-care living just up from Oak Bay Village shopping, on a direct line to downtown. Architect-designed, reinforced concrete construction, attractive suite plans, and the full range of amenity areas; underground parking, hobby, laundry and activity rooms.
PRICED FROM $42,000-$84,000
seeing is believing!
see them Mon.-Sat. 1:30-4:30 except holidays
special appointments 592-2407 anytime
Whyte & Gower OAK BAY PROPERTIES — 2207 OAK BAY AVENUE
9-25

FERNHILL PLACE
614 FERNHILL PLACE
Turn at Esquimalt Arena
LUXURY PENTHOUSE $62,900
2-BEDROOM SUITES $39,000-$48,900
Fernhill Place is near everything one may want or need — yet situated on a quiet cul de sac in the heart of Esquimalt away from the noise of traffic. Just a short drive away lies a seaside park and marina and it's only a short walk to the sports arena, recreation centre transportation and shopping plaza. Come and compare.
OPEN DAILY Except Sunday
JOE MANTON 9-24 382-5211

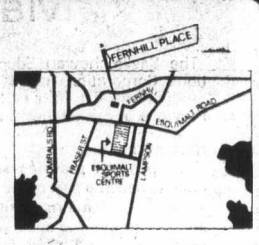


RIM ROBERTS INVESTMENTS & MANAGEMENT LTD.
702-1175 DOUGLAS 388-6691

'The Nest' 245 Ontario Street
IN JAMES BAY
PRICES SLASHED! BUILDER SAYS "SELL"
6—Three-bedroom units, now ONLY $49,500
ACT NOW . . . VISIT OUR DISPLAY UNIT.

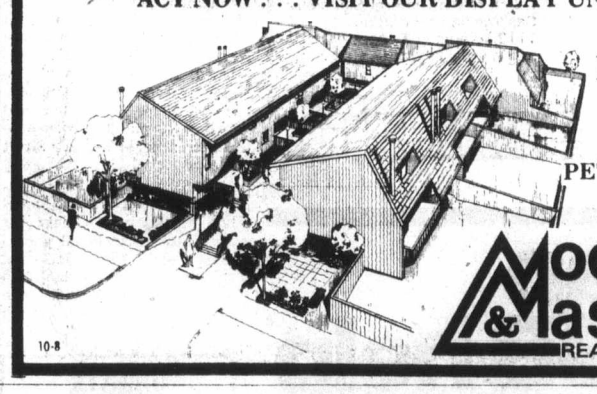

OPEN DAILY 2-4
CALL PETER MASON
386-7771
477-9318
Moody & Mason REALTY LTD.
10-8

THE AFFORDABLE TOWNHOMES

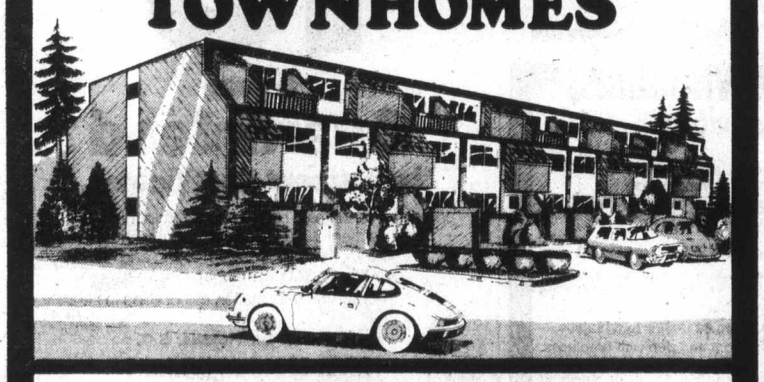

3 BEDROOMS WITH 1,100 SQ. FT.
FROM $1,250 DOWN*
*WITH B.C. GOV'T GRANT
PRICED FROM $44,900
8% mortgages
* ADJACENT TO PUBLIC TENNIS COURTS
* AND MAJOR PARK
* PUBLIC SCHOOL WITHIN 2 BLOCKS
* 1 SHORT BLOCK TO WATERFRONT
FOR FURTHER INFORMATION PLEASE CALL
GERRY LLOYD
BLOCK BROS. 477-1841
RES. 479-4105
HARBOUR PARK
DAON

OFFICES WHOLESALE and WAREHOUSE for LEASE
in new
"HASHNA COURT"
between Town and Country and Mayfair
3347 OAK ST.
(ample parking)
A. S. BAINS DEV. LTD.
384-5016 (anytime)

COME ONE COME ALL!
Wembley Manor
OPEN TO VIEW MONDAY TO SATURDAY, 1:30-4:30
Special Viewing Appointments Call 592-2407

CONDOMINIUM HOMES
1665 OAK BAY AVE.
Quality, comfort and convenience combine in this outstanding condominium building.
You'll enjoy your bright new suite with sunny southern exposures, pleasant distant views — especially from your extra large balcony or patio.
You'll also appreciate the thoughtful design not only of Wembley Manor as a whole but also of the in-suite planning — including the dinette area in your fully equipped new kitchen.
$47,000 to $56,000
Whyte & Gower
Oak Bay Properties Ltd.
2207 Oak Bay Ave.
9-29

# Hospital negligence trial adjourned to Tuesday

A major civil negligence trial involving Royal Jubilee Hospital was adjourned in B.C. Supreme Court in Victoria Thursday and will resume in Vancouver Tuesday.

The trial, originally set for seven court days, has lasted nine days and it is estimated at least two more days will be needed to complete the case.

Mr. Justice Kirke Smith is expected to reserve judgment when the trial concludes.

The trial is being continued in Vancouver because the judge has to return to the mainland and because the over-run on the case this week in Victoria has postponed other scheduled Supreme Court cases in Victoria into next week.

Theresa Anne Worth is suing Royal Jubilee Hospital, alleging negligence, as well as psychiatrist Dr. Alexander Stewart, general practitioner Dr. Diane Grant and nurse Peggy Gallimore.

Miss Worth was paralysed from the waist down after jumping from the second floor roof garden of Eric Martin Institute, the psychiatric wing of Royal Jublee, Nov. 2, 1973. She was 23 at the time.

EMI administrator Clifford Brown, who was to have continued his testimony Thursday, was stood down as a witness and will continue his evidence in Vancouver, along with Ms. Gallimore who has yet to be called.

Phyllis Keeler, head nurse on Miss Worth's ward at the time of the incident, told the judge Thursday she did not feel the woman was an escape risk but did consider her a suicidal risk.

Cecil Branson, Miss Worth's counsel, suggested Mrs. Keeler felt at the time the risk of suicide or attempted suicide was "extremely high."

Mrs. Keeler repeated that she felt Miss Worth was a "risk."

Branson presented a question and answer from Mrs. Keeler's examination for discovery, a pre-trial proceeding where one party to an action may be informed as to facts known by other parties.

At that time, she was asked if the risk on Nov. 2, 1973, of Miss Worth considering suicide and attempting it was "extremely high."

"Yes, I would say yes," was Mrs. Keeler's reply.

In court Thursday, she agreed that answer was true.

Mrs. Keeler also told the court Miss Worth returned from a day pass Oct. 29 and Stewart cancelled further passes. Miss Worth was told then she was a committed patient and she was "very upset" and wanted to leave.

She said she ordered Miss Worth placed on "suicide precautions" Nov. 1 after nurse Gallimore reported a choking incident involving a neck chain and a coat hanger.

She spoke to Stewart by phone and he said it would be "deleterious" to Miss Worth's progress to have her locked up in the psychiatric intensive care ward.

The next morning, she said she sought and obtained a "specific verbal order" for suicide precautions from Stewart after discussing with him her "unpredictable" behavior overnight.

The overnight nurse, Marjory MacDuff, said Miss Worth was "definitely considered unpredictable and suicidal" in the early hours of Nov. 2.

But, she said, Miss Worth gave her no cause to believe she would escape from the building.

Mrs. MacDuff added that Miss Worth wouldn't have been an escape risk on her shift because exit doors and elevators were locked.

The court was told earlier that Miss Worth left her third floor room shortly after midday Nov. 2, went to the second floor by elevator, walked onto the roof garden, climbed the fence and jumped.


**Royal Trust MANAGED FUNDS**

• AUGUST 1st, 1976 •

| | |
|---|---|
| "A" FUNDS (American Stocks) | $10.9167 |
| "B" FUNDS (Bonds) | $ 9.0849 |
| "C" FUNDS (Canadian Stocks) | $15.7434 |
| "M" FUND (Mortgages) | $ 9.7487 |

10-7


## Nellie McClung branch officially open Saturday

Municipal Affairs Minister Hugh Curtis will snip a ribbon and unveil a plaque Saturday afternoon to officially open the Nellie McClung branch library in Saanich.

Built at a cost of $600,000, the library was commissioned by council to serve the needs of the rapidly-growing eastern section of Saanich and to augment the already established Saanich-Victoria Centennial branch at Seymour Avenue.

The new building will house the fourth and largest branch of the Greater Victoria Public Library system. With more than 30,000 volumes on the shelves, the collection will grow to more than 60,000 volumes in the next few years.

The unfinished auditorium and meeting room will accommodate 150 people for library programs and community events.

The library will be dedicated by Rev. J. Rae Allan of St. Aidan's United Church immediately after remarks by Curtis, Provincial Secretary Grace McCarthy and Saanich Mayor Ed Lum, chairman of the Greater Victoria Library Board.

Music will be provided by Cedar Hill junior secondary school band. Ald. Roy Wootten is chairman for the program.

## Marine calendar

**NAVY**
Provider, Gatineau, Kootenay, Terra Nova — returning Oct. 29.
All other ships in port.

**MARINE SCIENCES**
Parizeau — Esquimalt.
Vector, Pandora 2, Richardson — Pat Bay.

**COAST GUARD**
Rider, Camsell — refit.
Ready — Cape Scott patrol area.
Vancouver — in port.
Douglas — Sandheads patrol area.
Racer — Gulf Islands patrol area.
Quadra — on Station Papa.

**MERCHANT MARINE**
Gimleland — Cowichan Bay.
Golden Rod — Ladysmith.
World Ares — Alberni.
Harliself — Chemainus.
Goldstone, Ronaeggen — Crofton.
Dubrovnik — Nanaimo.
Besseggen — Port Alice.


**SOUTH OAK BAY**
*Panoramic Seaviews*
**319 DENISON**
**Open House Thurs. & Friday**
**2:00-4:30**

Nestled on a hillside of exclusive estates, a new, exciting residence of truly unique architectural design and totally dedicated to un-equalled construction. Superb views of Oak Bay and the sea from almost every spacious room and private view balconies. 3 intriguing bedrooms, the master a suite within itself, large reception hall, a dining room with an unsurpassed view, with a sunken drawing room featuring beamed decor. Spiral staircase to billiard room, guest bedroom, and a miniature indoor garden. An exclusive new residence offered at $175,000.

ERNA ELLSAY Residence 477-5705
TED WALFORD Residence 598-1420
Office: 477-1841
**BLOCK BROS. REALTY LTD.**
10-6



**TAILORED TO ROCKY SITE**

A new home among older ones. Overlooking foreground with views to horizon. Both oak tree shade and day-long sunlight. Comfort within and freedom without. Purchasers need to afford $74,500. Other viewers will only make themselves envious.

**OPEN TO VIEW**
**THURS., FRI., SAT.**
**1-5 P.M.**
*Until purchaser locks the rest of the world outside.*
**1529 OAKCREST DRIVE**
Bus. 598-5144 STAN PELLAND Res. 598-5427
**T. L. MANN & ASSOCIATES LTD.**
9-30



**THE HILLSHIRE**

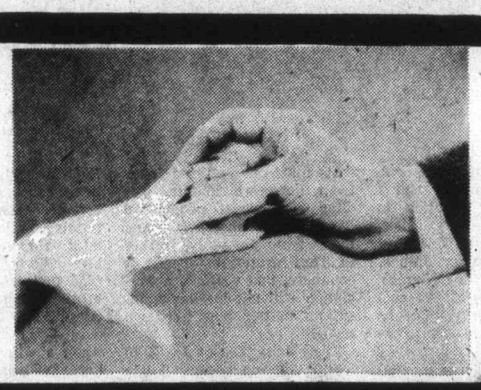

**Just Married?**

After the honeymoon settle down to comfortable living in our quality-built condominium. Suites for sweethearts are modestly priced from **$29,900 to $42,000.**

**FEATURES**

- *Central location on major bus routes*
- *Exceptionally large kitchens (many with eating areas)*
- *Elevator*
- *Games Room*
- *Hobby Room*
- *Across from Hillside Mall*
- *Close to Camosun College*
- *Sun drapes*
- *Marble vanity tops*
- *Colored appliances: Dishwasher, Refrigerator, Range*
- *Attractive landscaping*
- *Several floor plans*
- *Quality constructed by Reeson & Pinch Homes Ltd.*
- *1-Year Builders Warranty*
- *Financing available to approved purchasers*
- *2 controlled entry doors*

**LOCATED AT 1525 HILLSIDE AVE.**

**KNOWLES REALTY LTD.**

**OPEN FOR VIEWING MON-FRI 10 A.M.-8 P.M.**
**SATURDAY 10 A.M.-6 P.M.**
For Sunday viewing phone any of these numbers:
383-1493 595-3022 592-6372 656-5235 385-9921
10-4



**Royal Trust**

**HAS THE BEST VIEWS and SWIMMING POOLS IN TOWN**

**AS FOR OAK BAY SEAVIEWS, IT'S HARD TO BELIEVE YOU COULD SEE MORE OR BETTER!**

- New cedar and rock interior Rancher
- About 4500 sq. ft.
- Living, dining and rec. room with parquet flooring
- Master suite approx. 26.6x12 with sliding glass on 2 sides
- Open beam den
- 3 baths, 4 other bedrooms
- All the niceties — intercom, vacuum system, thermopane, plus generous allowances for extras of your choice.

All together beautiful living at $252,000. ML 17722

384-8001 JEANNIE DEWHURST 477-6040

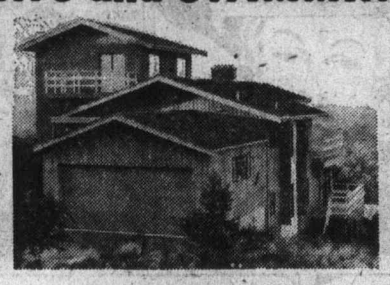

**MODERN OAK BAY LIVING WITH BREATHTAKING VIEWS!**

- Ideal for gracious living and entertaining
- Panoramic views from all rooms
- Exquisite master bedroom approx. 20x25 with fireplace, reading area, 4-piece bath and balcony
- Spacious family room and large den
- 4 bedrooms, 4 bathrooms, 4 fireplaces
- Easy-care lot on quiet cul-de-sac
- Offered at $195,000 MLS 18447

384-8001 TIM HOSKIN 595-6250

**OUTSTANDING SEAVIEW OAK BAY**

- Ideal family home with 4 bedrooms, master bedroom, 3-piece en suite and spacious walk-in closet
- Large separate dining room
- Unique family and music room
- House designed to take full advantage of the spectacular view.

MLS 18056 Reduced to $119,000

Call 384-8001 THE McGREGORS Res. 477-3675

**LARGE INDOOR HEATED SWIMMING POOL**

is one of the outstanding features of this large family home in the Uplands.

- 6 bedrooms, 6 bathrooms
- Family room with fireplace adjoining large kitchen with eating area.
- Games room and rumpus room with fireplace down, adjoining the pool and sauna.
- One of Victoria's most outstanding homes.

**EXCLUSIVELY LISTED WITH "THE McGREGORS" at $345,000.**

CALL 384-8001 or RES. 477-3675

**TOTALLY UNIQUE POOL CONCEPT**

- One of a kind interior pool to be enjoyed every day of the year
- Flanked by living room, family room, kitchen, dining room and TV room
- Exciting master suite
- 3 other bedrooms plus self-contained guest section
- Sauna, of course!
- 5 bathrooms, games room

*Sensational to say the least!*

**$245,000 ML 19339**

**JEANNIE DEWHURST**

*"The Realtor who believes in Broadmead"*

384-8001 477-6040

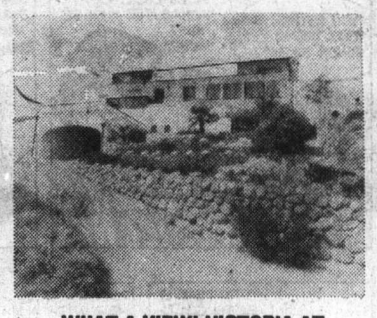

**WHAT A VIEW! VICTORIA AT YOUR FEET**

- Freshly decorated inside and out
- Large family room opens onto sun-trapped swimming pool
- View capturing living room and dining room
- 4 bedrooms with elegant sophisticated master bathroom
- Terraced landscaping highlighted by beautiful outdoor PALMS
- $134,000 ML 19598

JEANNIE DEWHURST 384-8001 - 477-6040
CONNIE REYNOLDS 477-8914

**BEAUTIFUL BROADMEAD SEAVIEW**

- New custom home with 2 exciting levels
- Master with custom swirl tub
- Den, living and family room all with fireplaces.
- 3 Bathrooms, 2 bedrooms on 2nd level.
- Exclusive at $165,000

JEANNIE DEWHURST 384-8001 - 477-6040
BUD ZUCK 384-8001 - 598-7215

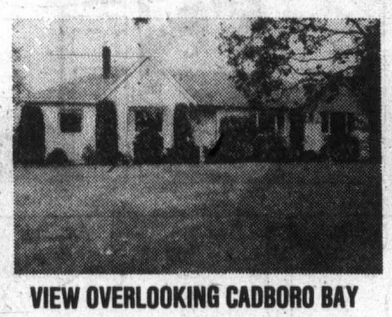

**VIEW OVERLOOKING CADBORO BAY**

- Just listed, this outstanding 2-bedroom home
- Beautiful, formal, large living room with cozy den adjoining.
- Large separate dining room
- Basement has some development
- All this on .9 of an acre of incredibly beautiful grounds
- Privacy and seclusion. Your own world! Asking $139,000. Exclusive with

384-8001 THE McGREGORS Res. 477-3675

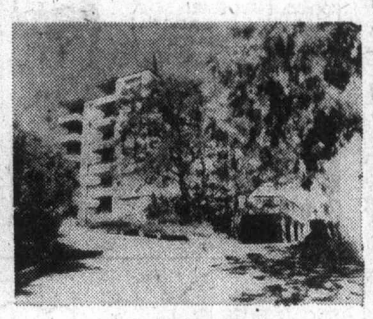

**PANORAMIC VIEW**

- Lovely Spencer Castle
- Over 1400 sq. ft. of luxury condominium living
- 2 bedrooms, 2 full baths.
- 6 top-quality appliances included in the asking price of $82,500

LEN TAYLOR 382-9485
ETHEL WALLACE 382-5998
OFFICE 384-8001

**PASTORAL VIEWS IMMEDIATE POSSESSION**

- Newly constructed
- 3 bedrooms, master en suite
- Separate dining room with patio doors to huge sundeck
- Full high basement
- Lovely quiet location in Central Saanich
- Offered at $69,500 MLS 19905

384-8001 TIM HOSKIN 595-6250

**SWEEPING SEAVIEW! TUDOR**

- Gold Medallion on a quiet Colwood street
- 4 fireplaces 4 bedrooms, 4 bathrooms
- Fantastic kitchen with an abundance of counter and cupboards
- Plus separate suite currently used as builder's office
- $150,000 and exclusive with

384-8001 JEANNIE DEWHURST 477-6040

**CORDOVA BAY**

- Sea views with spacious quality living in Cordova Bay
- 3 bedrooms
- 3 bathrooms
- Feature brick fireplaces in living room and family room
- Gracious curved stairwell of brick by master craftsmen
- Choose your colours, carpet to create your own custom home
- Offered at $140,000

595-6250 TIM HOSKIN 384-8001

FOR SALE Royal Trust THE SIGN THAT SELLS

*"We See Things Your Way"*

**THE ROYAL TRUST CO. LTD.**

10-7

MORGAN

LIL ABNER

JUDGE PARKER

ARCHIE

RIP KIRBY

BLONDIE

MARY WORTH

HI and LOIS

KERRY DRAKE

MOMMA

# M. V. Chesnut's Garden Notes

In yesterday's notes on dahlias I mentioned the fact that many coastal gardeners leave the roots in the ground all winter, taking them up, dividing them and replanting them in the spring just as growth is commencing.

On sandy or gravelly well-drained soil, free from slugs, this works surprisingly well — most years — but casualties were very high in that beast of a winter of 1968-69.

In my own case, I dug up about half my dahlias that year — the ones growing in the wettest and most slug-infested portions of the garden — and allowed about a dozen to stay in the ground. Of the dozen, only one survived to grow again the following spring.

Actually, I didn't have much better luck with the ones I dug up and stored. Our basement is much too warm for the storage of dahlia roots, and the only suitable place I have is our unheated garage where, in a normal year, they keep very well indeed.

In the 1968-69 winter, though, with long periods of below-freezing temperatures, all but three had turned to masses of smelly mush by spring.

Strangely enough, my lilies came through that hard winter without a single loss, despite hard-frozen ground and slugs. I think probably the reason was because the lilies had completed their growth, had died down and had become completely dormant before the cold weather hit us, while the dahlias were still going strong when frost cut them down overnight.

I believe now there is a definite advantage in postponing the lifting of dahlias until quite late in October, for with more maturity, the sap in the tubers becames a bit richer and thicker, making for more frost resistance and a longer storage life.

Inland gardeners, where forst comes earlier, can take up the root clumps any time after the leaves hang limp and lifeless.

For lifting, try to pick a day with some sun and a bit of wind — what a woman would call a good drying day — and if possible, get the job done early in the day.

Ease the roots gently out of the ground — I use a flat-tined digging fork — levering them up from several different angles until the roots come free without too much breakage.

Cut the tops down to within two or three inches of the roots, then arrange the clumps upside down on the lawn or driveway so you can wash away any soil clinging to them with a forceful jet from the garden hose.

When clean, shift them to a dry spot, again on the lawn or driveway, and leave them out in the sun and wind for the rest of the day to lose their surface moisture.

In the late afternoon, bring your dahlia root clumps indoors and sit them upside down on newspapers spread out on the basement floor. This upside down business is simply to drain away any moisture which may be in the hollow stems.

At this point, it is a good idea to give your roots a light but thorough dusting with any garden dust you may happen to have on hand. This could be rose dust, bulb dust, fruit tree dust, potato-tomato dust, everygreen dust or what have you. If you have none of these, use ordinary yellow sulphur.

After about a week on their newspapers, the roots may be packed and placed in cool storage for the winter. One good way is to bury them in a carton of peat moss of vermiculite, then store in a cold but frost-free place.

Ideal storage temperature range is between 2 and 8 degrees C. Lacking a root cellar or a cold basement, I continue to take a chance on my unheated garage. Fortunately, the peat or vermiculite acts as an insulator, protecting the roots against light or short-lived frosts.

This is a more or less condensed version of one method I use for wintering dahlias. There are one or two points I would like to expand a bit more fully, and we'll talk about these tomorrow.

# Jack Smith

In reflecting the other day on the question of whether a young man's sex drive varies with the seasons, as the Belgian endocrinologist Alex Vermuelen recently reported, I tried to recall the words of a song that was popular in the 1920s, as follows:

I love her in the winter
And I love her in the fall
But last night on the front porch
I loved her best of all.

"Are you going to get letters-" wrote Elaine Strawn of Los Angeles. "We all know it was the back porch, don't we? However, if one is swinging — front porch, back porch, who cares?"

"The popular song mentioned," wrote Henry Gibbons of Los Angeles, "was recorded by Paul Whiteman where the lines you have quoted run as follows:

Oh I loved her in the springtime
And I loved her in the fall
But last night on the back porch
I loved her best of all.

"Could it be," Gibbons asked, "that in your version art and reality have become intertwined and that your recollection has been clouded and confused by distant memories of your own nocturnal escapades?"

The only nocturnal escapade I can remember in which I was involved with a swing (and a young lady, of course) took place in the late 1930s on the marine terrace of a small hotel in Long Beach Calif., overlooking the ocean. Since the entrance to the hotel was on the street, I suppose the terrace I speak of was technically the back porch. But I don't care to muddy up a memory like that with technicalities.

Gibbons also took the trouble to do some research and reported that the song was named Last Night on the Back Porch; words and music by Lew Brown and Carl Schraubstader, Skidmore Music Co. That seems to nail it down, and I hope the authors and publishers will forgive me for getting it wrong.

Actually, the song was popular before my hormones began acting up, but I remember my older sister and her friends singing it, because the words always provoked much merriment around our house. She was going to high school at that time and was very popular, and we had a swing on the front porch which, on spring evenings (summer too), was rarely idle.

"To me," wrote E. D. Northrup of Manhattan Beach, Calif., "it is academic. In the Bronx of my girlhood we had a stoop, not a porch, let alone a swing on it. So it will come as no surprise to you that there was no porch at all in the song as I remember it. It went:

I love her in the winter
I love her in the fall
I love her in the springtime
With no clothes on at all."

"What do you mean front porch?" wrote Leon Townsend of Malibu. "The title is Last Night on the Back Porch I Loved Her Best of All . . . A biggie in 1923, along with such other sizzlers was It Ain't Gonna Rain No Mo', Yes, We Have No Bananas, Mexicali Rose, and When It's Nightime in Italy, It's Wednesday over Here."

If I weren't already convinced, I would have to concede to Leo Townsend. His credentials are compelling. I happen to know that back in the 1920s Townsend was the precocious young managing editor of Whiz Bang magazine, the oracle of the Jazz Age. But Whiz Bang, I would have thought, was long forgotten, so I was surprised to receive, in the same mail with Townsend's note, the following from a reader in Canoga Park, Calif.:

"Re your commentary about a young man's hormonal activity, I remember the following poem from the 1923 issue of Whiz Bang. It had belonged to my uncle and I found it in my grandmother's attic when I was probably 14 years old:

In the spring a young man's fancy
Turns to the very same thing
To which it had turned all summer,
Winter and fall.

Perhaps this will settle the whole thing."

No, it doesn't, quite. But it does show us the high literary quality of the stuff Townsend published when he ran Whizz Bang. It sounds to me a bit like early Ogden Nash. It could be. Nash would have been 21 years old in 1923.

I suppose the whole question isn't important, especially in an election year. Still, it is fascinating how time will alter a word here or there in a person's memory, so that back porch becomes front porch.

Come to think of it, if I'm not mistaken, when it's nighttime in Italy, isn't it Tuesday over here? Or is that Belgium?

# Sydney Harris

Some years ago, when I was reading through the collected letters of Mark Twain, it disturbed me to learn that he could not stand the novels of Henry James and Jane Austen.

Since I liked both James and Austen — and also hugely enjoyed Twain — it seemed a reflection on my literary taste. I wondered if something were wrong with my sense of discrimination.

So I carefully went back to the works of James and Miss Austen, and found that I liked them as much as ever, Mark Twain notwithstanding. But I liked all three of them for different reasons. Each had a separate kind of temperament and approach to life, and I found different qualities to value in each.

But why should I expect Twain to like Henry James, just because I do? James, most likely, felt just as cool toward Huckleberry Finn as Twain did toward The Bostonians. Simply because they weren't congenial was no reason that I couldn't have them both for friends.

The same is true with Chesterton and Shaw, who were poles apart in many ways — and yet their mutual friends enjoyed the personality and polemics of both equally well.

This is a lesson, I think, that must be carried over from literature to life. Too often, we expect people we like to like each other — and they, quite humanly, refuse to. That mysterious affinity is not there, that spark of appreciation will not become ignited, no matter how hard we try.

There is no reason for X to like Y, merely because I like them both. I see certain qualities in each that are not visible to the other. Mark Twain was temperamentally unable to see through the density and complexity of Henry James' mind. And, James, I am sure, must have thought that Twain was shallow, rude and raffish. Each was blind to the virtues in the other.

A great deal of social and family conflict could be avoided if we gave up this love-me-love-my-dog philosophy. We tend to take it as a personal affront when a friend of ours doesn't like another friend of ours — or, more frequently, when a wife doesn't care for her husband's family. It seems almost a rebuke of our taste.

There are no rights and wrongs in friendship, no laws of logic governing human affection and appreciation. Only a spiritual tyrant would insist that everyone around him must share his likings.

# James Bacon's Hollywood

HOLLYWOOD — One of the great love affairs of Hollywood — little known to the general public — will come out in a book on Nov. 20.

It's written by Meta (who is now the wife of **Arthur Wilde**, a veteran Hollywood press agent) and **Orin Borsten**, former columnist and now a publicity man at Universal studios.

Meta first met the great author in 1935 when she was a secretary to **Howard Hawks**, who had hired Faulkner as a screenwriter on The Road to Glory.

Faulkner was later to work with Hawks on such famous movies as Top Have and Have Not and The Big Sleep.

Meta says Faulkner was not very happy at being a screenwriter but there was little he could do about it. He had a large family to support.

"And in those years, his books were out of print in the United States. Only in France and England was he appreciated.

"Our love affair was carried on with no money."

Meta says she cannot publish Faulkner's love letters in the book because legally they belong to his estate — although they were written to her.

"Most of them are at the University of Texas where the students can read them anytime," she says.

But Simon and Schuster, her publishers, advised her not to reprint them verbatim because it might mean delay in publication of the book until litigation is resolved. So she just paraphrases them.

Last time she heard from the Nobel prize winner was just before his death in 1962.

Should make fascinating reading.

★ ★ ★

**Nigel Dempster**, the London Daily Mail columnist, reports that **David Niven** tried to play a practical joke on his old pal, **Douglas Fairbanks Jr.**, but it backfired.

Pretending to work for Dempster's column, Niven, using a phoney name, called Doug and said he had just interviewed Niven who said Doug was a lousy actor.

A humble Fairbanks replied to the so-called journalist that he totally agreed with Niven but loved him anyway.

CHARMERS by Hallmark

Friends overlook our mistakes.

Take time to dream.

# Aussie beauty big hit on LPGA tour

*Stephenson*
... getting better

By DAVE DISTEL
Colonist - Los Angeles Times Service

LOS ANGELES — Jan Stephenson has become one of the best woman golfers in the world simply because she had to become one of the best. She needed the money.

She went about it like a poker player borrowing to raise a pot—and then drawing to an inside straight.

While still a teen-ager in Australia, she'd go to the golf club and get into putting matches with the adults. For money.

"I had to win," she laughed, "because I never had any money to lose."

She came to the United States in 1974 to try her luck on the Ladies Professional Golf Assn. tour. She had $4,000 in cash and a million dollars in confidence.

"I came over here expecting to do what I did in Australia," she said, "and it wasn't that easy."

That $4,000 disappeared quickly. She stayed in the best places, travelled first class and ran up telephone bills which looked like area codes. She had to get her game together or go back to New South Wales and resume putting for pennies.

"I just didn't know there were cheaper places to stay," she said. "I ended up putting a lot of pressure on myself that I didn't need."

She finished eighth in a match-play tournament and a $3,600 check kept her going. She was ultimately the LPGA's rookie of the year in 1974 and now, two years later, she is seventh in earnings with $61,927 after the Carlton Tournament at Calabasas.

(Miss Stephenson earned $1,500 at the Lady Scott Invitational tournament at Victoria Golf Club last month.)

The $61,927 does not include $5,000 she picked up a few days later at the Mission Viejo Country Club, where she defeated Ray Floyd in the Challenge of the Sexes competition.

This was literally a Beauty vs. Beast confrontation, a pairing of a 24-year-old blonde with big blue eyes against a burly 34-year-old who "only" won the 1976 Masters by eight strokes.

Floyd fared about as well as the guys on the putting green in Australia.

And the match was hardly a hearts-and-flowers, fun-and-games proposition. There was so little conversation between the participants that it almost seemed like maybe they didn't speak the same language.

"I was up for a nice, relaxing match," Stephenson said later. "Kind of a fun thing. But he was so serious I started to get nervous. He was bearing down like it was a tournament. I wasn't really thinking about winning, but he made me want to win."

"It certainly wasn't unfriendly as far as I was concerned," Floyd shrugged. "She was down there 50 yards away on the ladies' tee and it's kind of hard to talk from 50 yards away. Then we'd hit our tee shots and go off in different directions."

Floyd went off in a vastly different direction on Mission Viejo's eighth hole, knocking the ball out of bounds. Stephenson hit three shots right down the middle and one-putted for the birdie which was to give her the match.

"I felt fantastic," Stephenson said. "The actual sex bit kind of got to me. I wanted to be patriotic to the LPGA — and win it for the LPGA."

Jan Stephenson is one of the bright young faces on the LPGA. Her galleries are among the largest, partially because of her looks and partially because of her golf.

"We don't need more femininity on the tour," she said. "We just need people to realize what's there. The majority of us are young people under 30 who like to have fun."

However, Jan Stephenson tempers her good times.

"Good times are great," she said, "unless you happen to want to be the best at what you're doing."

She has wanted to be the best since she was a schoolgirl. She started playing at 10 and won the state schoolgirl championship when she was 12. She won the first of three Australian Women's Amateur championships at 15.

"When I won that one," she said, "I announced that I wanted to be a pro and be the best in the world."

To be the best in the world, she had to play the best. She won the last three Australian tournaments in late 1973 and decided it was time to go to the United States.

"I had to work hard," she said, "because I didn't like being a nobody."

As her manager said: "She didn't want to be just a blue-eyed little girl who happened to be playing golf."

Instead, she became a blue-eyed woman who plays golf about as well as anyone on the LPGA tour happens to be playing it. And she is getting better.

"I'm really thinking '77 is going to be my year," she said.

# Americans build commanding lead

VILAMOURA, Portugal (AP) — Scrambling for the greens on a windswept course, three Americans held a seven-stroke lead over France after two rounds Thursday in their chase for a sixth straight women's world amateur team golf title.

Nancy Lopez of the U.S. widened her individual lead over France's veteran Catherine Lacoste de Prado to six strokes by shooting the lowest round for the second day in a row. The 18-year-old Tulsa University sophomore scored a two-over-par 75 for a 36-hole total of 147.

Third behind Lopez and Lacoste was South Africa's Alison Sheard with 156.

At the halfway point of the 25-nation tournament, it seemed that only complete collapse could stop the American team.

Standings based on the two best individual scores from each three-member team gave the United States 304, followed by France at 311, Italy and South Africa with 316, and Canada with 317.

Betty Cole of Edmonton and Marilyn Palmer of Vancouver both shot 78s Thursday while Dale Shaw of Victoria had an 82.

In Wednesday's first round, Shaw had a 78, Palmer an 83 and Cole an 87.


STAMPS
WANTED
Appraisals, Collections
Accumulations, Estates.
B. Schulze Stamps Ltd.
R.R. 7, Victoria, 479-5745


# Vic High maintains top spot

Defending-champion Vic High continues to overpower the opposition in the Greater Victoria high-school girls' volleyball league.

Unbeaten in three matches and without having lost a game Vic High remained tied for first place with Oak Bay, Spectrum and Belmont this week by thumping Esquimalt, 15-2, 15-5 at Esquimalt.

In other matches: Oak Bay defeated Parkland, 15-3, 15-12, at Parkland; Spectrum straight-gamed Mt. Douglas, 15-1, 15-9 and Reynolds defeated visiting Dunsmuir, 15-5, 15-3.

Five teams are tied for first place in the boys' league but only Spectrum, Claremont and Dunsmuir are unbeaten.

Spectrum whipped visiting Mt. Douglas, 15-8, 15-5; Claremont downed the hosts, 15-8, 16-14, at Belmont; Esquimalt edged defending-champion Vic High, 10-15, 15-6, 15-6, at Esquimalt; and Parkland defeated Oak Bay, 15-6, 12-15,

GIRLS

| | P | W | L | GW | GL | Pts |
|---|---|---|---|---|---|---|
| Vic High | 3 | 3 | 0 | 6 | 0 | 6 |
| Oak Bay | 3 | 3 | 0 | 6 | 1 | 6 |
| Spectrum | 3 | 3 | 0 | 6 | 2 | 6 |
| Belmont | 3 | 3 | 0 | 6 | 3 | 6 |
| Reynolds | 3 | 1 | 2 | 3 | 4 | 2 |
| Claremont | 3 | 1 | 2 | 3 | 4 | 2 |
| Parkland | 3 | 1 | 2 | 2 | 4 | 2 |
| Mt. Douglas | 3 | 0 | 3 | 2 | 6 | 0 |
| Esquimalt | 3 | 0 | 3 | 2 | 6 | 0 |
| Dunsmuir | 3 | 0 | 3 | 0 | 6 | 0 |

BOYS

| | P | W | L | GW | GL | Pts |
|---|---|---|---|---|---|---|
| Spectrum | 2 | 2 | 0 | 4 | 0 | 4 |
| Claremont | 2 | 2 | 0 | 4 | 0 | 4 |
| Dunsmuir | 2 | 2 | 0 | 4 | 0 | 4 |
| Mt. Douglas | 3 | 2 | 1 | 4 | 2 | 4 |
| Esquimalt | 3 | 2 | 1 | 5 | 3 | 4 |
| Vic High | 3 | 1 | 2 | 3 | 4 | 2 |
| Parkland | 3 | 1 | 2 | 3 | 5 | 2 |
| Oak Bay | 3 | 0 | 3 | 1 | 6 | 0 |
| Belmont | 3 | 0 | 3 | 0 | 6 | 0 |

**Now!** All surveys point to a shortage of Snow Tires this fall, so **NOW** would be the time to get yours, before the few tires available are all sold out!

*See us Today for your winter tire needs.*

GENERAL TIRE
D&D TIRE
1620 Blanshard St. Phone 382-7283
10-7

APPLY NOW
for healthy lawn and garden growth next Spring

7 lb. carton $1.95
40 lb. bag $6.95

The time to prepare for healthy spring growth of lawns, shrubs, plants and flowering bulbs is right now. And the products you need to do the job are Green Valley 3-15-6 Winter and Spring Lawn Food *and* 3-15-6 Bulb Food. Their special formulation gives a non-burning, lasting supply of phosphorous plus a balance of soluble nitrogen and potash. Does a better job than straight bonemeal – at less than half its price. Choose the package that suits your needs . . . and get ready for a healthier lawn and lovelier flowers next spring.

GREEN VALLEY
*"Best on earth"*

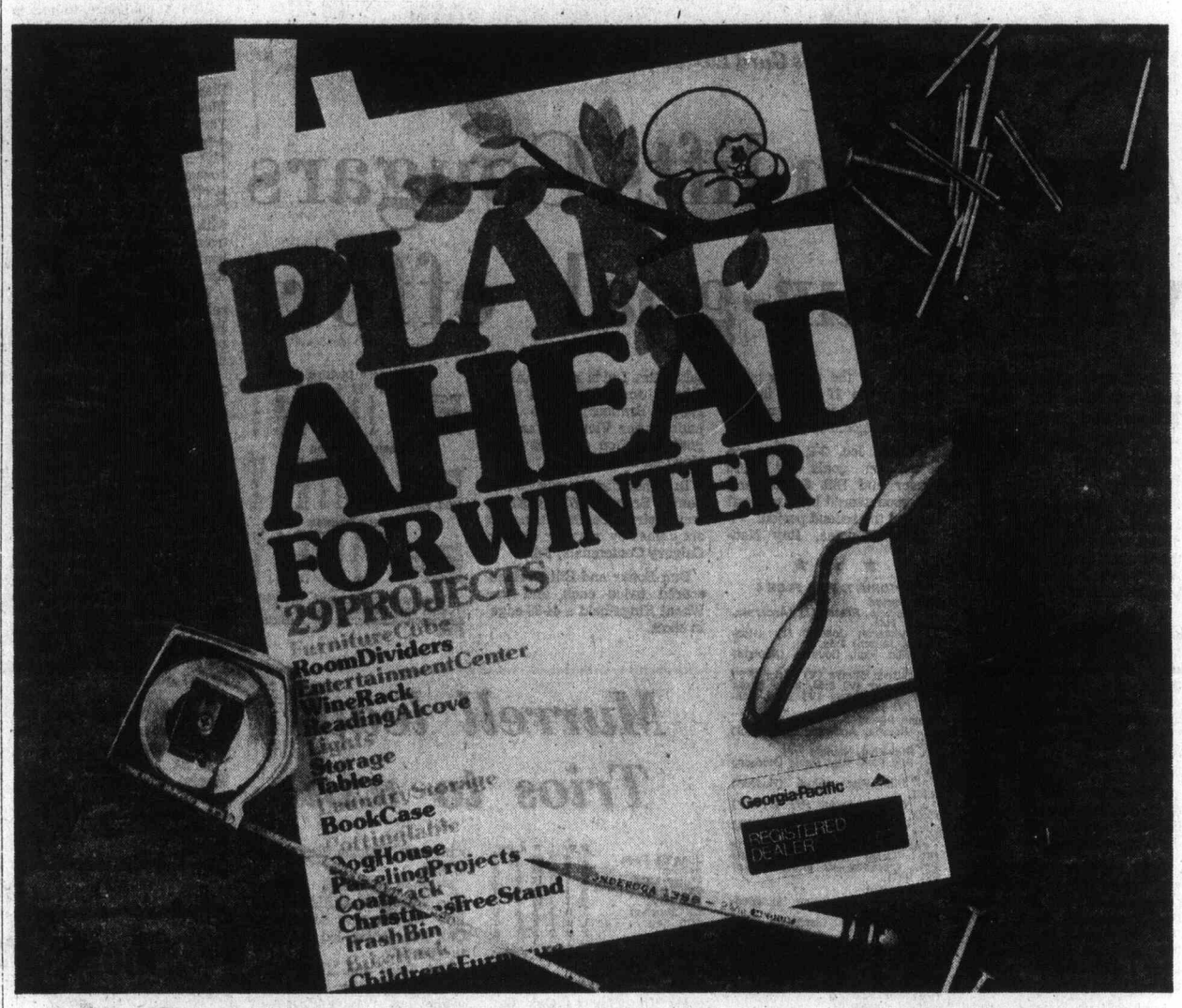


FREE DO-IT-YOURSELF IDEAS & PLANS!

Georgia-Pacific's new booklet "Plan Ahead for Winter" has lots of ideas for easy, handy home projects you can make yourself. You don't have to be an expert; we'll show you how, with step-by-step instructions and drawings.

**We have great plans for you.**
Select a wine rack, a bookcase, or a potting table. Or build this array of mix-and-match furniture cubes. With 29 projects to choose from, you're sure to find just the one you want.

**We have everything you need—including free advice.**
Your Georgia-Pacific Registered Dealer has everything you'll need: plywood, lumber, particleboard, hardboard, lots of panelling, even the tools and the nails.
And he's got something else, too, just as important: a lifetime of experience. Plus useful information and good suggestions—and he's giving that away free, too!
So drop in to see him soon.
And make our plans, your plans.

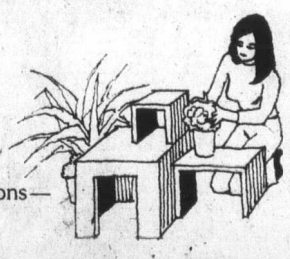

***Pick up your free copy wherever you see this sign.***

Windsor Plywood
3032 Jutland Rd.
Victoria, B.C.

Stewart and Hudson Ltd.
418 Gorge Rd.
Victoria, B.C.

Domans Victoria
280 Bay St.
Victoria, B.C.

Domans Duncan
2739 James
Duncan, B.C.

Bayview Builders
Mill Bay, B.C.

Cubbon Building Supplies
1720 Cook
Victoria, B.C.

Langford Building Supply
940 Goldstream Ave.
Victoria, B.C.

Park Pacific Lumber World
3955 Quadra St.
Victoria, B.C.

Central Builders
610 Anderton Ave.
Courtney, B.C.

Town and Country Building Supply
Lantzville, B.C.

Georgia-Pacific Building Materials, Ltd.
REGISTERED DEALER

HONDA CIVIC
COMPLETE VICTORIA PRICE
$3276 OR ONLY $90 A MONTH

Based on $505 down and 42 monthly payments (7% Sales Tax included in payments). Low-cost Bank Financing, 13.5%, life insured on approved credit.

HONDA NUMBER ONE
(in small car sales in Canada)

HONDA CAR CENTRE
909 Yates St.
386-6707
Dealer Licence Number 846A
HONDA
10-8

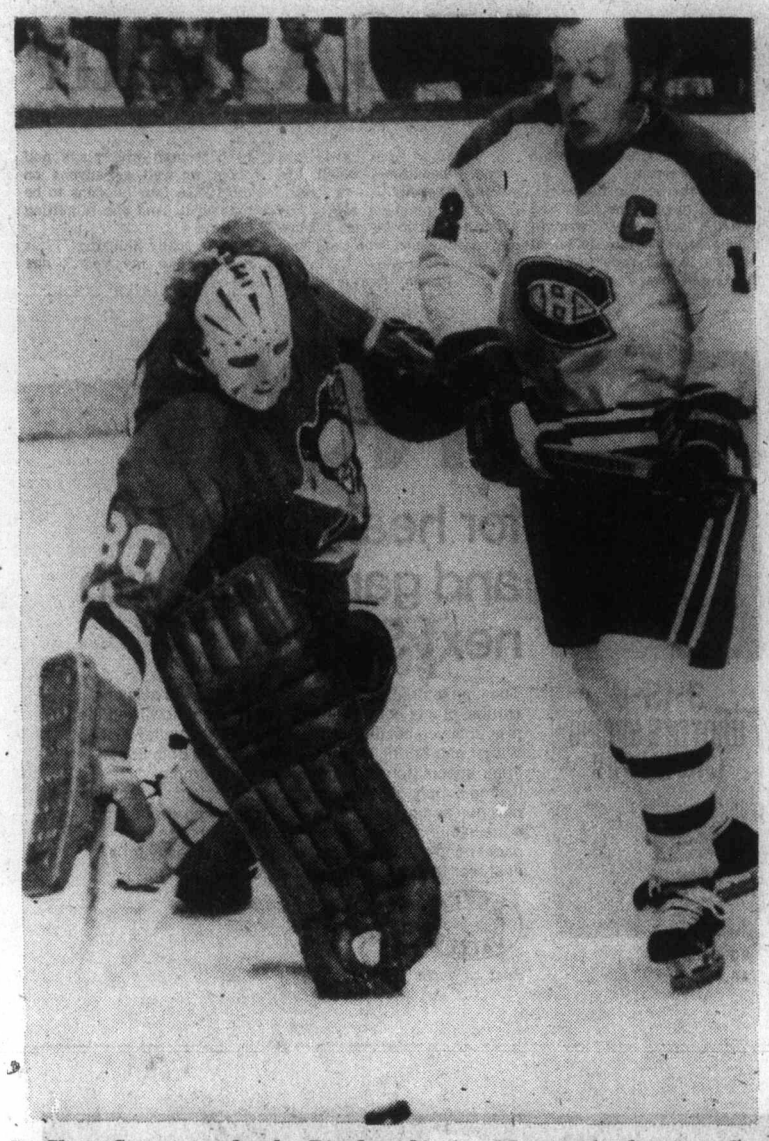

*Yvan Cournoyer battles Pittsburgh's Gord Laxton for loose puck*

# Canadiens bombard Penguins; Orr sparkles in Hawk debut

Last season, Montreal Canadiens won their home opener 9-0 over Los Angeles Kings and went on to a record campaign and to win the Stanley Cup.

Thursday the Canadiens, who lost only 11 league games and one playoff game last season, opened the 1976-77 National Hockey League season with an equally impressive win.

Guy Lafleur, Yvan Cournoyer and Steve Shutt scored two goals each as the Canadiens pounded Pittsburgh Penguins, 10-1, at Montreal Forum.

"It's always good to win the first and last games of the season," said coach Scotty Bowman. "It's still going to be very hard to top last year's performance."

Montreal held period leads of 4-0 and 5-1 and outshot the Penguins, who were 9-5 winners over Vancouver Canucks Wednesday, 43-27.

Rejean Houle, Mario Tremblay, Doug Jarvis and Guy Lapointe scored the other Montreal goals and Jean Pronovost connected for Pittsburgh.

"It's still quite a long way for me to go if I'm to win another scoring championship," said Lafleur, who last season led the NHL with 125 points.

"It was a team effort,' said Cournoyer, the Canadiens' captain who found himself playing on a fourth line. "With all the scoring and not too many penalties we all got even ice time. So I'm not complaining."

Houle, playing his first game with Montreal after spending three seasons with the WHA Quebec Nordiques, received a loud ovation from the 16,998 fans when he beat Pittsburgh goaltender Gord Laxton at 8:23 of the final period.

"I guess that's one of the greatest ovations I've ever received, and it showed after three years away from this team, the fans haven't forgotten me," said Houle.

"It's a challenge to me to return to the NHL and I'm glad to see the crowd is behind me."

In other games: Chicago Black Hawks downed the Blues, 6-4, at St. Louis; New York Islanders went to Philadelphia and shutout the Flyers 3-0; Boston Bruins downed visiting Minnesota North Stars, 6-2; Washington Capitals played to a 3-3 draw with the Red Wings at Detroit; and Atlanta Flames beat visiting Los Angeles Kings, 4-2.

● At St. Louis, Bobby Orr celebrated his debut with the Black Hawks by helping to spoil Emile Francis' coaching debut with the Blues.

Orr scored a goal and assisted on two others and the superstar defenceman, who played only 10 games for Boston last season because of knee injuries and operations, played about 40 minutes and showed few effects from his long absence.

Chicago scored on all four of its powerplay opportunities.

● Only 9921 fans turned out at Boston to greet the Bruins for their home opener and their first game in 10 years without Orr on the roster. It was the smallest crowd in Boston since the 1966-67 season.

Rick Middleton, acquired from New York Rangers last spring, sparked the Bruins victory with three goals.

● At Philadelphia, the Flyers, the highest scoring team in the league last season, managed only 25 shots on Islander-goaltender Glenn Resch.

Denis Potvin scored on a powerplay in the second period to give the Islanders the only goal they needed and they went on to end the Flyers regular season winning streak on home ice at 20 games.

● At Atlanta, the Flames took a 4-0 lead before the Kings rallied with goals from the normally low-scoring Dave Hutchison and Dave Schultz.

Hutchison's pass from behind the net hit goalkeeper Dan Bouchard in the back and skittered in while Schultz scored on a 30-foot slapshot.

● Washington continues to enjoy the unaccustomed experience of being in first place.

Winners over Atlanta in their opener, the Capitals, who who had the worst record in the league last season, stayed on top in the Norris Division with the point they earned at Detroit.

Hartland Monahan scored on a powerplay at 7:52 of the final period to give the Capitals the 3-3 tie and spoil the Red Wings' home opener.

★ ★ ★

**PATRICK DIVISION**

| | W | L | T | F | A | Pts |
|---|---|---|---|---|---|---|
| NY Rangers | 1 | 0 | 0 | 6 | 5 | 2 |
| NY Islanders | 1 | 0 | 0 | 3 | 0 | 2 |
| Atlanta | 1 | 1 | 0 | 9 | 8 | 2 |
| Philadelphia | 0 | 1 | 0 | 0 | 3 | 0 |

**SMYTHE DIVISION**

| | W | L | T | F | A | Pts |
|---|---|---|---|---|---|---|
| Colorado | 1 | 0 | 0 | 4 | 2 | 2 |
| Chicago | 1 | 0 | 0 | 6 | 4 | 2 |
| St. Louis | 0 | 1 | 0 | 4 | 6 | 0 |
| Vancouver | 0 | 1 | 0 | 5 | 9 | 0 |
| Minnesota | 0 | 2 | 0 | 7 | 12 | 0 |

**NORRIS DIVISION**

| | W | L | T | F | A | Pts |
|---|---|---|---|---|---|---|
| Washington | 1 | 0 | 1 | 9 | 8 | 3 |
| Montreal | 1 | 0 | 0 | 10 | 1 | 2 |
| Pittsburgh | 1 | 1 | 0 | 10 | 15 | 2 |
| Detroit | 0 | 0 | 1 | 3 | 3 | 1 |
| Los Angeles | 0 | 1 | 1 | 4 | 6 | 1 |

**ADAMS DIVISION**

| | W | L | T | F | A | Pts |
|---|---|---|---|---|---|---|
| Boston | 1 | 0 | 0 | 6 | 2 | 2 |
| Cleveland | 0 | 0 | 1 | 2 | 2 | 1 |
| Buffalo | 0 | 0 | 0 | 0 | 0 | 0 |
| Toronto | 0 | 1 | 0 | 2 | 4 | 0 |

Next game: Today — NY Rangers vs. Colorado at Denver.

★ ★ ★

**PITTSBURGH 1, MONTREAL 10**

**First Period**

1. Montreal, Shutt (1) (Mahovlich) 3:50.
2. Montreal, Lapointe (1) (Tremblay, Lemaire) 4:30.
3. Montreal, Lafleur (1) (Mahovlich, Savard) 5:43.
4. Montreal, Cournoyer (1) (Risebrough, Robinson) 19:20.

Penalties: None.

**Second Period**

5. Pittsburgh, Pronovost (1) (Chapman, Apps) 2:03.

Penalties: Savard (M) 1:08; Bouchard (M) 5:35; Risebrough (M); Anderson (P) 11:41; Mahovlich (M) 13:27; Stackhouse (P 15:15.

**Third Period**

6. Montreal, Lafleur (2) (Shutt, Mahovlich) 1:29.
7. Montreal, Tremblay (1) (Houle, Robinson) 8:12.
8. Montreal, Houle (1) (Tremblay, Risebrough) 8:23.
9. Montreal, Jarvis () (Robinson) 9:55.
10. Montreal, Cournoyer (2) (Lafleur, Nyrop) 13:16.
11. Montreal, Shutt (2) (Cournoyer, Mahovlich) 18:56.

Penalties: Stackhouse (P 6:45; Bouchard (M) 16:20; Larouche (P) 17:00.

Shots on goal by:

| | | | | |
|---|---|---|---|---|
| Pittsburgh | 8 | 15 | 4 | —27 |
| Montreal | 17 | 8 | 18 | —43 |

Goal—Laxton, Pittsburgh; Larocque, Montreal.

Attendance—16,998.

**NY ISLANDERS 3, PHILA. 0**

**First Period**

No scoring.

Penalties: D. Potvin (NYI), Lonsberry (P) 5:51; Hart (NYI) 9:12; Drouin (NYI) (major) 9:54.

**Second Period**

1. NY Islanders, D. Potvin (1) (Parise, Drouin) 5:51.

Penalties: McIlhargey (P) 5:36; Hart (NYI) 7:14.

**Third Period**

2. NY Islanders, MacMillan (1) (Henning) 8:23.
3. NY Islanders, Harris (1) (Gillies, Bourne) 18:02.

Penalty: Hart (NYI) 6:52.

Shots on goal by:

| | | | | |
|---|---|---|---|---|
| NY Islanders | 8 | 12 | 8 | —28 |
| Philadelphia | 10 | 8 | 7 | —25 |

Goal—Resch, NY Islanders; Parent, Philadelphia.

Attendance—17,077.

**WASHINGTON 3, DETROIT 3**

**First Period**

1. Detroit, Harvey (1) 4:19.
2. Washington, Charron (2) 7:33.

Penalties — Wilson (Det) 3:45, Harvey (Det) 4:2y, Bolonchuk (Wash) 12:21, Labre (Wash), Polonich (Det) (majors) 13:30, Lane (Wash) 14:37; LaPointe (Det) 14:55, Detroit bench 17:17.

**Second Period**

3. Washington, Bragnalo (1) (White, Lane) 4:44.
4. Detroit, McKechnie (1) (Wilson, Polonich) 9:33.
5. Detroit, Williams (1) (Harvey, Lochead) 17:43.

Penalties—Wilson (Det 5:20, Hamel (Det) 12:02.

**Third Period**

6. Washington, Monahan (3) (Meehan, Charron) 7:52.

Penalties — Wilson (Det) 5:20, Bennett (Wash) 4:46, Lane (Wash), Libett (Det) (minors, majors) 5:36, LaPointe (Det) 9:08, Bolonchuk (Wash) 13:09.

Shots on goal by:

| | | | | |
|---|---|---|---|---|
| Washington | 10 | 10 | —26 | |
| Detroit | 9 | 11 | 10—30 | |

Goal—Low, Washington; Rutherford, Detroit.

Attendance—11,222.

**MINNESOTA 2, BOSTON 6**

**First Period**

1. Boston, Maluta (1) (Bucyk) 13:16.

Penalties: Zanussi (B) 6:07; Young (M) 6:47; Cashman (B) 16:22.

**Second Period**

2. Boston, Middleton (1) (Ratelle, Bucyk) 15:21.
3. Minnesota, Young (2) 19:50.

Penalties: Schmautz (B) 16:39; Young (M) 17:30.

**Third Period**

4. Boston, Ratelle (1) (Bucyk) 0:20.
5. Minnesota, Talafous (1) (Garry, Young) 10:00.
6. Boston, Middleton (2) (Sheppard, Cheevers) 15:36.
7. Boston, Middleton (3) (Marcotte) 18:21.
8. Boston, Schmautz (1) (Ratelle) 19:49.

Penalties: Sheppard (B) 1:47; Eriksson (M) 6:41.

Shots on goal by:

| | | | | |
|---|---|---|---|---|
| Minnesota | 5 | 6 | 12 | —23 |
| Boston | 9 | 10 | 13 | —32 |

Goal—LoPresti, Minnesota; Cheevers, Boston.

Attendance—9921.

**CHICAGO 6, ST. LOUIS 4**

**First Period**

1. Chicago, Martin (1) (Mikita, Orr) 1:32.
2. Chicago, Rota (1) (Bordeleau, Harrison) 9:24.
3. St. Louis, MacMillan (1) (Unger, Leffy) 15:04.

Penalties—Butler (StL) 0:29, Harrison (Chi) 2:16, Plante (StL) 7:41, Tallon (Chi) 13:11, Marks (Chi) 14:55, Russell (Chi), Butler (StL) 17:02.

**Second Period**

4. Chicago, Orr (1) (Koroll, Redmond) 1:27.
5. St. Louis, Unger (1) (MacMillan) 3:15.
6. St. Louis, Plante (1) (MacMillan, Unger) 12:21.
7. Chicago, Boldirev (1) (Orr, Redmond) 17:32.
8. Chicago, Martin (2) (Mikita, Koroll) 19:17.

Penalties—Russell (Chi) 11:38, Butler (StL) (double minor) 13:57, Gassoff (StL) 18:28.

**Third Period**

9. Chicago, Mikita (1) 0:43.
10. St. Louis, Larose (1) (Thomson, Patey) 4:43.

Penalties—Gassoff (StL), Mulvey (Chi) 5:05, Bordeleau (Chi) 12:39, Mulvey (Chi) 15:30.

Shots on goal by:

| | | | | |
|---|---|---|---|---|
| Chicago | 13 | 12 | 8 | —33 |
| St. Louis | 11 | 11 | 11 | —33 |

Goal—Esposito, Chicago; Stanlowski, St. Louis.

Attendance—15,757.

**LOS ANGELES 2, ATLANTA 4**

**First Perod**

No scoring.

Penalties: Schultz (LA) 6:20; Clement (A) 9:03; Kozak (LA), Carriere (A) 9:55; Williams (LA) 10:53; Sargent (LA), Graves (A) (majors, minors) 15:57.

**Second Period**

1. Atlanta, Lysiak (1) (Vail) 0:26.
2. Atlanta, Ecclestone (1) (Flett) 5:39.
3. Atlanta, Carriere (1) (Clement, Bennett) 14:37.
4. Atlanta, Vail (1) (Lysiak, Houston) 15:26.
5. Los Angeles, Hutchison (1) (Wilson, Widing) 17:28.

Penalties: none.

**Third Period**

6. Los Angeles, Schultz (1) (Murdoch, Venasky) 8:32.

Penalties: Schultz (LA), Kozak (LA), Clement (A) 15:31; Ecclestone (A) 20:00.

Shots on goal by:

| | | | | |
|---|---|---|---|---|
| Los Angeles | 6 | 11 | 14 | —31 |
| Atlanta | 5 | 13 | 8 | —26 |

Goal: Vachon, Los Angeles; Bouchard, Atlanta.

Attendance — 9140.

# Anderson lifts Cougars with four-goal effort

Gregg Anderson scored four goals, including the winner, Thursday as Victoria Cougars scored their second straight victory over Flin Flon Bombers.

Off to a sizzling start, the 19-year-old rightwinger also picked up an assist in leading the Cougars to a 7-4 win in the Western Canada Hockey League game at Flin Flon.

It was the Cougars third win in six road games and it boosted their record to 4-3. They play the Pats at Regina today and have four more road games before returning to play Portland Winter Hawks, Oct. 16 at Memorial Arena.

Anderson, who has nine goals and 12 assists, did most of his damage after Flin Flon had battled back from a 3-1 deficit to take 4-3 lead.

Gary Lupul scored on a powerplay at 15:47 of the second period to tie the game and then Anderson scored the final three goals of the game. He connected only 34 seconds after Lupul and scored the only goals of the third period.

Rookie Steve Amiss a standout with Nanaimo Clippers last season, made his first start in goal and made 37 stops. He was particularly sharp in the second period when the Bombers poured 20 shots at the Cougar goal. Amiss made 17 stops in the period and Victoria replied with three goals on 15 shots.

Victoria led, 2-1, after one period on goals by Curt Fraser and Bill Jobson and Anderson scored his first goal early in the second period.

Jordy Douglas, Ray Neufeld, Kim Davis and Al Aime scored for Flin Flon and Ralph Bradbury, who was pulled after Victoria's second goal, and Don Crockett combined for 34 saves.

In Thursday's only other game, Brandon Wheat Kings ran their unbeaten string to six games by downing visiting Calgary Centennials, 7-4.

Dan Bonar and Bill Derlago scored twice each and the Wheat Kings held a 44-36 edge in shots.

★ ★ ★

**VICTORIA 7, FLIN FLON 4**

**First Period**

1. Victoria, Fraser (7) (Anderson, Lupul) 5:44.
2. Victoria, Jobson (1) (Hendricks, Jansch) 7:56.
3. Flin Flon, Douglas (Neufeld) 8:14.

Penalties: Shmyr (V) Hicks (FF) 0:45; Shmyr (V) 8:54, Kelly Davis (FF) 10:45; Moore (V) 13:22, Tebbutt (V) 15:30.

**Second Period**

4. Victoria, Anderson (6) (Lupul) 0:49.
5. Flin Flon, Neufeld 7:46.
6. Flin Flon, Kim Davis (Hudson) 7:54.
7. Flin Flon, Aime (Hudson) 12:53.
8. Victoria, Lupul ;(7) (Fraser) 15:47.
9. Victoria, Anderson (7) (Heck) 16:21.

Penalties: Jobson (V), Currie (FF) 13:53; Kelly Davis (FF) 15:10, Clackson (V) 18:00, Tebbutt (V) 19:11.

**Third Period**

10. Victoria, Anderson (8) (Hendricks) 1:44.
11. Victoria, Anderson (9) (Fraser) 7:00.

Penalties: — Heck (V) 4:33; Hicks (FF), Hendricks (V) (majors) 4:37; Shmyr (V) 12:42; Jobson (V), Kelly Davis (FF) (majors) 16:28; Clackson (V), Liss (FF) (majors) 18:25.

Shots stopped by:

| | | | | |
|---|---|---|---|---|
| Amiss (V) | 9 | 17 | 11 | —37 |
| Bradbury, Crockett (FF) | 11 | 12 | 11 | —34 |

CALGARY (4) — Grant Morin, Kevin McCluskey, Scott Kolewalski, Gary Rissling. BRANDON (7) — Dan Bonar 2, Bill Derlago 2, Ray Allison, Wayne Ramsey, Gord Kafuzniak. Attendance: 1889.

**Western Division**

| | P | W | L | T | F | A | Pts. |
|---|---|---|---|---|---|---|---|
| VICTORIA | 7 | 4 | 3 | 0 | 37 | 33 | 8 |
| New West. | 2 | 2 | 0 | 0 | 21 | 6 | 4 |
| Kamloops | 3 | 2 | 1 | 0 | 15 | 14 | 4 |
| Portland | 6 | 0 | 6 | 0 | 16 | 39 | 0 |

**Central Division**

| | P | W | L | T | F | A | Pts. |
|---|---|---|---|---|---|---|---|
| Winnipeg | 6 | 5 | 1 | 0 | 41 | 20 | 10 |
| Calgary | 8 | 3 | 4 | 1 | 26 | 41 | 7 |
| Lethbridge | 3 | 3 | 0 | 0 | 21 | 14 | 6 |
| Med. Hat | 3 | 1 | 2 | 0 | 13 | 16 | 2 |

**Eastern Division**

| | P | W | L | T | F | A | Pts. |
|---|---|---|---|---|---|---|---|
| Brandon | 6 | 6 | 0 | 0 | 37 | 16 | 12 |
| Saskatoon | 5 | 2 | 3 | 0 | 20 | 20 | 4 |
| Flin Flon | 7 | 1 | 6 | 0 | 25 | 54 | 2 |
| Regina | 4 | 0 | 3 | 1 | 11 | 28 | 1 |

Next games: Tonight — VICTORIA at Regina, Kamloops at Saskatoon, Lethbridge at Medicine Hat.

# *Murrell leads Trios to win*

| | P | W | L | F | A | Pts. |
|---|---|---|---|---|---|---|
| Juan de Fuca | 2 | 2 | 0 | 18 | 6 | 4 |
| Saanich | 2 | 2 | 0 | 13 | 6 | 4 |
| Fuller Lake | 2 | 1 | 1 | 13 | 9 | 2 |
| Esquimalt | 2 | 1 | 1 | 9 | 9 | 2 |
| Oak Bay | 2 | 1 | 1 | 12 | 9 | 2 |
| L. Cowichan | 1 | 0 | 1 | 5 | 8 | 0 |
| Mill Bay | 1 | 0 | 1 | 1 | 9 | 0 |
| Victoria | 2 | 0 | 2 | 3 | 18 | 0 |

Next game: Tonight — Fuller Lake at Esquimalt.

Dave Murrell scored three goals Thursday as Oak Bay Trios won their home opener in the South Island Junior "B" Hockey League.

However, only 142 fans were on hand at Oak Bay Recreation Centre to witness the 8-2 win over Victoria Ray's Red Wings.

Former Victoria players Ken Wilson, Stan Alstadt and Rob Wilson also scored for Oak Bay which led 3-1 after two periods.

Rob Rees and Kerry Blain scored the other Oak Bay goals and Wayne Proceviat scored both Victoria goals.

Pat O'Neil made 22 saves in the Trios nets and Rob Walker and Tod Owens combined for 45 saves for Victoria.

# *Krautzun's absence riles Mexican press*

Colonist Wire Services

VANCOUVER — Nine Mexican sportswriters and photographers stormed angrily out of a news conference Thursday when Eckhard Krautzun, coach of Canada's World Cup soccer team, failed to show up.

The reporters wanted to quiz him about a Canada-Mexico opening-round game Sunday.

Soccer Canada officials apologized for Krautzun's absence and said they did not know why he was not present.

"He said he would be here," John McMahon, Canadian team manager, told the gathering.

The reporters and photographers, representing five major Mexican newspapers, trooped out of the room in disgust.

"They were really upset," Jose Luis Gonzalez, a spokesman for the Mexican contingent, said later.

Krautzun, a 34-year-old West German, has established a reputation for moody, unpredictable behavior since he returned to Canada in January to coach the Vancouver Whitecaps in the North American Soccer League. Previously he coached the Kenyan and South Korean national teams and the Japanese Olympic team in 1972. He also coached the Canadian national side which toured Europe in 1974.

Following the news conference, Whitecaps general manager Denny Veitch said Krautzun intended no disrespect but had been fighting a heavy cold or flu for a week.

Meanwhile, the U.S. team returned to the practice field on Thursday after a short-lived strike that ended in acceptance of a compromise salary offer from the U.S. Soccer Federation.

Team spokesman Bobby Smith said the team voted late Wednesday night to approve the USSF's offer of $250 weekly for each of the 20 team members, plus $50 additional a game for the four World Cup qualifying matches.


The Original Knight
SOLUNAR TABLES
When To Fish Or Hunt

According to the Solunar Tables calculated for this area, the best times for hunting and fishing for the next 48 hours will be as follows (Times shown are Pacific Daylight times):

| A.M. | | P.M. | |
|---|---|---|---|
| Minor | Major | Minor | Major |
| **TODAY** | | | |
| 5:10 | 11:40 | 5:40 | — |
| **TOMORROW** | | | |
| 5:50 | 12:05 | 6:20 | 12:25 |

Major periods, lasting 1½ to 2 hours, dark type.

Minor periods, shorter duration, light type.


# Sport Today

**SOCCER**

**3:30 p.m. — Greater Victoria High School League: St. Michaels at Parkland; Spectrum at Mt. Douglas; Belmont at Oak Bay; Reynolds at Victoria.**

**8 p.m. — Greater Victoria High School League: Claremont vs. Esquimalt, Royal Athletic Park.**

**HOCKEY**

**8 p.m. — South Vancouver Island Junior "B" League: Claremont vs. Esquimalt, Royal Athletic Park.**

**8:30 p.m. — South Island Big Six League: Lake Cowichan Lakers vs. Victoria Maple Leafs, Lake Cowichan Arena.**

## Sidney honors Bate squad

Victoria Bates, Canadian senior men's softball champions for the last two seasons, will be special guests at the annual banquet of the Sidney Softball Association on Saturday at Sanscha Hall.

The banquet is open to Association members and guests only and a dance, which starts at 9 p.m., is open to the public.

# Athletics triumph

| | P | W | L | F | A | Pts. |
|---|---|---|---|---|---|---|
| Athletics | 2 | 2 | 0 | 12 | 3 | 4 |
| Chemainus | 2 | 2 | 0 | 9 | 5 | 4 |
| Maple Leafs | 1 | 1 | 0 | 8 | 6 | 2 |
| Buckaroos | 2 | 1 | 1 | 8 | 11 | 2 |
| Juan de Fuca | 3 | 0 | 3 | 8 | 15 | 0 |
| L. Cowichan | 2 | 0 | 2 | 11 | 16 | 0 |

Next game: Tonight — Maple Leafs at Lake Cowichan.

Brian Hamilton and Gord Neilson picked up five points each Thursday as Victoria Athletics downed Juan de Fuca Merchants, 6-3, in a South Island Bix Six Hockey League game at George Pearkes Arena.

Neilson had scored three goals and Hamilton two goals as the defending champion Athletics held period leads of 1-0 and 3-0.

Dave Parenteau scored the other Athletics goal.

Barry McLachlan scored at 4:49 of the third period to end the Athletics shutout string at five periods while Daryl Ell and Frank Clark were the other Merchant scorers.

Reg Wonnenberg made 28 saves for the Athletics and Larry Boldt stopped 36 shots for Juan de Fuca.


ESQUIMALT SPORTS CENTRE
JR. "B" HOCKEY
TONIGHT 8:00 P.M.
FULLER LAKE
vs.
ESQUIMALT
SPECIAL GUESTS: THE WORLD and CANADIAN CHAMPIONS VICTORIA BATE FASTBALL TEAM
10-8

(Alex Barta photo)

**SLASHING AT BALL, Judith Wong of Victoria High heads for the Norfolk House goal Thursday during Greater Victoria High School field hockey match at Victoria High. Miss Wong scored both goals in a 2-1 victory. Joanne Schaurete moved in to assist Miss Wong while Angela Paine, left, and Jennifer Worrall rush back to defend.**

# Stingers stun Saints

CINCINNATI (AP) — Rick Dudley scored two goals and Rich Leduc had another and four assists to lead Cincinnati Stingers to a 7-2 victory over Minnesota Fighting Saints in the opening World Hockey Association game Thursday for both clubs.

The improved Stingers, in their second season, kept the Saints bottled up for nearly the entire game before Minnesota got two goals in the final minutes. Cincinnati scored on three of four power plays and the scoring was spread among six players.

Blaine Stoughton scored on a rebound shot and Pierre Guite connected on the first power play as Cincinnati outshot Minnesota 14-3 in the first period.

Cincinnati broke the game open with four goals in the second period with the scoring going to Jacques Locas, Dudley, Dennis Sobchuk and Leduc.

Dudley scored his second goal in the final period on Leduc's fourth assist on a power play.

John McKenzie was credited with the first Minnesota goal which bounced into the net off the skates of Cincinnati goalie Paul Hoganson. Mike Antonvich of Minnesota tapped in a loose puck in front of the net in the final minute.


Victoria Amateur and Greater Victoria Box
LACROSSE ASSOCIATIONS
ANNUAL GENERAL MEETING
FRIDAY, OCTOBER 29th, 8 P.M.
LOWER HALL, CRYSTAL POOL
10-8 VOTER'S REGISTRATION FEE $1.00

Sports digest

## Stasiuk forces league to act

RED DEER (CP) — Taber Golden Suns of the Alberta Junior Hockey League have been ordered to post an $800 bond to guarantee the good conduct of coach Vic Stasiuk, the league announced Thursday.

Jim Scoular of Calgary, AJHL president, said the move followed an incident in the Golden Suns 3-2 win over Spruce Grove Mets last Saturday when Stasiuk left he players' box and went on the ice in pursuit of Dick Currey of Edmonton.

"We opted for a bond rather than a fine or suspension or both because Stasiuk's conduct improved greatly last season under a similar situation," said Scoular.

"But each time he steps out of line in the future we'll deduct $200 from the bond. If and when it disappears completely we'll be forced to take more severe action."

## Yankees, Reds favored

RENO, Nev. (AP) — New York Yankees and Cincinnati Reds have been made slight favorites in Saturday's opening baseball playoff games.

Betting odds posted by Harrah's Race and Sports Book on Thursday had the Yankees at 10 to 13 and Kansas City 11 to 10 in the American League.

In the National League, Cincinatti was an even-money bet while Philadelphia was a 5-to-6 selection.

The second number represents the bet and the first number the payoff. For instance, a $13 bet on New York would win the original bet plus $10.

## Fryer sidelined

WASHINGTON (AP) — Brian Fryer, the first Canadian to be drafted by the National Football League, was placed on the Washington Redskins injured reserve list Thursday because of torn knee ligaments.

Fryer, the only rookie to make the Redskins lineup this year, was an eighth-round choice from the University of Alberta. A wide receiver, he played only on the kick return specialty teams with the Redskins. Coach George Allen said he is confident the knee will respond to treatment and Fryer will be ready to go next year.

## Defencemen dropped

NEW YORK (AP) — New York Rangers of the National Hockey League announced Thursday they have assigned defencemen John Bednarski and Larry Sacharuk to their New Haven Nighthawks affiliate in the American Hockey League.

The action reduced the team's roster to 24 players, only 19 of whom may dress for a game.

Bednarski appeared in 59 games with the Rangers during the 1975-76 season, scoring one goal and adding eight assists. Sacharuk played 42 games for Rangers last year, scoring six goals and seven assists.

## Jamaica pulls teams

KINGSTON, Jamaica (Reuter) — The Jamaican government has imposed a ban on its two national golf teams competing in this year's world championships "because South Africa usually enters national teams in these competitions."

Jamaica had named four players for the men's amateur team championships to be held in Portugal next week and the professional World Cup to be played in California in December.

The government decision was disclosed by Sports Minister Seymour Mullings a month after the teams were announced. It was apparently prompted by an article in the Jamaica Daily Gleaner on Sunday by Leila Robinson, Jamaica's staunchest anti-apartheid campaigner, who drew attention to the fact that segregationist South Africa would almost certainly be represented in both tournaments.

# Phillies enjoy pitching edge

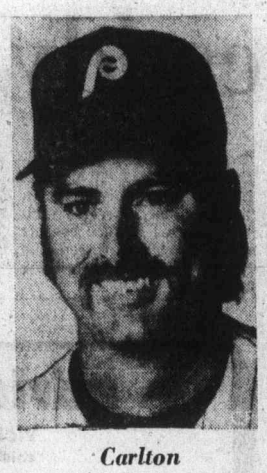

*Carlton*
... 20-game winner

Cincinnati Reds have superior hitting and defence but Philadelphia Phillies have better pitching says Cincinnati chief scout, Ray Shore.

Shore's scouting report singles out Steve Carlton as the pitcher most to be feared on the Phillies. Carlton is scheduled to start the opening game of the best-of-five National League baseball playoff Saturday night at Philadelphia.

"Carlton when he is on, is one of the beter pitchers in either league," said Shore. "I have to rate him among the top five in baseball."

Carlton was 20-7 this season and the Phillies' pitching beat the Reds in most departments. Philadelphia as a team was .43 better in earned-run-average, gave up 60 fewer hits and 94 fewer bases-on-balls while managing 128 more strikeouts.

Philadelphia has the home-run champion in third baseman Mike Schmidt with 38, but Shore says "the guy in left field, Greg Luzinski, worries me a lot more than Schmidt."

But Luzinski is still recovering from a hamstring and Phillies centrefielder Garry Maddox is nursing a sore left wrist.

Shore considers Maddox and Cincinnati's Cesar Geronimo the "two best centrefielders in baseball" and he considers the Reds-Phillies series as a better matchup than the recent Reds-Pittsburgh Pirates playoffs.

But the Reds topped the Phillies in almost every batting department and Joe Morgan, who is recovering from a sore shoulder, stole more bases, 60, than the Phillies two fastest, Larry Bowa and Maddox, 59, combined.

Cincinnati batted .280 as a team to the Phillies, .272 and hit 31 more home runs, 18 more triples, 12 more doubles and scored 87 more runs.

The Reds, heading into their fifth playoff in seven years have five .300 hitters — Ken Griffey, .336, Pete Rose .323, Morgan .320, Geronimo .307 and George Foster .306.

Catcher Johnny Bench batted only .236 but he worked on his defence and his presence kept the Phillies conservative on the base paths.

In 12 meetings between the teams, the Phillies attempted only four steals and were thrown out twice while Cincinnati were good on 14 of 18 attempts against Philadelphia catchers Bob Boone and Tim McCarver.

Philadelphia won seven of the 12 games but eight games were decided by one run.

Meanwhile, the New York Yankees were concerned about injuries to a pair of key players as they prepared for their American League showdown with the Royals which starts Saturday afternoon at Kansas City.

Second baseman Willie Randolph has been nursing a sore back but says he is ready while Mickey Rivers is recovering from a shoulder injury.

# McPhail satisfied Brett earned title

NEW YORK (AP) — American League president Lee MacPhail said Thursday he is satisfied that Kansas City's George Brett won the batting championship "on merit" and that is "unjust to imply otherwise."

MacPhail's office conducted an investigation after Brett won the title with a .333 average, beating team-mate Hal McRae by a fraction of a percentage point.

The winning margin was determined in the last at bat of the baseball season for each player. Brett got an inside-the-park home run on a ball that was apparently misjudged by Minnesota left fielder Steve Brye. Then, when McRae followed by grounding out, he charged Twins' manager Gene Mauch, claiming that Mauch had ordered Brye to let Brett's drive drop in.

"This office has questioned many people with respect to the last day of the batting race in the American League," MacPhail said.

"Although it is not always possible to know with certainty what governs men's actions, there is no evidence or reason to believe that any plays in the game of Oct. 3 . . . were unfairly motivated.

"Lacking such, it is unjust to imply otherwise, simply by citing one misplay. A season of baseball includes many great plays and inevitable misplays. This office is satisfied that the American League batting championship was won on merit."

Mauch said Brye had told him he misjudged the ball.

"I completely trust and believe in Steve," the manager said. "I would not have him on our club if I felt he would intentionally fail to make a play or give his best effort at any time."

Brett, meanwhile, said that he plans to ask commissioner Bowie Kuhn to declare the batting title a tie between himself and McRae.

"I didn't see Brye miss the play because I was running but everybody tells me that any batboy could have caught it. In view of what happened, I want the commissioner to change the standings and make it a tie."

# Home run king rejoins Braves

ATLANTA (AP) — Henry Aaron, baseball's all-time home run king, rejoined Atlanta Braves as an executive Thursday, just two years after he left the organization to join Milwaukee Brewers.

Aaron, who ended a 23-year playing career last Sunday, was hired as director of player development for the Braves by Ted Turner, the flamboyant owner who purchased the Atlanta franchise last year.

Aaron, who hit 755 career home runs, blasted Atlanta when he left for Milwaukee two years ago, but he said his blast was aimed at the former owners, a group headed by Bill Bartholomay.

The 42-year-old Aaron spent 21 seasons with the Braves, 12 of those in Milwaukee where he completed his career with two years in the American League.

The Braves also announced they have hired former major-leaguer Johnny Sain as their pitching coach.

He succeeds Herm Starrette, who will remain with the organization as a special pitching instructor for the Braves and Class AAA Richmond farm team of the International League.

Sain pitched 11 seasons in the major leagues, compiling a 139-116 record. He had four 20-victory seasons with the Braves. Sain has served as a pitching coach with Minnesota Twins, Detroit Tigers and Chicago White Sox.

# Giants, Cards enlist top minor-leaguers

San Francisco Giants and St. Louis Cardinals named new managers Thursday, and both National League baseball teams had considered each man for the position.

Giants, who placed fourth in the Western Division this season, selected Joe Altobelli to succeed Bill Rigney as field boss while the Cardinals, a disappointing fifth in the Eastern Division, named Vern Rapp as the replacement for Red Schoendienst, fired earlier this week.

Altobelli has managed Rochester Red Wings of the Class AAA International League to three first-place finishes in the last five years. This year's Red Wings team finished in first place by 6½ games.

Altobelli has won four pennants, three manager-of-the-year awards and has finished below .500 only twice in his managerial career.

Rigney had agreed to return to managing for only one season as a favor to the Giants' new owner, Bob Lurie, a long-time friend. Lurie indicated that Rigney will accept an unspecified, part-time position with the National League club, which probably will include scouting and public relations work.

Lurie said he and Altobelli had discussed the manager's position for the first time Wednesday and the one-year contract was not approved until Altobelli flew into San Francisco on Thursday morning.

"I thought he was the best man for the job," said Lurie, who said he also had offered the position to Rapp.

Altobelli played a total of 166 games in the major leagues in 1955 and 1957 with Cleveland Indians and in 1961 with Minnesota Twins. His batting average hovered around .210.

The 48-year-old Rapp returns to the club which signed him as a catcher in 1946. He spent most of his playing career in the minors.

Rapp, manager of Denver Bears of the American Association in 1976, directed minor league teams to a 981-878 record over 15 seasons.

Team president August A. Busch Jr., who announced the hiring, said Rapp "has excellent credentials."

"He has been a proven and successful manager at the Triple-A level for eight years," Busch said. "Vern Rapp's long and successful career in developing young ballplayers, leaves no doubt in my mind as to his abilities."

Rapp said he signed a one-year contract with St. Louis, noting that the Cardinals have a policy of only giving out one-year pacts.

Rapp, one of three candidates interviewed for the Cardinals' job, was hired after Busch and general manager Bing Devine also talked to Ken Boyer and Altobelli.

Rapp's managerial debut was with Charlestown of the American Association, after which he played briefly in New York Yankees, minor league system.

He managed the Cardinals' Tulsa club in the Texas League in 1965 and afterward moved to Little Rock for three years before beginning a seven-year stint with Cincinnati's farm club at Indianapolis in 1969.

At Denver in 1976, Rapp's club finished with an 86-50 record and won the American Association playoff over Omaha.

## Falcons trade running back

ATLANTA (AP) — Atlanta Falcons have announced that they have traded running back Dave Hampton, the only member of the National Football League team to rush for more than 1000 yards in a season, to Philadelphia Eagles.

MR. DETAIL
"CLEANS VINYL ROOFS"
1407 BROAD
383-6331
10-8

Curling Shoes BY BAUER
for men and ladies
Reg. 24.99
SUPER PRICE
18.99

SKI & RACQUET SPORTSWORLD SPECIALISTS
SPORTSWORLD
Hillside Shopping Centre

VICTORIA DODGE CHRYSLER ON YATES
Dodge CHRYSLER Dodge Trucks SALES/SERVICE
LAST OF THE 1976
DODGE ASPENS AT SACRIFICED PRICES!

— 7 ONLY 2-DOOR MODELS —
EXAMPLE: STOCK NO. 6610
1976 DODGE ASPEN 2-DOOR
Automatic, power steering and brakes, 225 cu. in. 6-cylinder, rear defogger, radio, etc.
SALE ..... $4829
EXAMPLE: STOCK NO. 6589
1976 DODGE ASPEN 2-DOOR
Automatic transmission, 318 V-8, AM radio, power steering, electric rear defroster, positraction, rally wheels, dual remote chrome mirrors, black and black.
SALE ..... $5188

— 7 ONLY 4-DOOR MODELS —
EXAMPLE: STOCK NO. 6113
1976 DODGE ASPEN 4-DOOR CUSTOM SEDAN
318 V-8, automatic, power steering, push-button radio, red cloth and vinyl interior, silver cloud exterior, red vinyl roof. Was Mr. Barry Duits, Service Manager, demonstrator. List $6095.
SALE ..... $5226
EXAMPLE: STOCK NO. 6318
1976 DODGE ASPEN 4-DOOR SEDAN
318 cu. in. V-8, electric heated rear window, automatic, power steering, radio, plus many other options. List $5985.
SALE ..... $5338

— 15 ONLY STATION WAGONS —
EXAMPLE: STOCK NO. 6570
1976 DODGE ASPEN STATION WAGON
225 cu. in., 6-cylinder, whitewall tires, cargo compartment dress-up kit, automatic transmission, electric heated rear defroster, remote control left mirror, rear roof deflector, red vinyl side moulding, deluxe bumper guards, AM radio, power steering, deluxe wheel covers. List $5924.75.
SALE ..... $5265
EXAMPLE: STOCK NO. 6447
1976 DODGE ASPEN SPECIAL EDITION STATION WAGON
225 cu. in., 6-cylinder, automatic transmission, power steering plus our easy order package which includes radio and many other features. List $6392.
SALE $5668

WE'RE READY TO DEAL!
BUY NOW AND SAVE
— 3 YEARS OF OIL CHANGES AS PER MANUFACTURER'S SPECIFICATIONS
BANK FINANCING — NO DOWN PAYMENT ON APPROVED CREDIT
— VOLUME MEANS SAVINGS —
10-8
VICTORIA DODGE CHRYSLER
819 YATES ST. HOURS: Mon.-Fri. 9-9, Sat. 9-5 PHONE: 384-8174 Dealer Licence No. D00867A

# Player ousts Arnie

VIRGINIA WATER, England (AP) — South Africa's Gary Player eliminated Arnold Palmer Thursday to join defending champion Hale Irwin, Ray Floyd and Australia's David Graham in the semi-finals of the Picadilly World Match Play golf championship.

Player, seeking his sixth title here, beat Palmer 5 and 4 in this event which matches some of the world's greatest golfers in head-to-head competition. Player fired a three-under par 70 in the morning round over the 6969 yard Wentworth Course to go ahead of Palmer by three holes.

The American rallied to within one hole early in the afternoon round, but then Player pulled away for good with an eagle to win the 22nd hole, and birdies on the 28th and 31st.

Player will face Irwin in today's semi-finals. Irwin defeated 19-year-old Spaniard Severiano Ballesteros 2-up.

Irwin blew a three-hole lead to finish tied with Ballesteros after the first 18 holes as both players shot par 73s. The Spaniard led briefly early in the second round, but Irwin came back with a birdie on the 33rd hole to move in front by one. And at the 35th, Ballesteros drove out of bounds and took a bogie six while Irwin birdied the hole to clinch the match.

Floyd and Graham will meet in the other semi-final. Floyd knocked out the last British hope, Brian Barnes, 2-up and Graham ousted Hubert Green 3 and 2. Green had troubles putting, fell four holes behind after the morning round and never caught up.

*Trevino*
... tied for lead

# Girl caddy helps Lee

INZAI, Japan (AP) — Americans Lee Trevino and Allen Miller posted four-under-par 67s Thursday to tie for the first round lead in the $30,000 Pacific Masters golf tournament.

The 36-year-old Trevino fired one birdie and two bogeys on the front nine and five birdies on the back nine for a 36-31 card.

Miller, 29, who was second to defending champion Gene Littler in the 1975 tournament, carded two birdies going out and two birdies and one bogey coming in.

Japan's Masashi (Jumbo) Ozaki of Japan shot a three-under-par 33-35—68 and was third.

An international field of 78 golfers, including nine amateurs, teed off in sunny, autumn weather on the 7,187-yard, par-71 Sobu Country Club course.

Trevino played in a two-some with Lu Liang-huan of Taiwan. "Because of the language barrier, I did not ask my girl caddy for advice on the first nine," Trevino said. "But when I saw Lu ask his caddy to read the greens for him, I did the same on the back nine.

I gestured to her how I should aim my putt and she began showing me. That is why I got five birdies on the back nine. My eyesight is bad and the green looked flat to me."

Gene Littler was in fourth place with a 37-32—69 and Jerry Pate, the 1976 U.S. and Canadian Open champion, was tied for fifth at 70 with Rod Curl, Jim Simons, Lance T. Suzuki, Hsu Chi San, Isao Acki, Toshiaki Sekimizu and Toshiaki Yamamoto.

★ ★ ★

| | |
|---|---|
| Lee Trevino | 36-31—67 |
| Allen Miller | 33-34—67 |
| Masashi Ozaki | 33-35—68 |
| Gene Littler | 37-32—69 |
| Rod Curl | 36-34—70 |
| Hsu Chi-San | 35-35—70 |
| Jerry Pate | 35-35—70 |
| Lance T. Suzuki | 35-35—70 |
| Jim Simons | 36-34—70 |
| Yoshitaka Yamamoto | 35-35—70 |
| Toshiaki Sekimizu | 36-34—70 |
| Isao Aoki | 36-34—70 |
| Hsieh Min-Nan | 35-36—71 |
| Bob Whyte | 34-37—71 |
| Norio Suzuki | 34-37—71 |
| Fujio Kobayashi | 35-36—71 |
| Shigeru Uchida | 33-38—71 |
| Akira Yabe | 35-36—71 |
| Chen Chien-Chung | 36-36—72 |
| Seiichi Numazawa | 35-37—72 |
| Bob Smith | 35-37—72 |
| Yasuhiro Miyamoto | 34-38—72 |
| Ed Snead | 36-36—72 |


RUFFINO
CHIANTI
D.O.C.*

Discover Ruffino Chianti — a choice wine made from grapes grown in the famous Ruffino vineyards in the heart of the Chianti region near Florence. Next time you set your table, save a place for Ruffino Chianti. It adds a lot to the enjoyment of any fine meal.

*D.O.C.— Denominazione d'Origine Controllata— on the label is your assurance of quality and authenticity as certified and controlled by law.

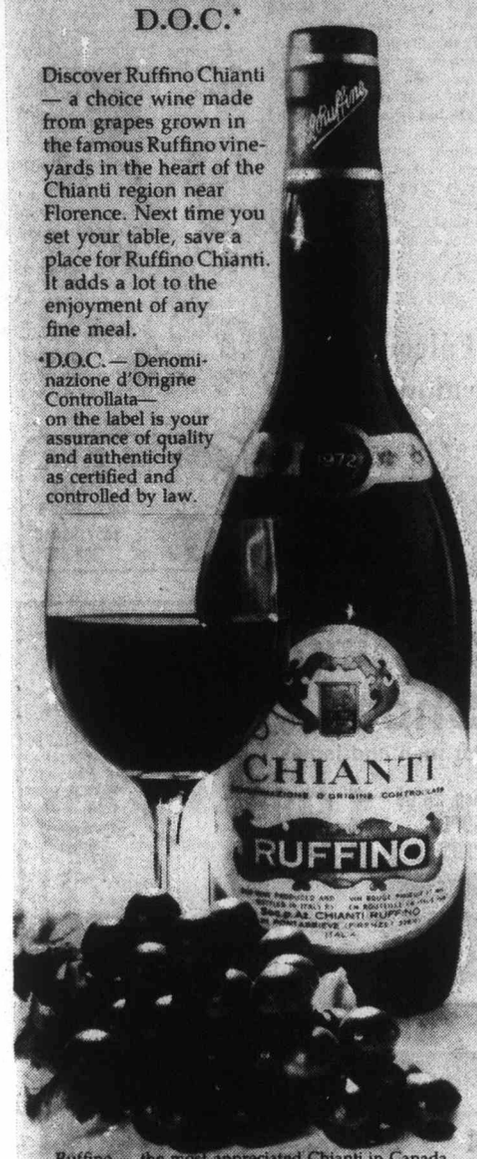


Ruffino — the most appreciated Chianti in Canada and the rest of the world.


# *Exhibition Park racing entries*

VANCOUVER —, Entries for today's thoroughbred racing at Exhibition Park:

FIRST RACE — Claiming, $2,050, for three and four-year-olds, one and one-sixteenth miles:

| | |
|---|---|
| Kickerville Lil (No rider) | 108 |
| Miss Shelford (Manning) | 108 |
| Red Tundra (Carter) | 113 |
| French Love (Smith) | 113 |
| Honey Royal (Johnson) | 116 |
| Tenusa (No rider) | 113 |
| Golden Pins (Hoverson) | 109 |
| Country Wine (LeBlanc) | 119 |
| Knight Templar (J. Dailey Sr.) | 118 |
| Kynomah (Munoz) | 110 |
| Also Eligible: | |
| Poolcana (Krasner) | 113 |
| Campbell's Gamble (Hoverson) | 105 |

SECOND RACE — Purse $2,300, for two-year-olds, six and one-half furlongs:

| | |
|---|---|
| a-Winsome Willow (Loseth) | 115 |
| Royal Nandina (Furlong) | 113 |
| Swan Khal (J.Dailey Sr.) | 113 |
| Fast Gift (Krasner) | 113 |
| Bug Hill Miss (Shleiffers) | 113 |
| Cedar Sal (Loseth) | 115 |
| Talented Sheba (Smith) | 113 |
| a-Touch Me Knot (Carter) | 115 |
| Golden Comic (Johnson) | 113 |

a-D. Bigham entry.

THIRD RACE — Claiming, $1,950, for three-year-olds, six and one-half furlongs:

| | |
|---|---|
| Littmemiss Mustard (K. Shore) | 110 |
| Never Can (Manring) | 115 |
| Sweet All Over (Furlong) | 120 |
| Tier Assanta (R. Dailey) | 113 |
| Arctic Swinger (Brownell) | 115 |
| Bold Chipper (Loseth) | 120 |
| Belle Ami (J. Arnold) | 115 |
| Hildorin (Demorrest) | 110 |
| Shaynas Belle (No rider) | 110 |
| Our Ladyship (Phillips) | 115 |
| Also eligible: | |
| Andy's Arrival (R. Dailey) | 108 |
| Nickardee (Schleiffers) | 115 |
| Summer Sweetie (Hoverson) | 105 |
| Swan Lake Lady (Wolski) | 115 |

FOURTH RACE — Claiming, $1,950, for three-year-olds and up, Canadian-bred, six and one-half furlongs:

| | |
|---|---|
| Chequered Shade (J. Dailey Sr.) | 117 |
| Sails and Sunset (Johnson) | 120 |
| Hades Bobbin (No rider) | 115 |
| Mid Drive (Smith) | 120 |
| Harvey's Bud (Hoverson) | 110 |
| White Ensign (Chabara) | 120 |
| Muzzel Loader (Manning) | 115 |
| Tay's Image (R. Dailey) | 115 |
| Don'tbefancyNancy (Brownell) | 117 |
| Austin Tayshush (Munoz) | 120 |
| Also eligible: | |
| Monashee Kie (Manning) | 115 |
| Win A Shot (Phillips) | 120 |
| Strong Item (J. Dailey Sr.) | 120 |
| Avons Gus (Smith) | 120 |

FIFTH RACE — Claiming, $2,500, for three-year-olds, six and one-half furlongs:

| | |
|---|---|
| Jungle Ann (Johnson) | 120 |
| Crafty Times (R. Dailey) | 110 |
| Dark Perch (Manning) | 110 |
| Tickety Toc (Smith) | 120 |
| Azulique (no rider) | 110 |
| Sherrs Delight (Phillips) | 115 |
| Maior Magicette (Hoverson) | 105 |
| Crescent Ribbons (Krasner) | 115 |
| B.C. Comedy (Wolski) | 115 |
| Gaps Dancer (J. Arnold) | 120 |

SIXTH RACE — Claiming, $2,400, for three-year-olds, six and one-half furlongs:

| | |
|---|---|
| Mini Chick (Maese) | 115 |
| Scornful Pride (Furlong) | 115 |
| Miss Lady Win (J. Arnold) | 115 |
| Last But Best (Maese) | 115 |
| Glory Life (Wales) | 115 |
| Mutual Admiration (Loseth) | 120 |
| Barbiturate (Krasner) | 115 |
| Tennessete (Demorest) | 110 |
| Nimpish (Smith) | 115 |
| Gay Persnickety (Hoverson) | 110 |

SEVENTH RACE — Claiming, $2,400, for three-year-olds, six and one-half furlongs:

| | |
|---|---|
| Fates Fortune (no rider) | 110 |
| Whishst (Demorest) | 115 |
| Liners Jewel (Carter) | 115 |
| Dashing Dance (Krasner) | 115 |
| World Hero (no rider) | 115 |
| Falarons Aerialist (Phillips) | 115 |
| Apache Flight (J. Arnold) | 115 |
| Darshans Reward (Loseth) | 115 |
| Felix Ribbeau (Manning) | 110 |
| Mabe A Jewel (J. Dailey Sr.) | 115 |
| Also eligible: | |
| Northern Bam (Loseth) | 117 |
| Tearing Down (Johnson) | 120 |
| Prime Bit (R. Dailey) | 115 |
| Right Token (J. Dailey Sr.) | 120 |

EIGHTH RACE — Allowance, $3,300, for two-year-olds, six and one-half furlongs:

| | |
|---|---|
| Zippers Quicker (Furlong) | 112 |
| Nautical Dancer (Krasner) | 115 |
| Nearly Dearly (Demorest) | 117 |
| Autumn Purchase (Loseth) | 120 |
| Marching Willie (J. Dailey Sr.) | 115 |
| Royal Terresto (Maese) | 115 |
| Prosperine (Johnson) | 112 |
| Winning Pool (J. Arnold) | 115 |

NINTH RACE — Claiming, $3,400, for three-year-olds and up, six and one-half furlongs:

| | |
|---|---|
| Dr. Hess (Krasner) | 118 |
| Lawdy Doc (Chabara) | 118 |
| a-Landscape Page (J. Arnold) | 119 |
| Cammeray (Carter) | 115 |
| Ship Ashore (Johnson) | 118 |
| a-Fleet Allnation (J. Arnold) | 120 |
| Why Beeb (no rider) | 119 |
| Shoe Blue (Loseth) | 120 |
| Manpower (Phillips) | 119 |
| Pet Theory (no rider) | 122 |

a—T. Laidler entry.

TENTH RACE — Claiming, $1,950, for three-year-olds and up, six and one-half furlongs:

| | |
|---|---|
| Chewed Shoe (no rider) | 119 |
| Silk Song (Johnson) | 119 |
| Ardmore (J. Dailey Sr.) | 119 |
| Jakshot (J. Arnold) | 119 |
| Zandell (Demorest) | 117 |
| Sammy Spats (Chabara) | 119 |
| Fielder Frank (Loseth) | 122 |
| Grosse Grosse (Hoverson) | 109 |
| Son of Time (R. Dailey) | 114 |
| Brams Alibhai (Krasner) | 119 |
| Also eligible: | |
| Inerly (Smith) | 122 |
| Mr. Tom Thumb (Brownell) | 119 |
| Doc Newny (Loseth) | 119 |
| Stararco (Furlong) | 122 |

### *Selections*

1. Kynomah, Miss Shelford, Red Tundra.
2. Winsom Willow, Swan Kahl, Cedar Sal.
3. Bold Chipper, Our Ladyship, Never Can:
4. White Ensign, Harveys Bud, Mid Drive.
5. Cap Dancer, Azulique, Dark Perch.
6. Gary Persnicity, Barbiturate, Miss Lady Win.
7. Whisht, Dashing Dance, Apache Flight.
8. Autumn Purchase, Royal Terresto, Nautical Dancer.
9. Shoe Blue, Landscape Page, Lawdy Doc.
10. Ardmore, Chewed Shoe, Fielder Frank.

# *New post*

CLEVELAND (AP) — Cleveland Indians third-base coach Dave Garcia is leaving the club for a post with California Angels, Indians' club officials announced Thursday.


adrian's gourmet
Victoria's leading Delicatessen
"selection, quality and low, low prices"

Famous for over 150 delicious sausages of European style and imported cheeses! Also over 1000 imported products from almost 50 countries of the world.

Fresh Baked European rye and white bread daily except Monday. Several different types.

FOR PARTIES:
We make up cold dinners or snacks on a tray

Fresh daily: Home Cooked Roast Beef, Bavarian Veal Loaf, Chicken Legs, Sauerkraut, Variety of Fresh Salads, Sandwiches.

WEEK-LONG SPECIALS
European Wieners "A" quality, lb. ..... 1.99
Save $5 on frozen wieners 10 lb. freezer lots, lb. ..... 1.49
While Quantities Last
PRODUCTS OF FRANCE
Liver Pate 2 lb. 3¼ oz. tin, reg. $3.99 ..... 2.99
"PARIVAL" SNAILS Large size, tin of 2 doz., reg. $4.99 ..... 3.99
"WILLM" SNAILS Prepared with butter, frozen, ready to eat in 5 minutes, 1 doz., reg. $3.50 .. 2.99
NO PRICE INCREASE AT ADRIAN'S FOR
MELITTA COFFEE Fine filter grind, European style, vacuum tin, 1 lb. ..... 2.99

Visit Us in the Hillside Shopping Centre next to the Bank of Commerce
OPEN WEDS., THURS., FRI., 'TIL 9:00
Phone 595-2022
10-7



Firestone
USE OUR Firestone CREDIT PLAN OR ...
CHARGEX master charge

Wheel Alignment
with suspension check
$9.88 most cars only

Our expert service specialists correct caster, camber, toe-in and toe-out for this one low price.
Cars with air conditioning or torsion bars $3.50 extra. Parts and installation extra if required.
"We align import cars too"

Complete
Brake Service
$79.95

4 Wheel Drum/Disc
- Install New Front Disc Pads
- Install New Rear Linings
- Resurface Rear Drums*
- Resurface Front Rotors**
- Repack Front Outer Wheel Bearings
- Arc Rear Linings to Drums

*We deduct $8.50 if drums do not require turning.
**We deduct $20.50 if rotors do not require resurfacing.
Any additional parts or service will be quoted before work is started.
30,000 Mile Guarantee

Firestone Stores
2882 DOUGLAS ST.
AT GARBALLY AT BURNSIDE
385-1404
ALSO IN NANAIMO AND COURTENAY
USE OUR Firestone CREDIT PLAN OR ...
CHARGEX master charge
10-4



Turning coal fields into grasslands

Some people believe that when coal is mined by surface methods, only rock and rubble remain. The truth is that today's minesites must be reclaimed within a short period after mining activity is completed.

The Kaiser Resources operation near Sparwood is B.C.'s biggest coal mine, with a surface area of about five square miles. As mining proceeds, a program is being carried out to ensure that the site will be restored to a useful and attractive state. Reclamation has already been carried out on nearly two square miles of old mine workings—reclamation in which grass, trees and shrubs flourish over much of this area.

To accomplish this task, Kaiser Resources maintains two nurseries and a greenhouse. More than one million plants have been raised at the nurseries since 1969...and in the past five years, over 300,000 trees have been planted in reclaimed areas.

Before planting, the land must be contoured to conform with the surrounding terrain, then fertilized and furrowed. This effort, combined with research to determine the best plant species for various sites, has produced a high survival rate among seedlings. Moreover, wildlife authorities report that increasing numbers of elk and deer are foraging in reclaimed areas.

Mining activity at Sparwood makes a major contribution to the B.C. economy...providing direct employment for 2,000 people and helping to support thousands of others in service industries related to mining.

The mining industry is proving that with careful planning and continued effort, it's possible to enjoy the benefits of resource development while still retaining the beauty of British Columbia.

MINING
"B.C.'s second largest industry"
The Mining Association of British Columbia

*King Fisherman*

# Pedder Bay yielding good catches of coho

While fishing in Victoria and Sooke waters has slowed down this week, Pedder Bay is experiencing good coho fishing with catches up to 16 pounds.

Trolling along the kelp bed in Pedder Bay using 60 feet of line and 12-to-16 ounces of weight with anchovy has been producing limit catches of coho from five to 16 pounds.

Church Rock and Christopher Point have been yielding chinooks up to 24.8 pounds and coho in the high teens.

Anglers are also having success with white Buzz Bombs fishing the kelp bed, but the best results are coming from trolling.

Fishing in Sooke-Becher Bay waters has slowed right down probably because of the appearance of killer whales Thursday morning.

Coho fishing is starting to pick up around Trial Island. Best results are obtained in the early evening.

Saanich Inlet anglers are meeting with success using Buzz Bombs and Pirken lures in Mill Bay, Coles Bay and Senanus Island for coho up to 11 pounds and chinooks up to 16 pounds. Good catches of bluebacks are coming from these areas. Weigh-in stations are asked to make a final check to ensure all September entries are now in the mail to the Contest.

Latest King Fisherman entries:

COHO

**White River Court**

Greta Wheeldom, Sayward; 12.8, Kelsey Bay, Flashtail, 5.8, 5.4, Kelsey Bay, Flashtail.

**Bates Beach Resort**

Art Clark, R. R. 2, Courtenay; 8.0, 5.9, Bates Beach, purple bucktail.

Norma Kew, R. R. 2, Courtenay; 11.12, Bates Beach, purple bucktail.

Art Jackson, Kelowna; 5.7, 8.8, 8.1, Bates Beach, Grey Ghost Bucktail.

Louis Fine, Box 115, Oakdale, California; 9.0, 5.8, Bates Beach, bucktail and Strip Teaser.

K. Shelffo, South 4012 Ridgeview Drive, Spokane, Washington; 7.8, Bates Beach, bucktail.

Bob Lord, 2623 Clarke Street, Port Moody; 12.5, Bates Beach, Alaskan Plug.

Ray Samenuk, R. R. 2, Courtenay; 7.0, Bates Beach, bucktail.

Trena Kew, R. R. 2, Courtenay; 7.6, Bates Beach, Herring Strip Teaser.

Tom Shorthouse, 2164 Cubbon Drive; 5.0, Bates Beach, bucktail.

Lucille Fine, 11237 Highway 120, Oakdale, California; 5.8, Bates Beach, bucktail.

Bruce Emery, R. R. 2, Courtenay; 7.4, 7.13, 5.2, Bates Beach.

S. Pitts, 6036 Hyacinth Place, Duncan; 5.10, 11.10, 6.7, Bates Beach, purple bucktail.

Tony Pitts, 6036 Hyacinth Place, Duncan; 6.12, Bates Beach, Coronation Bucktail.

Bert MacDonald, 2254 Downey Street, Comox; 9.8, 5.11, Bates Beach, Strip Teaser.

Dolores Hill, 1115-10th Street, Courtenay; 7.7, Bates Beach, Coronation Bucktail.

Keith Dixon, Cranbrook; 8.9, 9.6, Bates Beach, bucktail.

David Wiklund, Boswell; 8.6, 10.15 Bates Beach, Coronation Bucktail.

Ingrid Pitts, 6036 Hyacinth Place, Duncan; 6.1, Bates Beach, bucktail.

Brian Zaran, 4927 Island Highway, Courtenay; 6.8, 7.8, Bates Beach, Flashtail and bucktail.

Ernie House; 5.8, 8.8, Bates Beach.

Jim Barclay, Back Road, Courtenay; 11.2, 6.0, Bates Beach, bucktail.

Alec Park, Victoria; 8.9, 10.9 Bates Beach, Strip Teaser.

Bill Zilkie, 1170-17th, Courtenay; 10.8, 11.12, 8.9, Bates Beach, Herring Strip Teaser.

John Stirling, 4150 Victoria Drive, Vancouver; 7.2, Bates Beach, Coronation Bucktail.

Alec Park, 816 Rockheights; 9.12, Bates Beach, Herring Strip Teaser.

Keith Dixon, Cranbrook; 10.9, Bates Beach, purple bucktail.

Micki Carr-Hilton, 2036 Beach Drive; 8.10, Bates Beach, purple bucktail.

**Port Alberni Marina**

Jeanette Claiter, 3948-11th Avenue, Port Alberni; 10.12, Franklin River, T-Spoon.

Hec McNeill, 1108 Tolmie Avenue; 9.5, Franklin River.

**Pier 66**

Herman Mayea, 163 Second Street, Duncan; 14.12, 11.2, Cowichan Bay, herring.

N. B. Allen, 6423 Wicks Road, Duncan; 5.0, 6.0, anchovy.

M. Jennings, 3158 Gibbons Road, Duncan; 6.6, Cowichan Bay, herring.

Rose Mayea, 163 Second Street, Duncan; 5.4, Sansum Narrows, herring 7.12, Cowichan Bay, herring.

**Mine Mansion**

Carol Hagel, 4144 Carey Road; 11.8 Otter Point, minnow.

Susan Hagel, 4144 Carey Road; 10.8, Otter Point, minnow.

F. Frost, R.R. 2, West Coast Road; 14.0, 13.8, 7.0, 12.0, 9.0, 10.0, 9.0, 10.8, Otter Point, minnow.

Jo Frost, R.R. 2, West Coast Road, Sooke; 12.0, 9.8, 10.0, 8.8, 7.0, 9.0, 7.0, 11.0, Otter Point, minnow.

Mike Bishop, 2097 Millstream Road; 10.8, 8.0, Otter Point, Strip Teaser.

**Sooke Harbor Marina**

F. Webb, 193 West Burnside Road; 7.0, 6.12, 5.0, Secretary Island, minnow.

Owen J. Atkey, 1966 Fairfield Place; 10.0, Secretary Island, Strip Teaser.

Einar Flaatten, 417 Creed; 6.0, Secretary Island, Minnow Teaser.

H. D. Koerts, 1675 Dean Park Road, Sidney; 8.0, 7.0, 9.8, Secretary Island, minnow.

Bill Kozak, 2004 Saseenos Road, Sooke; 6.12, 5.12, Otter Point, Strip Teaser, 10.4, 8.12, 6.4, 5.8, Secretary Island, Strip Teaser.

Grant Codley, Box 67, Sooke; 6.12, 5.0, Secretary Island, Strip Teaser.

Ron Harvey, 682 Hoylake Avenue; 8.8, 5.0, 5.0, Secretary Island, minnow.

W. Baker, Box 505, Sooke; 8.0, Secretary Island, minnow.

Jerry Knadle, Milne's Landing Store, Sooke; 8.0, 8.4, 8.2, 5.2, Secretary Island, Strip Teaser, 8.6, 7.12, 5.2, 9.4, 8.2, 8.1, 6.3, Bluffs, Strip Teaser.

J. Jauschnigg, 6836 West Coast Road, Sooke; 9.3, 7.6, 5.2, 6.6, Otter Point, Strip Teaser, 6.2, Secretary Island, Strip Teaser.

Evelyn Bruton, Sheringham Point Lighthouse, R. R. 2, Sooke; 5.10, 7.12, 6.4, Secretary Island, Hootchie and Strip Teaser.

Helen Atkey, 1966 Fairfield Place; 7.8, 5.8, Secretary Island, Strip Teaser and hootchie.

A. Kozak, Sooke; 8.12, 8.8, 6.0, 7.4, Secretary Island, minnow.

Carman Angus, Sooke; 8.0, 7.6, 5.0, 5.8, Secretary Island, minnow.

Ron Harvey, 682 Hoylake Avenue; 10.4, 7.8, 6.8, 5.0, 5.4, 9.8, Secretary Island, Strip Teaser and minnow.

Cec Burgess, Box 437, Sooke; 8.0, Secretary Island, Strip Teaser.

Carman Angus, Sooke; 6.0, 6.0, 8.4, Secretary Island, Strip Teaser.

J. A. Sears, 774 Latoria Road; 6.12, 7.0, Secretary Island, minnow.

K. Sears, 774 Latoria Road; 5.0, 6.4, Secretary Island, minnow.

Bob Simpson, 2697 Peatt Road; 8.8, 6.8, Otter Point, minnow.

Matthew Simpson, 2697 Peatt Road; 9.8, 7.0, 7.8, Otter Point, anchovy and Strip Teaser.

Tom Gibson, 5865 Blythwood, Sooke; 11.12, Secretary Island, minnow.

Mike Keen, 412 Walters, 11.8, 6.8, 6.6, 6.0, Otter Point, minnow.

Mike Keen, 412 Walter; 11.8, 6.8, 6.6, 6.0, Otter Point, minnow.

Dale Reese, 6749 West Coast Road, Sooke; 5.0, Secretary Island, hootchie and minnow.

R. A. Inglish, 1030 Tulip; 5.12 Secretary Island, minnow.

Jack Handysides, 4280 Glanford Avenue; 8.12, Secretary Island, hootchie.

D. E. Smith, 1462 Jamaica Road; 11.14, Secretary Island, anchovy.

Tom Bligh, Box 551, Sooke; 5.0, Bluffs, Strip Teaser.

Fred Beecroft, 4010 Grange Road; 8.8, Secretary Island Strip Teaser.

M. Hamersley, 1216 Beach Drive; 8.0, Secretary Island, herring.

Grant Fenwick, 568 Agnes; 15.1, 6.4, Secretary Island, Strip Teaser.

Lori Heimbecher, 2521 Florence Lake Road; 5.9, Secretary Island, minnow.

J. Frederick, 290 Obed Avenue, 7.4, 6.8.

Ron Heimbecker, 3122 Wishart Road; 10.0, 5.8, Secretary Island, minnow.

Roy Girling, 2060 Saseenos Road, Sooke; 5.0, 5.1, Otter Point, Strip Teaser.

Dal Dalrymple, 2930 Westdowne; 6.8, Secretary Island, Strip Teaser.

Pat O'Connell, Seagirt Road, R. R. 1, Sooke; 9.6, Secretary Island, hootchie.

Tom O'Connell, Seagirt Road, R. R. 1, Sooke; 8.8, Secretary Island, hootchie.

William Reese, Box 417, Sooke; 6.12, Secretary Island, minnow.

**Pedder Bay Marina**

James A. Black, 3163 Glasgow; 11.0, Pedder Bay, anchovy.

A. Jedinak, 825 Shamrock; 6.0, 5.8, kelp bed in Pedder Bay, minnow.

R. Seidel, 1964 Casa Marcia; 7.8, Race Rocks, hootchie.

Ross Busby, 2768 Grainger Road; 12.0, 7.0, 7.0, 5.0, Pedder Bay, Strip Teaser.

J. F. Breuker, 279 West Burnside Road; 6.1, 5.0, Lighthouse, green hootchie.

R. MacLachlan, 2903 Ocean Boulevard; 9.2, 7.8, Bentick Island, anchovy.

Jim Drinkwater, 46 Pedder Bay Trailer Park; 7.8, 6.0, 5.8, Bentick Island, anchovy, 7.8, Christopher Point, anchovy.

M. Frampton, 3021 Freethy Place; 7.0, Pedder Bay, Flashtail.

Walter Burford, 4-4058 Corners Place; 9.0, Church Rock, hootchie.

G. Reimer, 1091 Glen Forest Way; 12.0, Bentick Island, Strip Teaser.

Joe Smith, 1375 Metchosin Road; 12.0, Pedder Bay, anchovy.

A. Jenkins, 5014 William Head Road; 6.4, Church Rock, minnow.

Ron Vaughan, 1255 Fairfield; 12.0, Bentick Island, anchovy.

Eric Grubert, Box 38, Pedder Bay, R. R. 6; 7.0, 6.0, kelp bed in Pedder Bay, Strip Teaser.

Rick Belmare, 3081 Glen Lake Road; 12.0, Bentick Island, Strip Teaser.

D. B. Waddell, 15 Pedder Bay Trailer Park; 10.8, 10.8, 7.8, kelp bed in Pedder Bay, anchovy.

A. Klassen, 2729 Peatt Road; 5.0, Pedder Bay, Strip Teaser.

D. Cariou, 1630 Rowan; 7.0, Pedder Bay, anchovy.

H. A. Davie, 8681 Bourne Terrace, Sidney; 9.0, 7.4, Pedder Bay, Kripple K and Super Strip Teaser.

Werner Franke, 306 Island Highway; 11.8, Race Rock, minnow.

Ron St. Louis, 315 Larchwood Avenue; 5.0, William Head, Strip Teaser.

T. Scott, 1851 Mount Newton X Road, Saanichton; 7.0, Pedder Bay, minnow.

Dick Fraser, 449 Forward Drive; 9.8, Pedder Bay, Strip Teaser.

R. Birtwistle, 1020 Costin Avenue; 7.0, Church Rock, minnow.

Dan Burback, 2923 Oriole Street; 6.12, 6.12, Pedder Bay, Strip Teaser.

Mike Simpson, 3-937 Johnson; 5.0, Pedder Bay, bucktail.

Greg Rasmussen, 3937 Ansell Road; 8.8, Pedder Bay, minnow.

Karen Wishart, 3358 Wishart Road; 6.8, Bentick Island, Minnow Teaser.

Dale Fenwick, 2224 Aldean Avenue; 8.8, Church Rock, Super Strip Teaser.

D. Foster, 3358 Happy Valley Road; 9.5, 5.0, kelp bed in Pedder Bay, anchovy.

Dave Twinn, 1123 A Greenwood; 8.0, Church Rock, anchovy.

Frank Richter, 4731 46th Avenue, South West, Calgary, Alberta; 7.0, kelp bed in Pedder Bay, anchovy.

J. D. Critchley, 3929 Aspen Place; 7.0, Pedder Bay, anchovy.

St. Louis, 315 Beechwood; 8.8, 6.4, William Head, Strip Teaser.

J. S. Simonyi, 456 Sparton Road; 10.6, 9.2, 6.8, kelp bed in Pedder Bay, minnow and Strip Teaser.

Barry Grimshaw, 144 Howe; 11.8, minnow.

Bill Schoemeyer, 2739 Dinan Place; 6.2 5.5, Bentick Island.

Roy Choma, 605-703 Esquimalt Road; 8.0, 7.0, William Head, Strip Teaser.

M. Mickelson, 314 Uganda Avenue; 8.8, Bentick Island, Strip Teaser.

Doug Watson, 543 Phelps Avenue; 8.8, 6.0, Race Rocks, Pirken lure.

Nick Stull, 2640 Cedar Hill Road; 8.8, Race Rocks, Pirken lure.

Dennis Cameron, 1-651 Constance; 10.8, Race Pass, anchovy.

Roy Goulet, 4050 Metchosin Road; 15.0, 11.0, Pedder Bay, Buzz Bomb.

F. Hauk, 2560 Empire Street; 7.8, Pedder Bay, minnow.

Elva Hosie, 445 Thetis Crescent; 6.4, Pedder Bay, anchovy.

R. G. Laycock, 2561 Victor Street; 14.0, William Head, minnow.

Jean Drinkwater, Pedder Bay Trailer Park; 7.0, 6.0, 5.0, Pedder Bay, anchovy.

A. Cummings, 40 Irwin Road; 6.12, Pedder Bay, green hootchie.

O. Johnson, 3310 Batik; 7.8, Pedder Bay, anchovy.

Mark Roberts, 1233 Rockcrest Place; 7.8, Albert Head, anchovy.

Ron Vaughan, 1255 Fairfield; 10.0, Whirl Bay, anchovy.

**James Bay Anglers Association**

Bud Lamb, 1204 Palmer Road; 6.14, Clover Point, anchovy, 6.0, 5.15, Clover Point, hootchie.

Dorothy Bennett, 759 Linkleas Avenue; 5.12, Brotchie Ledge, minnow.

Gail Bastone, 2941 Cedar Hill Road; 11.0, Albert Head, anchovy.

M. Doupe, 2114 Oregon Avenue; 6.10, Flag Pole, Strip Teaser.

Bill Wickett, 241 Montreal Street; 6.8, 5.9, Brotchie Ledge, minnow.

Bob Francis, 210-135 Gorge Road East; 11.4, 8.14, 6.13, Brotchie Ledge, minnow.

Brian Moore, 201, Belmont Road, 12.12, Brotchie Ledge, Flashtail.

Frank Thompson, 214-1443 Superior; 5.8, Brotchie Ledge, Needlefish.

Mike Engel, 1915 Ernest; 5.11, Brotchie Ledge, Strip Teaser, 8.6, 8.10, 6.7, Brotchie Ledge, anchovy.

Barry Doupe, 2114 Oregon Avenue; 7.14, Clover Point, Strip Teaser.

E. Campbell, 3934 Marjean Place; 7.9, Brotchie Ledge, Strip Teaser.

**Clover Point Anglers Association**

F. J. Churchill, 31 Maquinna Street; 7.0, 5.0, Clover Point, Flashtail.

**La Bella Vista**

Neil Beardmore, North Delta; 8.0, Bowser.

Len MacLean, Vancouver; 6.0, 5.8, 6.4, 8.8, Bowser, bucktail.

Joel Hockman, 332 South East Walnut Street, Dallas, Oregon; 6.4, 8.7, Bowser, Flashtail.

Arthur G. Beasley, 210-1475 Pandora Avenue; 9.10, Bowser, Henry Smith.

Floyd Cover, Ripon, California; 8.0, 8.0, 9.2, 7.0, Bowser, herring.

Goro Norrad, R.R. 2, Murdock Road, Nanaimo; 11.8, Bowser, Tom Mack Spoon.

A. Nicholson, 1185 Wychbury Avenue; 11.12, minnow.

Gerry Schmidt, 1687 Spruce Avenue, Coquitlam; 6.0, 5.8, Flashtail.

Rick Robinson, 1340 East 61st Avenue, Vancouver; 7.14, 7.0, 5.10, Bowser, Flashtail.

J. Cavers, 3957-6th Avenue, Port Alberni; 5.10, Bowser, Flashtail.

SPRING (CHINOOK)

**Bates Beach Resort**

Bert MacDonald, Comox; 10.0, Bates Beach, Herring, Strip Teaser.

Art Jackson, 435 Glenwood Avenue, Kelowna; 6.13, Bates Beach, bucktail.

Trev. Kew, R.R. 2, Courtenay; 9.15, Bates Beach, Strip Teaser.

Larry Rhude, Edmonton, Alberta; 7.8, Bates Beach, Strip Teaser.

Jim Barclay, 360 Back Road, Courtenay; 6.0, Bates Beach.

**Port Alberni Marina**

Danny Lee, 451 Churchill Avenue, Nanaimo; 29.9, Ten Mile Point, Strip Teaser.

Ken Clark, 4346 Princess Road, Port Alberni; 29.12, Franklin River, Strip Teaser.

A. Osterberg, 3927 Exton, Port Alberni; 23.14, Polly's Point, Alaskan Plug, 23.10, Port Alberni Harbor, Alaskan Plug.

Doreen Janicki, 2676 11th Avenue, Port Alberni; 24.13, Polly's Point, Strip Teaser, 27.8, Port Alberni Harbor, Alaskan Plug.

Scott Pedersen, 2930 14th Avenue, South, Port Alberni; 14.0, Franklin River, Strip Teaser.

Bob Gray, 2454 14th Avenue, Port Alberni; 5.0, China Creek, herring.

Franklin River, Herring Strip Teaser.

Debbie Stets, 4650 Strathern Street; Port Alberni; 26.6, Franklin River, Herring Strip Teaser.

John Hartt, 3716 Eston Street, Port Alberni; 5.0, Lone Tree Point, T-Spoon.

D. Roland, 202-6205 101 Avenue, Edmonton, Alberta; 23.12, 14.8, Port Alberni Harbor, plug.

K. Pedersen, 3836 4th Avenue, Port Alberni; 27.0, Stamp River, T-Spoon.

Verna Hartt, 3716 Exton Street; 5.0, Port Alberni Harbor, T-Spoon.

Vern Hagstrom, 2540 5th Avenue, Port Alberni; 23.14, Franklin River, Strip Teaser.

Kenny George, 5212 Alexander, Port Alberni; 28.8, Port Alberni Harbor, Strip Teaser.

Michael Pedersen, 3836 4th Avenue, Port Alberni; 5.4, Stamp River, roe.

Don Stevens, 2284 Cameron Drive, Port Alberni; 29.3, Port Alberni Harbor, T-Spoon.

Doreen Nicklin, 4037 Steede; 22.4, Port Alberni Harbor, herring.

Hilda Clark, 3973 5th Avenue, Port Alberni; 23.12, Port Alberni Harbor, Alaskan Plug.

D. Roland, 202-6205 101 Avenue, Edmonton, Alberta; 27.5, Port Alberni Harbor, Alaskan Plug.

Debbie Stets, 4650 Strathern Street; 26.6 Franklin River, Strip Teaser.

**Twin Gables Motel**

Corrine Bowcott, 1583 Charlotte, Crofton; 9.4, Tent Island, hootchie.

**Pier 66**

Herman Mayea, 169 Second Street, Duncan; 13.14, Cowichan Bay, herring, 15.8, 10.12, 18.2, 11.4, 8.10, 29.8, 17.12, Cowichan Bay, herring.

Evelyn F. Parks, 6151 Grieve Road; 15.4, Cowichan Bay, Herring Strip Teaser.

Rose Mayea, 163 2nd Street, Duncan; 10.12, Cowichan Bay, herring.

Frank McCheyne, 3385 Hilton Road, Duncan; 11.0, Cowichan Bay, mooching with cut plug herring.

N. B. Allen, 6423 Wicks Road, Duncan; 9.0, anchovy.

**Sooke Harbor Marina**

F. Webb, 193 West Burnside Road; 12.12, Secretary Island, minnow.

Owen J. Atkey, 1966 Fairfield Place; 6.0, Secretary Island, Strip Teaser.

Einar Flaatten, 417 Creed; 28.8, Secretary Island, Minnow Teaser.

H. D. Koerts, 1675 Dean Park Road, Sidney; 7.0, Secretary Island, minnow.

Bill Kozak, 2004 Saseenos Road, Sooke; 8.8, Otter Point, Strip Teaser.

Grant Cooley, Box 67, Sooke; 12.0, 7.8, Secretary Island, Strip Teaser.

George Kaiser 721 Cowper; 15.6, Secretary Island, anchovy.

Dave Garside, R. R. 1, Shawnigan Lake; 9.8, Race Point, anchovy.

B. Kozak, 2004 Saseenos Road, Sooke; 6.5, Otter Point, Strip Teaser.

**Pedder Bay Marina**

James A. Black, 3163 Glasgow; 7.0, Pedder Bay, anchovy.

A. Jedinak, 825 Shamrock; 24.8, kelp bed in Pedder Bay, minnow.

R. Seidel, 1964 Casa Marcia; 6.8, 5.8, Race Rocks, hootchie.

Ross Busby, 2768 Grainger Road; 5.0, Pedder Bay, Strip Teaser.

J. F. Breuker, 279 West Burnside; 8.2, Lighthouse, green hootchie.

R. MacLachlan, 2903 Ocean Boulevard; 12.0, Bentick Island, anchovy.

Jim Drinkwater, 46 Pedder Bay Trailer Park; 5.0, Bentick Island, anchovy.

M. Frampton, 3021 Freethy Place; 5.0, Pedder Bay, Flashtail.

H. Rollin, 922 Meares Street; 13.0, 7.0, 5.0, 6.0, kelp bed in Pedder Bay, Super Strip Teaser.

Joe Smith, 3175 Metchosin Road; 7.8, kelp bed in Pedder Bay, Strip Teaser.

J. Blott, 3495 Diana Street; 5.14, Bentick Island, anchovy.

Dick Derlien, 107-215 Oswego; 10.0, kelp bed in Pedder Bay, Buzz Bomb.

Lyle Sauter, 3601 Cedar Hill Road; 5.2, Pedder Bay.

Bob Collard, 3019 Balfour Avenue; 9.0, Pedder Bay, anchovy.

Doug Watson, 535 Phelps Avenue; 8.8, Bentick Island, Pirken lure.

T. Walton, 3089 Harriet Road; 7.0, 5.0, Pedder Bay, Strip Teaser.

R. Cunningham, 6863 West Saanich Road, Brentwood Bay; 7.0, 10.0, 6.0, Pedder Bay, minnow.

Mike Haynes, 1911 Stanley Avenue; 9.0, Pedder Bay, Herring Strip Teaser.

**James Bay Anglers Association**

A. T. Thompsett, 1161 Burdett Avenue; 5.8, Brotchie Ledge, hootchie, 5.4, Brotchie Ledge, hootchie.

Hans Fischer, 4807 Carey Road; 14.0, minnow.

Gail Bastone, 2941 Cedar Hill Road; 6.2, Albert Head, anchovy.

E. W. Curtis, 3040 Cook Street; 5.2, Trial Island.

R. Falconer, 549 Toronto; 5.8, Albert Head, hootchie, 5.0, Albert Head, hootchie.


You've Heard About It!
You've Been Waiting for It!

the new **permanent** contact lens

They're here. The permanent lens you wear 24 hours a day. The optician puts them in for you and checks them every 3 months. Come in today and let the experts at Sunshine tell you more!

P.S. Check with us about the revolutionary new bi-focal contact lens!

10-8

SUNSHINE VISION CENTRE
880 FORT ST. 382-8174



Woodward's British Made Shoe Sale continues

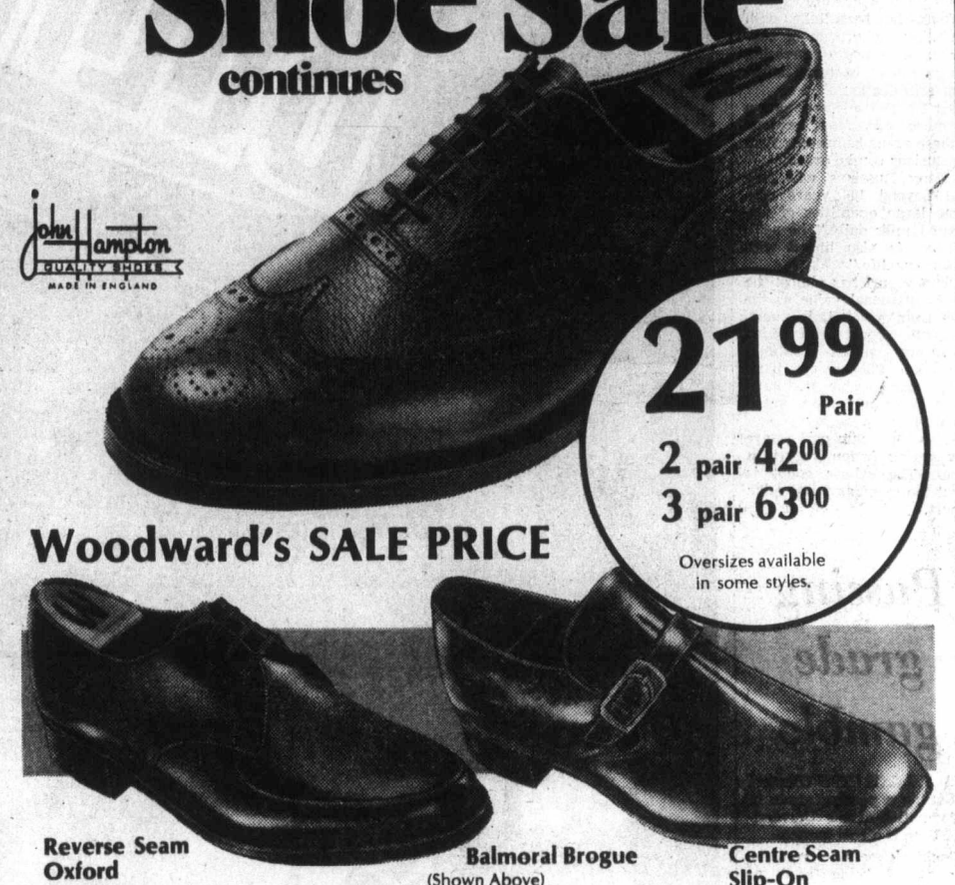


21.99 Pair
2 pair 42.00
3 pair 63.00
Oversizes available in some styles.

Woodward's SALE PRICE

Reverse Seam Oxford
A. Black Grain Leather
B. Brown Grain Leather

Balmoral Brogue
(Shown Above)
A. Black Grain Leather
B. Brown Grain Leather

Centre Seam Slip-On
A. Black Leather
B. Brown Leather

SHOE TREES
Give your shoes prolonged life and superior good looks. Metal or Plastic.
Sale Price ..... 3.99

Woodward's Men's Shoes, Main Floor

Store Hours: 9:30 a.m.-5:30 p.m. Monday to Saturday.
Evening shopping Thursday and Friday 'til 9:00 p.m. Phone 386-3322.

Woodward's



SPECIAL INTRODUCTORY SALE

THE ALL NEW 1977 THUNDERBIRD

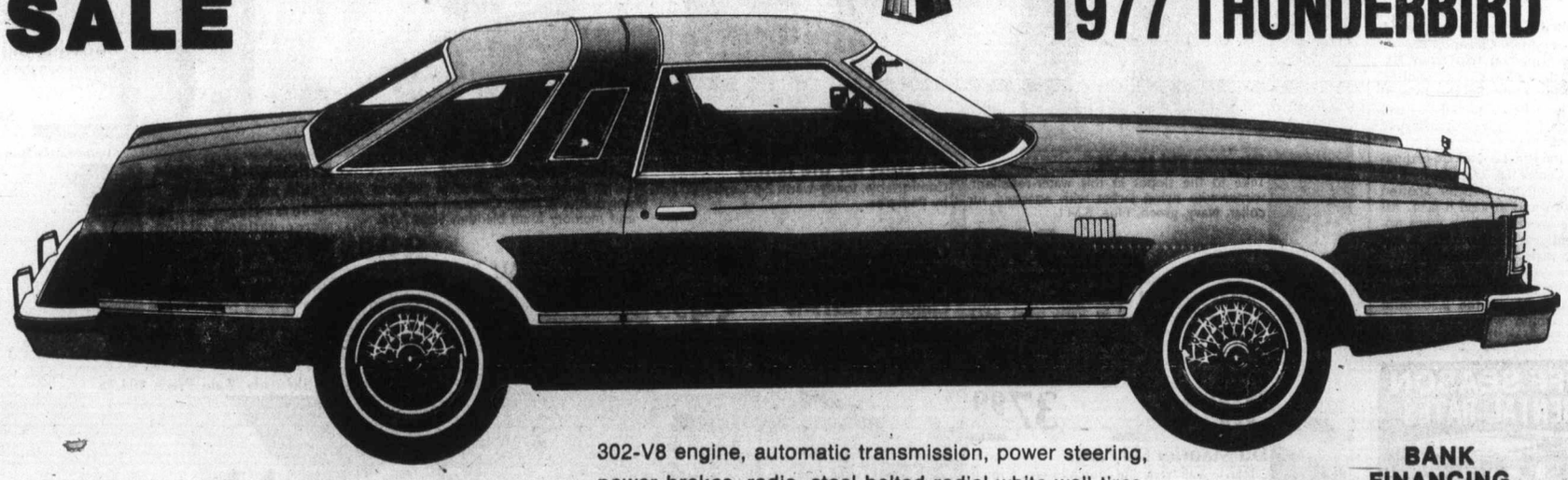

302-V8 engine, automatic transmission, power steering, power brakes, radio, steel belted radial white wall tires, vinyl roof, wide colour-keyed vinyl insert, body side mouldings, electric rear defroster, wire wheel covers, deluxe seat belts, dual accent paint stripes.

BANK FINANCING

ORDER YOURS NOW!

SALE PRICE $5998

"where wise consumers BUY!"

peter pollen ford
1060 Yates at Cook St. Telephone 384-1144

(D.L. D00745A)

# Yogurt culture lasted 15 years

TORONTO (CP) — Dr. C. L. Duitschaever, a University of Guelph food science professor, is still using the same culture to make yogurt that he brought from Belgium in 1961.

"Yogurt was still in its baby shoes," he said. "Eventually most of my co-workers began yogurt snacking and I became more and more interested in its health aspects."

Dr. Duitschaever heats a quart of two-per-cent milk to 180 degrees fahrenheit, cools it to 110 and stirs in two or three tablespoons of yogurt from his last batch.

He makes it in his laboratory to keep the temperature constant, but home yogurt makers can use the pilot light on the gas range or a thermos bottle.

A culture can be bought from a health-food store for about $2 or you can buy a container of plain yogurt for 30 or 40 cents and use a few tablespoons of it.

Yogurt-makers which sell for about $18, are available in most stores that handle cooking equipment.

Their advantage is that you only have to pour the warm milk and yogurt mixture into the individual cups, cover it and plug it in. The machine keeps the temperature right.

Yogurt has been linked with inhibiting the growth of cancer in mice and suppressing the growth of bacteria linked with crib deaths.

But Dr. Duitschaever said a lot more work must be done in these areas before any firm conclusions can be drawn.

"Many Russians who live well beyond 100 years consume large quantities of fermented milk daily," he said. "Yogurt is also linked with prolonging life."

Plain yogurt has almost the same nutritional value as the milk from which it is made. But fruit yogurt with added stabilizers, sugar, artificial colors and flavors, can have more than double the calories without any more nutritional value.

Some ice cream parlors are now selling frozen yogurt in cones. The calorie count is about the same as for regular yogurt.

# *Passing grade gamble*

SALT LAKE CITY (Reuter) — Getting a passing grade in mathematics at the University of Utah is a real gamble.

Blackjack and roulette games are being used to study the probability theory in a course called the mathematics of chance, said Dr. Keith Reed, associate chairman of the university's mathematics department.

"We sensed a hesitancy within the student body to get involved in mathematics, so we decided to develop a course that would get students involved and make the material more palatable," Reed said.

# *U.K. sloop found safe*

The British-registered, 36-foot sloop Cinzano, reported overdue on trip from Hawaii to Victoria, was spotted Tuesday night by the federal fisheries patrol vessel Laurier, 15 miles northwest of Tofino.

A Pacific Rescue Co-ordination Centre spokesman in Victoria said the Laurier spotted the Cinzano around 6 p.m. All three crew members were apparently in good condition and not aware of the alert.

The sloop was reported overdue after leaving Hawaii on Aug. 30 on the 2,300-mile trip, which was expected to take between 21 and 28 days.


OFF SEASON RENTAL RATES

TRUCKS
CAMPERS-MOTORHOMES
COMPARE OUR RATES
SUBURBAN
RENT-A-TRUCK 386-6131



Woodward's WE'RE IN THE SKI BUSINESS BELIEVE IT!

Rogues Ski Jacket
Take to the slopes in this water-repellent, winter-wise nylon jacket with attached fur collar. Navy, green, blue. S.M.L.
SALE PRICE 59.99

Ski-Warm Ski Sweater
Stylish and functional in 100% wool. SALE PRICES:
Ladies' S.M.L. 33.99
Men's S.M.L.XL. 37.99

Du Maurier Ski Pants
Bib Style with lycra side stretch inserts. Stretch suspenders, front zipper opening. Assorted colors. Men's S.M.L.XL., Ladies' S.M.L.
SALE PRICE 29.99

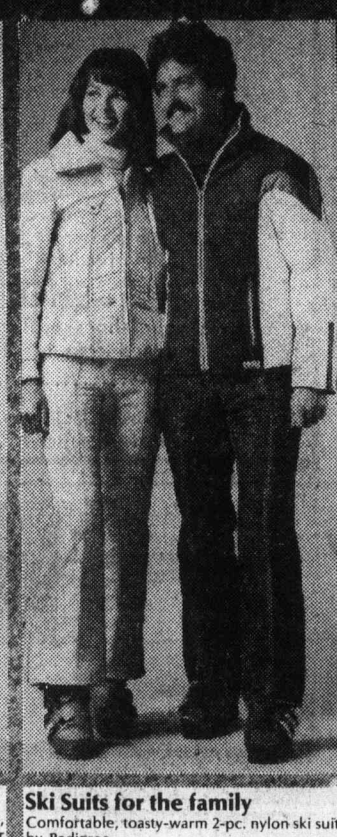

Ski Suits for the family
Comfortable, toasty-warm 2-pc. nylon ski suits by Pedigree.
Ladies' S.M.L.XL. SALE PRICE 49.99
Children's sizes 8-16 SALE PRICE 39.99
Infants' sizes 4-6x SALE PRICE 24.99

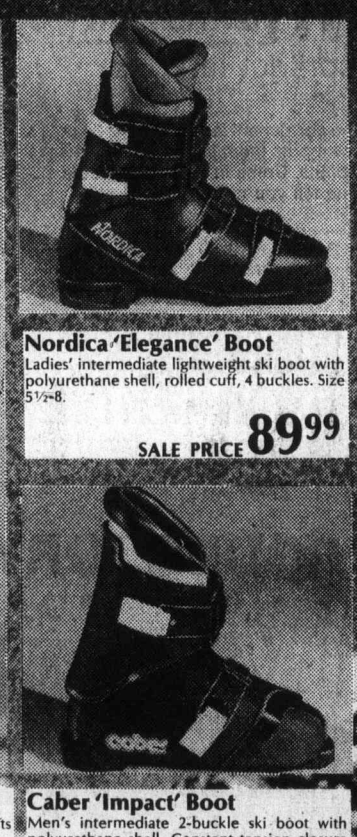

Nordica 'Elegance' Boot
Ladies' intermediate lightweight ski boot with polyurethane shell, rolled cuff, 4 buckles. Size 5½-8.
SALE PRICE 89.99

Caber 'Impact' Boot
Men's intermediate 2-buckle ski boot with polyurethane shell. Constant tension closure and memory foam bladder. Sizes 7-12.
SALE PRICE 89.99

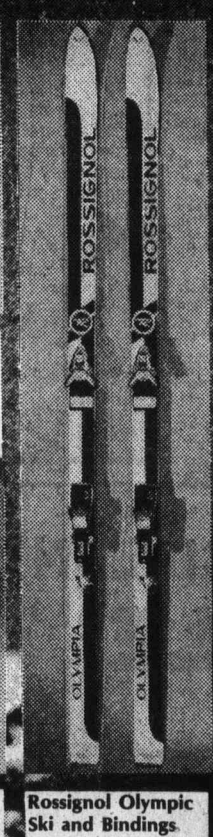


Rossignol Olympic Ski and Bindings
Soft flex ski for recreational skiing. Fiberglassed wood core, metal top surface, hidden steel edges, with Solomon "S" bindings and safety strap. 150-180 cm.
Sale Price 164.99
Ski only, Sale Price 104.99

Smith 'Basic' Ski Goggle
Single lens ski goggle with large viewing area and wide head strap.
SALE PRICE 9.99

Snowlife Ski Stop
Stops skis in the snow as soon as boot releases from ski.
SALE PRICE 19.99

Woodward's Sporting Goods, Main Floor

Woodward's

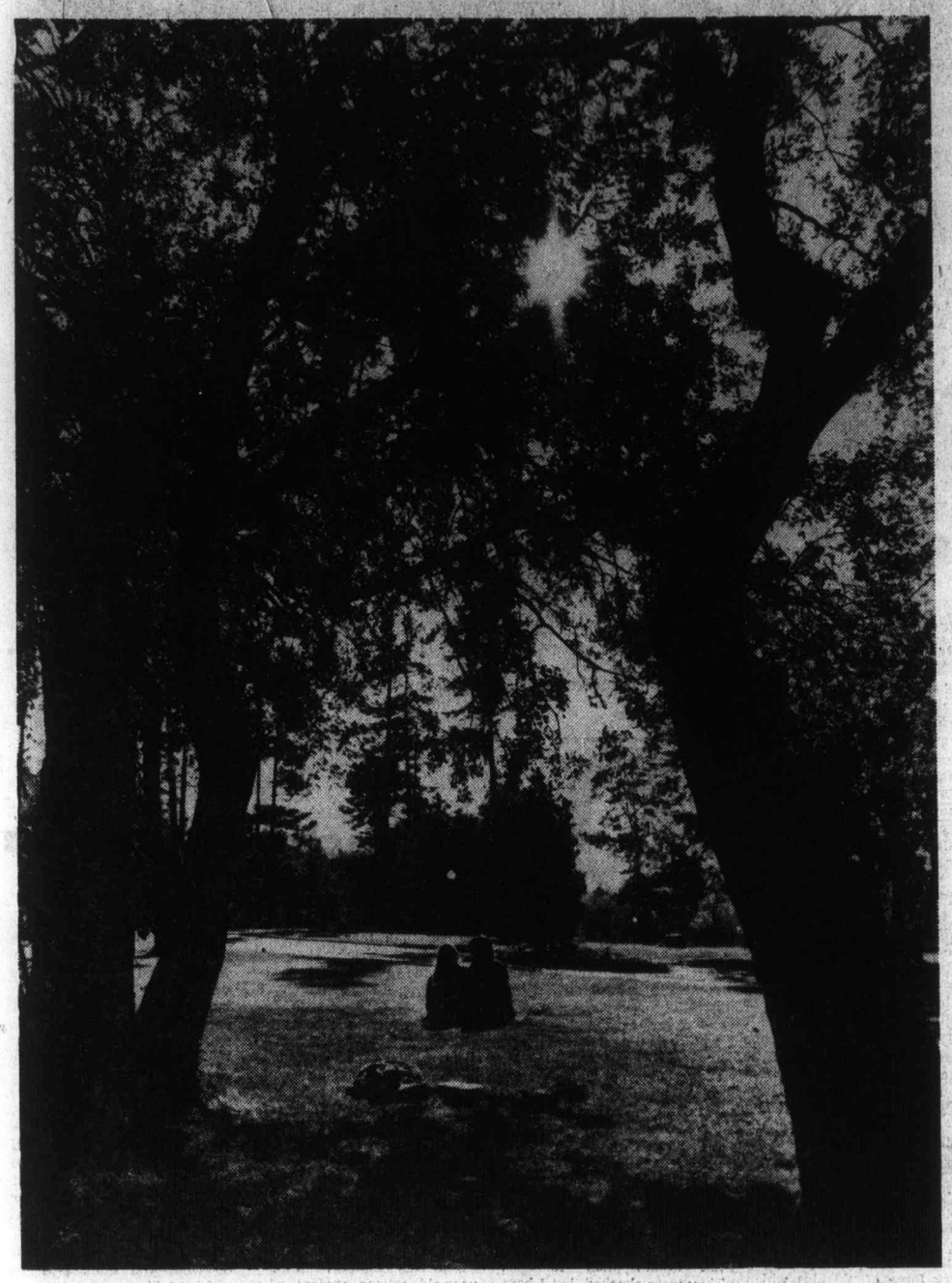

**Lazy autumn day**

Tuesday was a lazy autumn day at University of Victoria, as this pastoral scene caught by Colonist photographer Alex Barta proves. Who wouldn't be young and in love on such a day and in such a setting?

# National food policy long-term plan

By JOHN FERGUSON

OTTAWA (CP) — The Consumers Association of Canada (CAC) has embarked on a long-term program to develop a strategy for a national food policy because it says the federal government has not taken any initiative in the area.

CAC president Ruth Lotzkar of Vancouver said in an interview the federal government has not developed any long-term goals with regard to food policy. It has relied instead on short-term measures such as implenetation of supply management through controversial farm product marketing boards.

The CAC has been highly critical marketing boards, arguing they drive up food prices while offering excessive subsidies to farm corporations and to the large producers that do not need any assistance.

This criticism has brought the CAC into conflict with Agriculture Minister Eugene Whelan, a staunch defender of supply management, and with farmers who believe the CAC has no regard for their welfare.

The new thrust will take in a broad area ranging from transportation policies and their effect on food prices, to the cost of energy, import policy and the activities of the large conglomerates in the processing, distribution and retailing of food in Canada.

Mrs. Lotzkar said the CAC's 31-member board of directors held a three-day session during the weekend to lay the groundwork including the identification of areas to be investigated and the restructuring of the CAC's national committees.

While it is expected the program will take up to three years to develop, the CAC will push immediately for the creation of an "ongoing and permanent" group of senior civil servants to co-ordinate the eight departments of the federal government that have some responsibility for food. These include consumer and corporate affairs, agriculture, finance, transport, industry, trade and commerce, health and welfare fisheries and northern affairs.

In addition, there has to be a mechanism established to co-ordinate provincial departments and municipalities that have some responsibility for food, she said.

The CAC is opposed to the creation of another federal departmernt responsible for food because of the cost involved and because of fear that it would "just be another argricultural department in disguise," she said.

Mrs. Lotzkar and members of the board of directors held a series of meetings Monday with Consumer Affairs Minister Anthony Abbott, Whelan and representatives of the Progressive Conservatives and the New Democratic Party. They got promises of co-operation from most.

She identified the following areas as the subject of inquiry by the CAC in the development of food policy proposals:

● Agriculture Canada: a complete re-evaluation of all supply-management programs to ensure that subsidies are not misdirected and the placing of a "fair balance" of consumer representatives on any marketing boards that continue to exist.

● Trade policies: a re-examination of import quotas on food that result in higher prices to the consumer with an eye to identifying the foods in which Canada can be realistically self-sufficient.

● The processing, distribution and retail sector: an analysis of the effect of corporate concentration and vertical integration as well as unethical business practices on food prices.

● The manufacturing sector: the effects of supply management on prices of farm equipment feed grains and fertilizers. The CAC believes that prices in this sector may be artificially high because they are built into the formulas used to calculate the prices of products distributed by marketing boards.

● Land use policy: the relationship between land use policy, which permits cities to spread into prime agricultural land, and teh production of food.

● Transportation: an examination of all forms of transportation with regard to their effect on food supply and price.

● Energy: the use of energy in the production, processing, supply and packing of food and its relationship to food prices.

● Nutrition: an examination of the nutritional needs of Canadians and the development of mechanisms to ensure they receive it.

Mrs. Lotzkar said the CAC investigation also will include a study of the relationship of labor to food prices as well as future technological developments such as computer price reading and the move towards a cashless society.

## *Secrecy major problem*

OTTAWA (CP) — The success of a Consumers' Association of Canada (CAC) program to develop proposals for a national food policy will depend to a great extent on its ability to wrest information from government departments that is often considered secret, says CAC president Ruth Lotzkar.

Mrs. Lotzkar said that bureaucrats often reply that certain information doesn't exist when the CAC makes requests. In some cases, the CAC is told the information is secret.

"We have to rely on public-spirited individuals to leak documents to us," Mrs. Lotzkar said, adding that documents sometimes arrive at CAC headquarters anonymously in brown paper envelopes.

"We'd like to get documents on food policies, on agriculture supply management and information on transportation costs and how they relate to food prices in different parts of the country," she said.

## Norway plans 200-mile limit

OSLO (Reuter) — Norway intends to establish an economic zone extending for 200 miles around its shores beginning Jan. 1, Premier Odvar Nordid told parliament.

He said the measure will be undertaken to create effective protection for fish stocks and secure the economy of Norway's coastal population. But Norway would avoid any confrontation like the so-called cod war between Britain and Iceland.

SEIKO QUARTZ
CHANGING THE WORLD'S STANDARD OF ACCURACY

*As illustrated $195 in stainless steel, $245 in yellow*
LARGE SELECTION OF NEW MODELS FOR MEN AND WOMEN. JUST ARRIVED. FROM $160. ONE WATCHMAKER IN PARTICULAR CAN GIVE YOU A WATCH THAT COMBINES ELEGANCE WITH RENOWNED QUARTZ ACCURACY: SEIKO. SEIKO SOLD THE FIRST QUARTZ WATCH, AND NOW OFFERS ONE OF THE WORLD'S LARGEST SELECTIONS. COME IN SOON AND CHOOSE YOUR FAVORITE FROM OUR SEIKO QUARTZ COLLECTION.
*Easy Terms*
*Chargex*
*MasterCharge*
ROSE'S LTD.
JEWELERS
1317 DOUGLAS ST.
DOWNTOWN
10-8

## Million years ago in Greece

# *Europe's earliest man*

ATHENS (AP) — Recent discoveries show that Europe's earliest man lived about one million years ago in the region of Macedonia and used fire, says a prominent Greek anthropologist.

Aristotle Poulianos, giving what he said was a foretaste of revelations to be made in a few months at an international conference, said the proof was provided by the recently discovered remains of a 700,000-year-old elephant and stone weapons in the sandhill plains of Kozani-Ptolemaida, in northern Greece.

Poulianos, addressing the Institute of Macedonian Studies, said this newly discovered period should be named the prepaleotithic age.

"This period is the centre of Europe's prehistory," Poulianos said. "Though primitive, its contribution is as significant as the Golden Age of Greece (3,000 years ago) or the Minoan civilization (third millenium B.C.). Man made use of fire for the first time in Macedonia and spread to what today is East and Western Europe."

Poulianos said the Ptolemaida sandhills are a natural museum of the prepaleolithic age. He said excavations in the last 20 years have turned up plant and animal remains and hunting implements.

In addition to various primitive stone implements, two stone weapons were also found in the region, looking like something between a sledge-hammer and a human fist.

Poulianos said that there were clear signs of deliberately made hand-grips on them, and that the weapons obviously had been made to kill animals.

SKIP the Middleman . . . BUY DIRECT FROM THE FACTORY
SAVE $200.00
ON FLOOR MODEL 2-PIECE CHESTERFIELD AND SECTIONAL SUITES
LIMITED TIME OFFER
GREGG'S FURNITURE MANUFACTURERS (VICTORIA)
GREGG'S ALSO MANUFACTURE MATTRESSES OF ALL SIZES SPRING FILLED or LATEX RUBBER
2300 DOUGLAS ST. — 388-7365
PLEASE FEEL FREE TO VISIT OUR FURNITURE FACTORY AND OUR NEW EXPANDED SHOWROOM
OPEN MON. TO SAT., 9:00-5:00 p.m., FRIDAY 'til 9 p.m.
RE-UPHOLSTER NOW
• THOUSANDS OF FABRICS TO CHOOSE FROM • FREE ESTIMATES
10-8

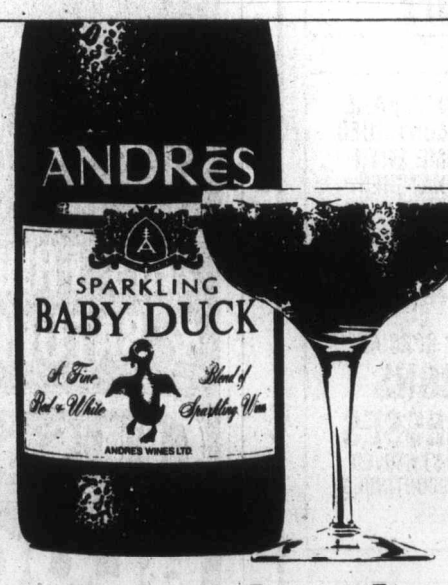


Everybody loves a little Baby Duck

BRIDES-TO-BE
enter
Miss Frith's
BRIDE-OF-THE MONTH CONTEST
Each bride who purchases a gown during October has her name automatically entered in our contest. Each bride and bridesmaid is invited to our gala Bridal Fashion Show in our store on November 4th.
Catering by Fairfield Bakeries.
WINNERS RECEIVE
1st Prize:
Gift certificate to the value of the wedding gown purchased.
$10 Gift Certificate from Ingrid Neilson, Floral Preservationist.
$25 Gift Certificate from Paul's Photographic Studios.
DOOR PRIZE
$5 Gift Certificate from Miss Frith and a floral arrangement from Island Florist.

You the bride beautiful, in your fabulous gown from Miss Frith; perhaps an Alfred Angelo or a Bridalure exclusive to Miss Frith. But a wedding is more than the bride — Miss Frith can completely outfit her mother, the groom's mother, and all the bridesmaids. The going-away outfit? That's here too. For a really complete selection of everything for the wedding party, see
Jean King, Rusty Helliesen, or Eleanor Kent, our knowledgeable bridal consultants.

Use Your Chargex, Mastercharge, or our Friendly Terms
Lots of Free Parking Behind Our Store!
Miss Frith FASHIONS
383-7181
1619 DOUGLAS
10-8

## Bright and colorful design ideas

# Kitchen accessories boom

WIVELISCOMBE, England (CP) — A converted dairy barn in the nearby Somerset village of Fitzhead has a visitors' book containing the names of callers from Australia, Canada, the Netherlands, the United States and West Germany.

The attraction that brought them to Burrow Hill Farm is a special range of kitchen accessories and giftware produced by Taunton Vale Industries (TVI) of Wiveliscone.

Across the farmyard from the barn store is an old bull pen where, 14 years ago, Douglas Forbes and Maj. Dick Jessop began to manufacture a range of co-ordinated kitchenware which was the first of its type to be seen in Europe and is being sold in more than 20 countries.

"I believe we were pioneers in introducing good, bright and colorful design ideas for decorating kitchen utensils," said Jessop, TVI's joint chairman and managing director responsible for design development and sales."

Everything from kitchen clocks to aprons, salt and pepper shakers to oven mitts, has been the subject of TVI's often simple but always imaginative ideas. Using the same decorative theme, usually floral but sometimes geometric, in bright primary colors, the Taunton Vale kitchen range is the mainstay of the company's £2-million annual turnover.

"It is my wife and daughter who seem to have a special gift for choosing the right design and colors and they have been fortunate in finding the right artists to meet our needs," said Jessop.

It was a request by his wife Sheila for a wooden chopping board in the shape of an apple for the village bazaar that got the company started. The apple-shaped chopping board sold well and, eager to supplement their farm incomes, Forbes and Jessop decided to go into business together.

The apple-shaped chopping board is no longer in stock but the company is producing more than a million melamine chopping boards a year at its 27,000-square-foot factory at Wiveliscombe. The chopping boards, in various shapes, still are its biggest seller.

Melamine proved the most suitable material for the company's range of products. It is flexible in allowing for easy reproduction of the various design themes and it is also more hygienic than wood.

"Our production here really started to take off about eight years ago after we introduced a new range of kitchenware using floral designs by Pat Lishun," said Jessop.

It was Sheila Jessop who spotted the artist's work on a Christmas card at an English south coast resort. Miss Lishun had worked only with Christmas cards but her ideas fully met the company's criteria for bright colors with clean and modern designs.

As production increased, Forbes, the director in charge of production and administration, increased the efficiency of the operation by means of modern laminating presses, expanded warehousing and a small army of subcontractors who work in their own cottages, putting the finishing touches to the TVI range.

Typical of the company's willingness to seek challenges was Forbes' decision to open a print shop. With two multicolor offset presses, the company is able to reproduce its designs for melamine and textile products as well as producing its own stylish multicolor catalogue.

The company has been exporting for about nine years. Visitors to Britain have clearly been attracted to these colorful and practical gifts for the home, and this in turn has created some important markets.

Maj. and Mrs. Jessop often go abroad to find new markets and new ideas. "Today our exports make up about 20 per cent of our turnover," said Jessop.

"But by and large we have waited for the markets to develop as word gets around."

The Taunton Vale kitchen range first appeared in Germany three years ago. Now the company has its own German agent who this year expects about £50,000 worth of sales. The company has agents in 17 countries.

Taunton Vale Industries acquired Ebbels, the table mat manufacturing company, in 1973. It produced what has been described as the "Rollsy-Royce" finish in table mats — with three coats of paint, three separate rubbings and hand painted gold lining.

Ebbels table mats have been supplied to Saks Fifth Avenue in New York, Ferrioni of Montreal, Godfried Theissenger of Frankfurt and Metz of Amsterdam. Custom-made orders have been filled for the High Commissioner for Canada to be sent to Ottawa and for the Royal Regiment of Canada.

Another newcomer to this family-owned company is a Stoke-on-Trent pottery with a work force of 200 plus which has added a totally new dimension to Taunton Vale's kitchen range and dining room products.

Now the company is producing not only towel racks and clip boards and the many other products of the melamine range but also coffee pots, storage jars and a wide selection of pottery items.

*Colorfully-decorated kitchen articles from England*


Imported from Sweden
dinette sets
in stained beechwood

| | |
|---|---|
| Round table 41" diam. w/4 chairs, brown or red | $187.00 |
| Round table 43" diam. ext. 55" w/4 chairs, brown or red | $233.00 |
| Oblong table w/arborite top, 29½"x39", ext. 49" and 4 chairs, brown only | $170.00 |
| Oblong table w/arborite top, 31½"x47", ext. 71" and 4 chairs, brown or natural | $234.00 |
| Round table w/arborite top, 43" diam. w/4 chairs, brown only | $223.00 |

LIMITED QUANTITIES

c.e. sorvin Ltd.
"Your Scandinavian Furniture Centre"
339 W. Hastings, Vancouver 683-8042
2500 Douglas St., Victoria 386-2612
OPEN FRIDAY TO 9 P.M.
Victoria Store Closed Wednesday
10-7



FURNITURE CLEARANCE
OUR WAREHOUSE IS FULL
SO WE'VE RENTED OUR
OLD STORE AT
851 JOHNSON ST. (CORNER OF QUADRA)
FOR THIS SPECIAL SALE
SALE STARTS FRI. at 9 a.m.

80 CHESTERFIELD SUITES

15 DINING ROOM SUITES REDUCED UP TO ⅓ OFF

25% OFF ALL LAMPS

FAMOUS BRAND NAME TABLES DISCONTINUED LINES. SOME WITH SLIGHT SCRATCHES. ⅓ OFF

Vilas
FLOOR SAMPLE STOCK ALSO INCLUDED IN SALE

SATURDAY SPECIAL
SIMMONS MATTRESSES
1ST COME, 1ST SERVED ON THESE DISCONTINUED COVERS

CONTINENTAL HOME FURNISHINGS
(B.C.'s LARGEST VILAS DEALER)
716 Johnson St. 386-2458
OPEN FRIDAY 9 'TIL 9, SAT. 9 TO 5 P.M.
AT BOTH LOCATIONS
10-7



PERM SALE
SAVE 20%
LAKE HILL VILLAGE
BEAUTY SALON
479-7115
10-6



WINNER OF THE DAY DOWNTOWN
"BUSINESS OF THE DAY"

$680.00 richer — Mrs. Cheryl Bibb correctly named the Edinburgh Tartan Shop 1003 Government Street as "the business of the day" on C-FAX sponsored by the downtown stores with the "D" on the door. Mrs. M. Moreno owner of the Edinburgh Tartan shop is presenting $680.00 in downtown shopping dollars to Mrs. Bibb.
10-7

## ann landers

**Dear Anne Landers:** Just when you seem to have it all together, you come up with some off-the-wall advice that is totally wacky.

I refer to the 17-year-old who had an aversion to death, funerals and wakes. You suggested counseling. A teenager who is repelled by death and dying is far healthier than the sickies who are attracted to morbid movies, reckless driving and suicide.

Funerals aren't for the dead. They are for the living who want sympathy or an emotional binge. When I was 17 I told my parents I would not attend their funerals. They were shocked, but I kept my word. Maybe it was precognition, but I was on the other side of the world when they died and I couldn't attend.

Bread for the living is more important than ceremonies for the dead. I hope my beloved and beveaved go to Disneyland when I die. I'd prefer that they had a little fun rather than tear themselves apart with grief. It would make me much happier in the next dimension.—**J. L. Seagull**

**Dear J.L.:** Dozens of readers wrote to express the same point of view. Parts of their letters (and yours) made sense. But most authorities on death say the funeral provides proof that the deceased is gone. Many mourners need this in order to combat the denial mechanisms. Funerals also allow for releasing pent-up emotions. And last but not least — they offer an opportunity to pay last respects.

**Dear Ann Landers:** I'm a 20-year-old college student who will have completed her senior year by June, 1977. I will also be getting married to a young man, 23. He has a high-school education.

Lennie works very hard (50-60 hours a week) as a floor clerk in a supermarket. He is very ambitious and would like to get into a better-paying field. Len is good with motors and wants to be a mechanic. But several of my friends and relatives have warned me against "marrying below my station." They say I'll be ashamed of him when my vision clears and the stars are no longer in my eyes.

I am very much in love with Lennie and he loves me. I've told everyone who is against Lennie to go to hell. Those snobs are not going to live my life. I'm determined to do what I think is right for ME. What do you say? — **Brooklyn**

**Dear Brook:** I say you can do what you think is right without telling anyone to go to hell.

These days a lot of mechanics make more money than PhDs. Moreover, any kind of honest labor is rspectable. The world needs mechanics. When a car breaks down, an anthropologist or a psychologist isn't much help.

**Dear Ann Landers:** Many thanks for your wonderful answer to "Slipping A Little." It made my day.

I, too, found myself forgetting names and misplacing articles and worrying that maybe I was becoming senile. Your suggestion that the woman put things where they belong was excellent. I've tried it and it works.

And thanks too, Ann, for admitting that you too are having trouble remembering things. That made me feel a lot better about myself.—**An Admirer From Atlanta.**

**Dear Ad:** You're sweet to write but I can't remember the letter.


Norfolk House School
announces
ANNUAL GENERAL MEETING
of the
Norfolk House School Society
OCTOBER 21st, 8 P.M.
SCHOOL GYMNASIUM
*Under new by-laws, Old Girls and Past Parents are eligible for membership: annually $1.*



We'll show you
THIS FRIDAY & SATURDAY
BUS STOP
BLOCK BUSTER PRICES!
LIMITED TIME ONLY
CHARGEX, MASTER CHARGE AND AMERICAN EXPRESS CARDS ACCEPTED

JEANS $10 Assorted styles from Wild West and Brittania 2 for $18

SPORT SHIRTS 6.66 Plain shades and patterns, etc. 2 for $12

CORDS $10 Wide leg styles from Levis and Liberte 2 for $18

LEATHERS SHORTYS MID LENGTHS TRENCH COATS 20% to 50% OFF

SLACKS $10 Mostly plain shades in wool blends. 2 for $18

SPORT JACKETS All fashion styled Reg. to $80 From $15 to $30

BRITTANIA JEANS 6.66 Lightweight denim at a giveaway price. Reg. to $19 2 for $12

HIGH FASHION SUITS All 3-piece in wools and blends Reg. to $135 From $40 to $60

JEAN SHIRTS SPORT SHIRTS T-SHIRTS CUT-OFFS ALL ½ PRICE OR LESS

ONE STORE
1316 DOUGLAS ST.
Open 'til 9 Friday and all day Sat.
10-7

# Walking catfish storytelling star

JONESBORD, Tenn. (AP) — Ever hear the story about the catfish that walked to school?

It was just one of several hundred tall tales told at the U.S. National Storytelling Festival in Jonesbord during the weekend.

Oh yes, about the catfish. As Doc McConnell of Rogersville, Tenn., tells it, as a boy he caught the fish one summer but threw it back. Each day it returned and he pulled it out for progressively longer periods until it became accustomed to living on land.

When the summer ended and McConnell was walking to school, the fish jumped out of the water and began following him like a dog.

Everything went well until they reached an old bridge with a plank missing. When McConnell turned around the fish was gone.

"He had fallen through that crack in the bridge and drowned," McConnell said.


We know all about tiles—and we've got a lot of them on sale right now—come see!

1"x1" MOSAICS 59¢ sq. ft. 12 colours

ARTIFICIAL BRICK 6.95 ctn. 6 sq. ft.

TILE TOWN

200 ESQUIMALT RD. 385-2141

OPEN DAILY 8:30 A.M. TO 5 P.M.

LOTS OF PARKING

Professional Installation Available for Ceramics or Linoleums

10-7



PRE-INVENTORY SALE!

30% OFF ALL MERCHANDISE in our store

USE YOUR CHARGEX OR MASTERCHARGE

SHOP NOW FOR CHRISTMAS

- FABRIC & PLASTIC SHOWER CURTAINS
- SOAPS & GIFT ITEMS IN IMPORTED POTTERY
- LADIES' & MEN'S BATHROBES
- WATER PIK & ROTARY SHOWER MASSAGE
- BATH ACCESSORIES BY KIRSCH
- GUZZINI ITALIAN ACRYLIC BATH ACCESSORIES
- TOWELS, BATHMATS, TUB MATS, BATH SHEETS & ACCESSORIES BY FAMOUS MAKERS, FIELDCREST, CANNON, MARTEX, ETC.
- BACK-OF-DOOR RACKS, TOWEL TREES, TOWEL BARS, RINGS
- WOODEN & WICKER WARE HAMPERS & ACCESSORIES
- COUNSELOR & BORG SCALES
- MIRRORS, HAMPERS, SPACE-SPACERS, LOOFAH BATH SPONGES, BATH BRUSHES & MANY ITEMS TOO NUMEROUS TO MENTION.

Give Your Home THE MAGIC TOUCH

SHOP AT THE BATH BOUTIQUE

PHONE 385-2523

IN THE NEW JAMES BAY SQUARE 10-435 SIMCOE ST., AT MENZIES,

9-30 FREE UNDERGROUND PARKING BEHIND SAFEWAY


## THE SLIM GOURMET

CALORIE CONSCIOUS COOKING

By Barbara Gibbons

Hail the tireless turkey! Always ready for a glamorous comeback. There are so many quick and easy things to do with leftover turkey that turkey is worth cooking just for the re-runs. Even if your family is small. Even if your "family" is only one! One swinging single senior we know roasts a whole turkey on the first of every month, then squirells most of it away in the freezer, in single-serving portions.

Whether you're a swinger or a senior or not, the best thing about turkey is its low calorie count . . . only 50 or 60 calories an ounce. If you're a salad fan, cold cooked turkey is ready to make an almost instant meal, with the addition of fresh fruits and sliced celery. A generous dash of curry adds exotic flavor. Spice it up wth tabasco to taste:

**TURKEY AMBROSIA**
**FALL FRUIT SALAD**

(. . . a complete lunch or supper in a bowl, high in protein and fiber)

For each serving:

½ cup cubed cooked white meat turkey
1 tablespoon soy sauce
1 cup diagonally sliced celery
1 pitted purple plum, diced
1 small yellow unpeeled apple, diced
1 tablespoon raisins
1 tablespoon low-fat mayonnaise
1 tablespoon low-fat yogurt
1 tablespoon dry-roasted peanuts
curry powder (to taste)
optional: Tabasco sauce

Sprinkle turkey with soy sauce and stir well. Add celery, plum, apple and raisins. Stir in mayonnaise and yogurt. Pile on a crisp bed of lettuce or mound in an individual salad bowl. Sprinkle with nuts and curry powder. Serve with additional soy sauce and Tabasco, if desired. Each serving, 350 calories.

Here's a zesty main course that's a special favorite with teen-agers and smallfry. No fuss, no muss! Make it all in a big skillet or electric frypan. No fat added.

**TURKEY CHILI MAC**

2 cups cubed, cooked white meat turkey
1¼ cups fat-skimmed turkey broth, or 10½ ounce can condensed chicken broth
6 ounce can tomato paste
1 cup sliced celery
1 large sweet onion, chopped
1 clove garlic, minced (optional)
1 cup diced green or red sweet pepper (fresh or frozen)
1 or more teaspoons chili powder
salt and pepper
2 teaspoons oregano
1 teaspoon cumin seeds
3 cups water
1 cup small elbow macaroni (dry)
6 tablespoons shredded extra-sharp cheddar cheese

Dice turkey into bite-size pieces and set aside. In a large covered skillet or electric frypan, stir turkey broth and tomato paste until blended. Add celery, onion, garlic and sweet pepper. Season with chili, salt, pepper, oregano and cumin. Add water and heat to boiling. Stir in macaroni a little at a time to prevent sticking. Cover and simmer until macaroni is nearly tender. Uncover and continue to simmer until sauce is thick. Stir in turkey last; cook and stir until heated through. Sprinkle with cheddar and serve straight from the skillet. Serves four, 339 calories each.

## Weeds spread in B.C. lakes

VERNON (CP) — The green carpet of weed that has been choking Okanagan lakes has penetrated Osoyoos Lake, says the Okanagan basin water board. Bill Parchomchuk, board secretary-manager, said that a patch of Eurasian water milfoil weed has been discovered in the lake. He said a protective net has been thrown around the area and divers have been attempting to remove the weeds. He warned that if the weed isn't soon killed, it will spread to the mouth of the Columbia River system and endanger hydroelectric output.

HORSE HAPPENINGS

# Show's climax exciting

By MARILYN McCALL

The Northwest International Horse Show came to a climactic finish for another year, as it concluded with many exciting open finals and stake classes. This week-long annual affair takes place in the Agrodome in Vancouver.

As it is the biggest and seemingly most prestigious horse show in the area, it is a much-anticipated and prepared-for event. Many Victoria owners and riders trailered their horses to the Mainland and brought back a good share of the prizes.

**All information on horse groups for this column can be sent to Horse Happenings, Vancouver Island Quarter Horse Association, Box 186, Victoria, B.C.**

One of the most successful Victoria exhibitors was Bo Mearns. Riding Flying Nun, Bo captured the jumper champion of the International Horse Show. Bo and Flying Nun not only won the Accumulator Stake, and took second in the Grand Prix, but also won the puissance, setting a new jumping record of 6'11" at the same time.

Bo also rode Barney to a second, third, and a fifth place finish in various divisions of intermediate jumper.

Barb and Leo den Boer were also successful at the show. They showed their yearling appaloosa colt — Rocky Roads Buckshot — to first place in his halter class. Barb also rode Archer's Tomahawk to reserve in amateur owner handy hunter.

Several Victoria owners showed quarter horses at halter. Jane Lange showed her aged mare, Sherley Cash, to first in the aged mares halter division. Len Wakeman showed Custus Rocket, a three-year-old gelding, to first in his halter class. Marney Stevenson's filly, Goldeck One, was first in the two-year-old filly halter class.

In the half-Arab division, Jim Cunningham showed Ibn Tam to third in the two-year-old colt halter class.

Jackie Robertson, riding Cocoa, was first in basic seat junior C and third in hunt seat junior C. Cathy Newman, on DannyMeadowmouse, was first in hunt seat junior C. Riding Pacific Wind, Adena Fisher took fourth place i handy working hunter.

Mrs. C. C. Carpenter, riding Kelvin Heather, took third in show hack and sicth in the show hack stake. Judy Ross, riding Soupy C, was second in open working hunter under open working hunter under saddle, and third in open working hunter stake.

Riding Solo Flight, Terry Hanna won first place in amateur owner hunter over fences and a second in another amateur owner working hunter division.

Barb Rees and Sly Sue brought home a third and two fourths in divisions of amateur owner working hunter.

Judy Ross rode Spring Alert to fourth in green working hunter and took a fourth and a fifth in green conformation hunter.

**COMING EVENTS**

Oct. 17 — Garden City Horsemen's Club competition trail ride.

## Sadat threatens military solution

CAIRO (Reuter) — President Anwar Sadat said that Egypt will resort to a military solution of the Middle East problem if political effort fail to achieve a peace based on justice. He was addressing armed forces officers after reviewing a military parade marking the third anniversary of the 1973 Middle East war.


LADIES' WEAR

Well established better quality ladies' wear store requires experienced full time sales person.

Reply Victoria Press, Box 495



VILLAGE SHOES
2238 Oak Bay Ave.

KUDU WANDERER GENUINE LEATHER

BY BALLY

in brown suede, real crepe soles, wedge heel, sizes 8-13.

Was $38.00 NOW ..... $30

THE SUSSEX

Made in England. Comfortable walking shoe. Available in brown grained leather, and brown suede.

Sizes 7½-12. ONLY ..... 30.00

VILLAGE SHOES
2238 Oak Bay Ave.

OPEN Mon.-Sat. 9-5:30, Friday 'til 8 p.m.

10-6



COST PLUS goes to Night School

MACRAME & CRAFT SUPPLIES

TWINE
3-PLY 231' 1.57
5-PLY 210' 2.57
7-PLY 198' 5.07

BAGS OF BEADS!
GLASS - 6 STYLES FROM 1.37 BAG
WOOD - FROM .47 PACK OF 50
CERAMIC - FROM .37 PACK OF 10
BAMBOO - FROM .23 PACK OF 6

WOODEN RINGS FROM .77 PACK OF 4

WOODEN HANDLES 7 STYLES FROM 1.47 PK OF 2

WOODEN PLAQUES 6 SIZES FROM .49

DECALS A WIDE CHOICE FROM .49

ORIENTAL COOKWARE

SOBA BOWLS 3 SIZES FROM 1.00

DRAGON PATTERN DINNERWARE
PLATTERS, PLATES, COMPOTES, SPOONS, TEACUPS

STEAMERS 2 SIZES FROM 2.27 - COVERS FROM 2.27

SKEWERS FROM .29 PACK
CHOPSTICKS FROM .59 PACK OF 10 PR

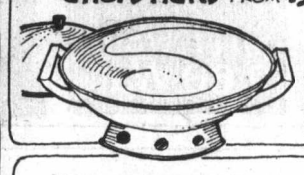

3-PIECE WOK SETS 2 SIZES 5.97, 7.97

BEDSPREADS PLUS!

PRE-SHRUNK, WASHABLE, 100% COTTON HAND WOVEN AND PRINTED - 3 SIZES

72 x 108 7.88 TO 27.50
90 x 108 9.77 TO 34.50
114 x 122 17.50

THEY DO MORE THAN COVER A BED! USE THEM TO MAKE PILLOWS, LOUNGEWEAR, CURTAINS, TABLECLOTHS, ETC.

MANY COLOURFUL MODERN AND TRADITIONAL PATTERNS IN STOCK.

1102 Government St. at Fort, (behind Eaton's) Victoria, 388-5477
Mon., Tues., Wed., Sat. 9 to 5:30
Thurs., Fri. 9 to 9. Sun. 1-5.

COST PLUS IMPORTS "There's a world inside"

10-7



Thanksgiving SPECIAL OFFER

Introducing Admiral S5000 100% Solid State PORTABLE COLOR TV

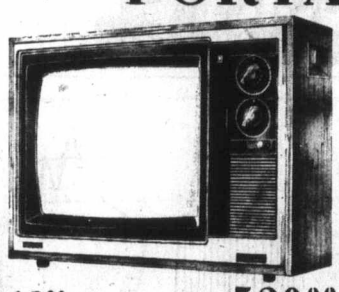

18" — BUTLER'S PRICE 539.00

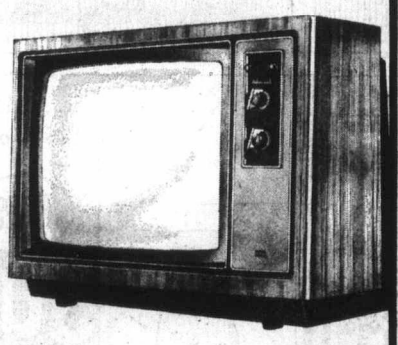

20" — BUTLER'S PRICE 589.00

16" — BUTLER'S PRICE 499.00

14" — BUTLER'S PRICE 449.95

- IN-LINE PICTURE TUBE for sharp clear pictures.
- DAY AND NIGHT SWITCH adjusts automatically to the light of the room.
- COLOR MASTER SWITCHES automatically sets color, tint, brightness, contrast.
- CONTEMPORARY WALNUT GRAIN CABINETS
- SET UP and SERVICED BY OUR OWN SERVICE DEPT.

YOUR THANKSGIVING BONUS GIFT

Compliments of BUTLER BROTHERS With Purchase of ADMIRAL COLOR TV

"Every home should have a little Butler in it"

Butler Brothers Television

Butler GROUP

1720 DOUGLAS ST. VICTORIA, B.C. 383-6911 (Rentals: 385-3832)

TV Sales Rentals & Appliances

10-7



2 FOR 1 SALE!

Select two lamps. Pay one very special low price.

Any 2 for $89 (or one for $49)

No. 5120. Multi-color floral bouquet on hand-blown opal glass. Satin bronze cast mounting. Night light in base. Height 21".

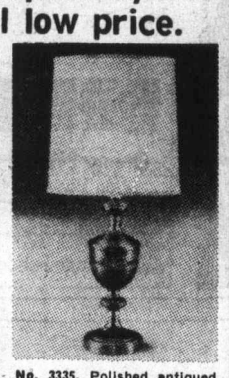

No. 3335. Polished antiqued bronze. Beige fabric shade. 3-way lighting. Height 35".

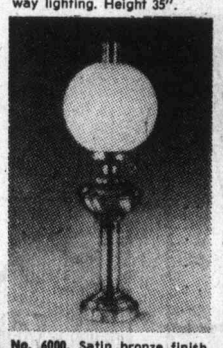

No. 6000. Satin bronze finish. 10" opal glass globe. 3-way lighting. Height 27".

No. 6165. Solid fruitwood with patina finish on satin bronze mounting. Hand-blown 10" opal glass shade. 3-way lighting. Height 22".

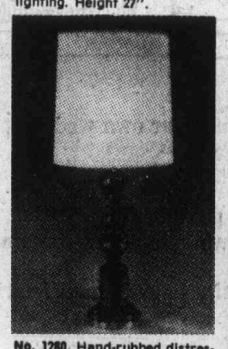

No. 1280. Hand-rubbed distressed antiqued pine. Antiqued brass mounting. Beige fabric shade. 3-way lighting. Height 36".

Choose from 5 different quality made lamps!

CHARGEX

LAMP LIGHTER
1736 Douglas St.
Across from The Bay
388-6717

THE LAMP LIGHTER

10-7

# Free gift for brides-to-be...

## Victoria Press Ltd. Bridal Shower worth over $20.

**If you know a bride-to-be, or are planning your own wedding, complete and mail the coupon as soon as possible.**

**Here is what the bride will receive:**

- **Over 35 full-size top-brand household products**
- **Over 20 booklets from nationally-known companies containing recipes and household hints.**
- **Two-week gift subscription to The Daily Colonist or Victoria Times.**
- **Total Retail Values — Over $20.00!**

If you are going to be married during the next few months, don't miss out on this wonderful wedding gift from Victoria Press Ltd. Simply complete the coupon and mail it to us. There's nothing to buy and absolutely no obligation. By the way, if you have a friend or relative who is a bride-to-be, you may complete the attached coupon and mail it on her behalf. We'll take care of the rest.

***All registrations must be received before the wedding, and the offer is limited to brides-to-be who will take up residence, after their wedding, within 25 miles of Victoria where home delivery of the paper is available.***

**BRIDAL SHOWER DEPT.,**
**VICTORIA PRESS LIMITED**
P.O. BOX 300, VICTORIA, B.C.
V8W 2N4

Please register the following for the Victoria Press "BRIDAL SHOWER" GIFT PACK

(Please print)
Name of Bride-to-be ..... (First Name) (Surname)

Name of Bridegroom ..... (First Name) (Surname)

Present Address of Bride-to-be ..... (Apt. No. if any) (Street No.) (Street)

..... (Postal Code) (City or Town)

(Telephone: Home or Business)

Date of Wedding ..... (Day) (Month) (Year) Church .....

Name of Person Officiating (Minister, Priest, Rabbi, etc.) .....

Check if you are:

☐ Bride-to-be ☐ Mother ☐ Relative ☐ Friend

Your Name .....

Your Address ..... (Apt.) (Street No.) (Street

(Postal Code) (City or Town) (Telephone)

*Standing up or on the rocks*

# Does the sun never set on a perfect martini?

By DIAL TORGERSON
Colonist - Los Angeles Times

MOMBASA, Kenya — For the researcher who criss-crosses Africa, seeking the perfect martini, the sweetest words are these: "Standing up or on the rocks?"

It means that however turgid the backwater in which the traveler has arrived, there is hope. The bartender at least knows what a martini is, and how it can be prepared.

Despite James Bond's missionary work in insisting on proper martinis — stirred and never shaken — there are huge areas of the world where the sun never sets on a perfect martini. And rarely on a drinkable one. One of these regions is Africa. It may, in fact be why it is called the Dark Continent.

This reporter began his research almost three years ago, asking only simple perfection in North America's favorite before-dinner drink. The late Bernard De Voto described it in a classic essay on the subject as two ounces of gin, a dash of vermouth and 2,000 pounds of ice.

What could be simpler? But in Africa, bartenders trained to European tastes think of a martini as a Martini — A vermouth of that brand name, which Europeans drink straight. (It is not a bad drink, like bourbon, but it is not a martini.) When the weary traveler orders a martini, the bartender smiles and says, a Martini, and delivers a glass of dry vermouth. Or, even worse, a glass of sweet vermouth; Martini makes both.

North Americans abroad find themselves adding nomenclature to the simple word martini in hope of striking some glimmer of memory in the bartender's experience. Sometimes ordering a "very dry gin martini" helps. More often it means the bartender will just go away and never come back.

There are those who, with the educator's zeal, attempt to teach bartenders abroad how to mix a very dry gin martini. Stateside Americans, spoiled by stateside bartenders, don't realize how complicated it is. How do you explain "six to one" to a bartender trained in the colonial tradition simply to pour in tonic water until the glass is full? Or the difference between shaking and stirring? Or something as downright weird as chilling a glass?

An English couple — a small but civilized journalist and his statuesque wife — once set out from the southernmost of Mobasa's dozen south beach resort hotels determined to teach one bartender in each hotel how to mix a James Bond. (A James Bond is not a Bernard De Voto, but comes close.)

The problem with this kind of educational program is that one must drink the students' mistakes. "We got halfway up the beach," the journalist explained later, "and finally found a chap who showed a lot of promise. But by then my tastebuds had corroded, and I hadn't the faintest idea of what it tasted like."

One bartender who humored my step-by-step instructions did very well until he got to the twist of lemon on top of the finished drink. "Just take a bit of lemon peel and twist it, like this," I said, going through the motions.

He did, too, but in front of me, not the martini, as though it were some secret rite important not to the drink but to the American.

There are a few big hotels in Africa where you can buy a good martini on the right bartender's shift. Or you can take your own along with you, if you're bold enough to bring your own bottle to the bar. One American diplomat carries a tiny flask of vermouth with him. He orders gin on ice in a wine glass (The stemmed martini glass is a shape rarely seen) and then conspiratorially dribbles into the gin a half-teaspoon of yellowish fluid, looking like a Renaissance poisoner trying to quietly self-destruct.

The easy way is to order gin and then, as a seeming afterthought, a straight vermouth. The idea is to mix it while the bartender isn't looking. I tried it this trip, my last to Mombasa. But there was the bartender, glowering at me. "Why didn't you order a dry martini?" he asked, acidly.

I couldn't say I doubted his ability. "Who taught you how to make them?" I asked, conversationally. "A little English bwana with a tall memsahib," he said. "They told me it was in the style James Bond."

"Why don't you make me one?" I asked.

"Fine," he said. "Standing up or on the rocks?"

## Punish thug, say Soviets

MOSCOW (UPI) — The Soviet embassy in Washington has filed "a resolute protest" with the state department over the shooting of an embassy employee in an apparent robbery attempt, Tass said.

The official Soviet news agency said the note demanded that the assailants of Sergei Stepanov "should be found and severely punished."

It also demanded that the U.S. authorities take effective measures to ensure the safety of the Soviet embassy personnel in Washington, Tass said.


ENTERTAINMENT GUIDE

BUTCHART GARDENS. AUTUMN! Just about the most beautiful, most colourful time of the year in these famous gardens. Should it shower, don't worry, there's free use of umbrellas for everybody. Usually warmer out here, too! Open every day 9 a.m. to 8 p.m. Plan now for one of your happiest outings!

BUTCHART GARDENS — KNOWN THROUGHOUT THE WORLD FOR THEIR INCREDIBLE BEAUTY ... EVER CHANGING, ALWAYS LOVELY! Skilful planning, dedicated gardeners pooling their ideas and knowledge, keep them that way, week after week, season after season.

BUTCHART GARDENS ROMANTIC NIGHT LIGHTING. As darkness takes over, a thousand hidden lights combine with the moon and stars, the hills, trees and shrubs, lakes, lily ponds and fountains, to create a fairyland, softly scented by the flowers — Unusual! — Grand! — Indescribable! Featuring the sunken Garden and the spectacular Ross Fountains in their majestic "Ballet To The Stars". This alone is worth coming to see.

BUTCHART GARDENS FLORAL RESTAURANT. Open every day 11 a.m. to 5 p.m. (Sorry, no reservations). Coffee Bar service always available.

FRIENDS ARRIVING? Take them to see these lovely gardens. One of the nicest and most appreciated ways to entertain.

THE OLD FORGE Dancing 6 nights a week to the fabulous "Brothers Forbes and Friends," in one of Canada's largest and most luxurious night clubs. Located in the Strathcona Hotel along with their famous discotheque and restaurant. Douglas at Courtney Street. 383-7137.

ROYAL OAK INN. Presently appearing in the Thatch Cabaret, CHRIS JASON and SPECTRUM, Mon.-Sat. 9-2. In our Strathmore Dining Room enjoy delicious food and the music of John McKenzie. Please call for information. 658-5231. 4760 Elk Lake Dr.



Century INN

"BUFFET OF THE CENTURY"

—Returns by popular demand to the Persian Room of the Century Inn.
—Every Friday 6 p.m.-10 p.m.

MENU
—Roast hip of beef carved to order.
—Complete selection of cold cuts.
—Baked salmon.
—Glazed ham.
—Super salad bar.
—All you can eat for $7.95 including dessert and coffee.

*Regular menu also available until 11 p.m.

—Dance to the "BILL SAMPLE TRIO" from 8:30 p.m. 'til 1 a.m.

Free and easy parking. Complimentary valet service at the door or if you wish to park yourself we will pick up the tab at the Centennial Square Parkade. (It's just a 2-minute walk across the square to our front door, at the Century Inn.)

THE INN ON CENTENNIAL SQUARE



Mrs. Danielle's
563 Johnson St.
Tel: 384-5412
2nd. Alley West
From Government Street.



The Big Cabaret
Featuring
"WOODSHED"
Fridays Saturdays
Dining 7-9 Dancing 9-2
2915 DOUGLAS ST. INGRAHAM HOTEL 10-1 385-6731



The POST HOUSE Restaurant
Thanksgiving MENU
* SUNDAY and MONDAY
Traditional ROAST PRIME RIB OF BEEF
Or ROAST TOM TURKEY
Choice of Salad or Soup
Including Pumpkin Pie ..... 7.50
Children's Portions Available
Reservations Recommended 386-6023
COACHMAN INN 229 Gorge Rd. E.
* Remember, Special for Both Sunday and Monday

"BRANDY"
A TRIBUTE TO THE BEATLES AND THE BEACH BOYS
"Friday, Oct. 8 ONLY"
10-8
STARDUST
1037 VIEW ST.
Free Parking
385-1031



The Royal Oak
Presents ... Direct from Reno
Chris Jason & Spektrum

NOW TILL OCT. 9th
The Super Sounds of Chris Jason and Spektrum
MONDAY to SATURDAY 9-2
In the Thatch
658-5231
4680 ELK LAKE DRIVE
AMPLE PARKING
The Thatch CABARET
9.27



KEEP COOL MAN, COOL
Start The Long Weekend Right!!
UNDER THE COLORED LITES WITH YOUR FAVORITE
"GUY" OR "GAL"
You May Win
FREE
TICKETS TO SEE
RUSH
With Special Guest Star
MAC WEBSTER — Oct. 27
It's All Happening at The Big
SKATING PARTY 8:15 p.m.
TONIGHT AT MEMORIAL ARENA
10-8



Allen Houghton Presents
DIRECT FROM BRITAIN — ONE NIGHT ONLY
THE INTERNATIONALLY RENOWNED
LONDON SINFONIETTA
DAVID ATHERTON—Conductor
"Without doubt, the finest ensembles in the world ..."
A UNIQUE ORCHESTRA SOUND
SEE LIVE ON STAGE THIS DYNAMIC ORCHESTRA WITH STARS OF TV, RADIO AND RECORDINGS
Near Music by Mozart, Wagner, Stravinsky and others
Fri., Oct. 22 — 8:30 p.m.
McPHERSON PLAYHOUSE
Tickets $8.50, $7.50, $6.50
McPHERSON BOX OFFICE NOW OPEN
A John Minshall Ltd. Presentation
10-7



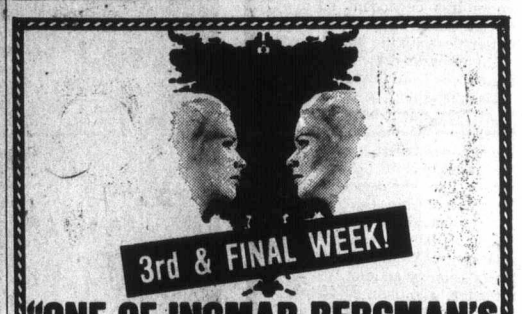
3rd & FINAL WEEK!
"ONE OF INGMAR BERGMAN'S FINEST FILMS!"
—Judith Crist, Saturday Review
MATURE ENTERTAINMENT
DINO DE LAURENTIIS PRESENTS
INGMAR BERGMAN'S
"FACE TO FACE"
Starring
LIV ULLMANN
with ERLAND JOSEPHSON KARI SYLWAN
Written, Directed and Produced by INGMAR BERGMAN
Filmed in Color by SVEN NYKVIST
10-8
TOWNE
NIGHTLY 7 & 9:20
BOX OFFICE OPENS 6:45



MEMORIAL ARENA
FRIDAY
RECREATION SKATING
10:30 to 12:00 Noon



Smitty's
Thanksgiving
HOLIDAY SPECIAL

FRIDAY Oct. 8th
SATURDAY Oct. 9th
SUNDAY Oct. 10th
AND AND
MONDAY Oct. 11th
Choose Ham or Turkey Dinner with all the Trimmings — One Low Price for Each!
Choice of soup or salad, young tom turkey, wild rice poultry dressing, coleslaw, whipped potatoes, cranberry sauce, and dinner roll.
4.50 Two For 8.00
Honey glazed ham served with orange glazed carrots, pineapple ring, whipped potatoes, coleslaw, and dinner roll.
4.75 Two For 8.50
CHILDREN'S PORTIONS AVAILABLE
LUNCHEON SPECIALS DAILY AT ALL LOCATIONS
• VICTORIA 850 DOUGLAS 383-5612
• COLWOOD 1752 Island Hwy. 478-6212
• DUNCAN Trans Canada Highway 746-4469
10-7



ALLEN HOUGHTON PRESENTS
TWO NIGHTS of KAREN KAIN
DANCING CARMEN
With The World Renowned, Incredibly Erotic
BALLET ROLAND PETIT
COMPANY OF 50 — DIRECT FROM FRANCE

INVENTIVE, DISTURBING, POETIC, ROMANTIC, ALWAYS INTRIGUING.
ALSO ON PROGRAMME
PINK FLOYD (ROCK BALLET)
BISET'S L'ARLESIENNE
SAME PROGRAM BOTH NIGHTS
by arrangement CANTOUR
from Touring Office of the Canada Council
TUES., WED., OCT. 12 and 13, 8:30 p.m.
ROYAL THEATRE
PRICE $9.50, $8.50, $7.50, $6.50
AVAILABLE McPHERSON BOX OFFICE
A JOHN MINSHALL LTD. PRESENTATION
10-7



READY TO PLAY?
START

7 BED LOVE HUNT
Alexander Ailerson · Margot Mahler
Alena Penz · COLOR
2nd. FILM
$TUD
EVERY MAN'S DESIRE!
Warning: Completely Concerned with Sex.
RESTRICTED
TONIGHT!
COLOR
7 BED: 7, 9:45
STUD: 8:30
FOX CINEMA
QUADRA AT HILLSIDE
382-3370

# Emily Carr documentary wins CBC award

TORONTO (CP) — Emily Carr, a two-part English language documentary on the life of one of Canada's foremost painters, has won the Prix Wilderness award for documentary programs, CBC announced Wednesday.

Quebec Printemps 1918, a two-hour French Language program, has won the Prix Anik award for best drama.

The Prix Anik awards incorporate the Prix Wilderness awards which were instituted in 1963 by CBC employees to commemorate three CBC film makers who were killed in a plane crash while filming a documentary in Alberta.

The awards were presented Wednesday by John Roberts, secretary of state.

Special program awards also presented to The October Crisis, which the jury said was "a courageous and careful use of television to explore social and historical realities," and to Billy Cox, a St. John's, Nfld., program "for a fine example of the way in which a community station can sympathetically and constructively approach community problems."

Winners of Prix Anix awards for artistic and craft contributions include:

- Mark Blandford, producer of The October Crisis.
- David Halton, narrator of The October Crisis.
- Eric Till, for direction of the Toronto production The First Night of Pygmalion.
- Elizabeth Sheppard and William Hutt for their performances in The First Night of Pygmalion.
- Kate Reid for her interpretation of the voice of Emily Carr.
- David Knight for film editing in Emily Carr.
- Jack Long for photography in Emily Carr.
- Joe Grimaldi for sound mixing in Emily Carr.
- Mike Halleran for narration in the Vancouver production of The Reckoning.
- Danny Tanaka for film editing in The Reckoning.
- Peter Kent, Nicolaos Evdemon and Ian Wilson for reporting and filming in the fall of Cambodia.
- Les Nirenberg, Brian McKenna and Michael Auger for investigative reporting in the Montreal production Settling Accounts.
- Dr. William Gunn for recording of animal and bird sounds in the Toronto production The Arctic Islands.

# Ford modifies debate remark

WASHINGTON (UPI) — Apparently stung by furious public reaction, President Ford Thursday modified his Wednesday debate statement on Soviet domination of eastern Europe by saying he will never "concede" that domination.

With early surveys showing Jimmy Carter won the debate on foreign policy, most reaction focused on Ford's statement that "there is no Soviet domination of eastern Europe and there never will be under the Ford administration."

American voters of east European background, academic specialists in Soviet affairs and news commentaries in west European nations expressed astonishment and outrage. Ford reacted by reinterpreting what he had meant to say without acknowledging what he did say.

"Last night in the debate, I spoke of America's firm support for the aspirations for independence of the nations of eastern Europe," he told a rally of 15,000 persons at the University of Southern California in Los Angeles.

"The United States has never conceded and never will concede their domination by the Soviet Union."

Acknowledging, in effect, that the Soviets do dominate the area, the president said: "I admire the courage of the Polish people and have always supported the hopes of Polish Americans for their ancestral homeland.

"It is our policy to use every peaceful means to assist countries in eastern Europe in their efforts to become less dependent on the Soviet Union and to establish closer ties with the West."

His remarks drew a scattering of boos from the crowd.

Morning-after polls aside, what Ford might have to fear most from Wednesday night's second campaign debate is the rage of Polish-American voters like engineer Stanley Michalak of Chicago.

"The man's a fool if he thinks Poland's free of Russion control," Michalak said. "He's a liar or an idiot."

Carter, who claimed victory in the second campaign debate, caught the drift of reaction fast and made it a campaign issue Thursday.

"I think Mr. Ford showed a confusion about . . . the aspirations of human beings, about human rights, about liberty and about simple justice," he told labor leaders in San Francisco.

"For anyone to state that the people in Hungary, Czechoslovakia and Romania and East Germany are free of Soviet domination is ridiculous."

Ford, who rated his own debate performance 'all right," made no comment on the Soviet flap earlier Thursday and instead attacked Carter on another debate issue, national defence.

Climbing into the cockpit of a B-1 bomber mockup at a plant in Los Angeles, he said Carter's defence policy "is to speak loudly and carry a fly swatter."

An Elmo Roper poll of 300 viewers nationwide showed 40 per cent thought Carter won, 30 per cent favored Ford and 30 per cent called it even.

After the first campaign debate on domestic issues, Roper called Ford the winner by 39 to 31 per cent.

The two debate for the last time Oct. 22 in Williamsburg, Va., and the format allows questioning on any topic. It seemed certain the panelists will bring up the Soviet-East


Brentwood Inn
7172 Brentwood Drive
Brentwood Bay
Vancouver Island
NEXT TO MILL BAY FERRY
OCT. SPECIAL
• CLAM CHOWDER
• SALAD BAR
• STEAK and LOBSTER
• FRESH VEGETABLE and SMALL ROAST POTATO
• OVEN BAKED SCONE BREAD
• STRAWBERRY BAVARIAN
$10.95 Per Person
Reservations 652-2413
OPEN 10 A.M.-12 P.M. MONDAY thru SATURDAY
10 A.M.-10 P.M. SUNDAY
SUNDAY BRUNCH
Every Sunday 11:30 to 2:30
9-30


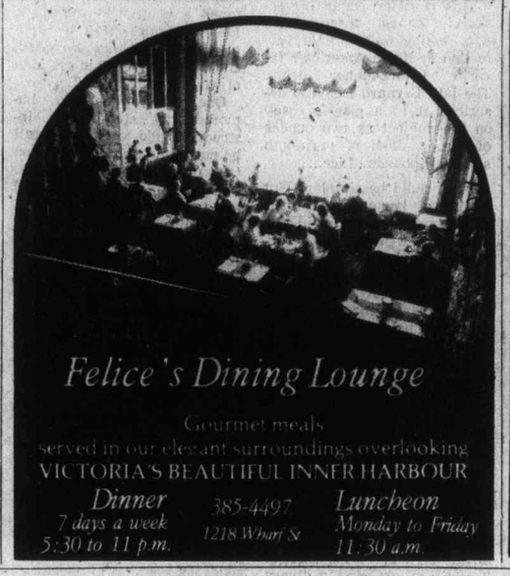


Felice's Dining Lounge
Gourmet meals served in our elegant surroundings overlooking VICTORIA'S BEAUTIFUL INNER HARBOUR
Dinner 7 days a week 5:30 to 11 p.m.
385-4497 1218 Wharf St
Luncheon Monday to Friday 11:30 a.m.

Sunday Brunch at the Royal Oak Inn
10:00 a.m. Onwards
Get away from your Sunday routine and enjoy a delicious brunch in the Strathmore Dining Room at the Royal Oak Inn. Our CHEF has prepared a delightful brunch for you and your family. Bring your friends and dine with us.
4.95 per person children $3.00 per person
Reservations Advisable 658-5231
Open Sunday for Brunch
MON. to SAT. 5-10 p.m.
4680 Elk Lake Drive
10-8



Mrs. Danielle's
Thursdays and Sundays
LADIES FREE
Hours: Thurs. Fri. Sat.
11 p.m.-6 a.m.
Sundays 9-3 a.m.



the Belfry
presents
VALDY and THE HOMETOWN BAND
Friday, October 8th
Saturday, October 9th
8:30 P.M.
GENERAL ADMISSION $5.00
Tickets Available from
The Belfry 385-6815
1291 Gladstone


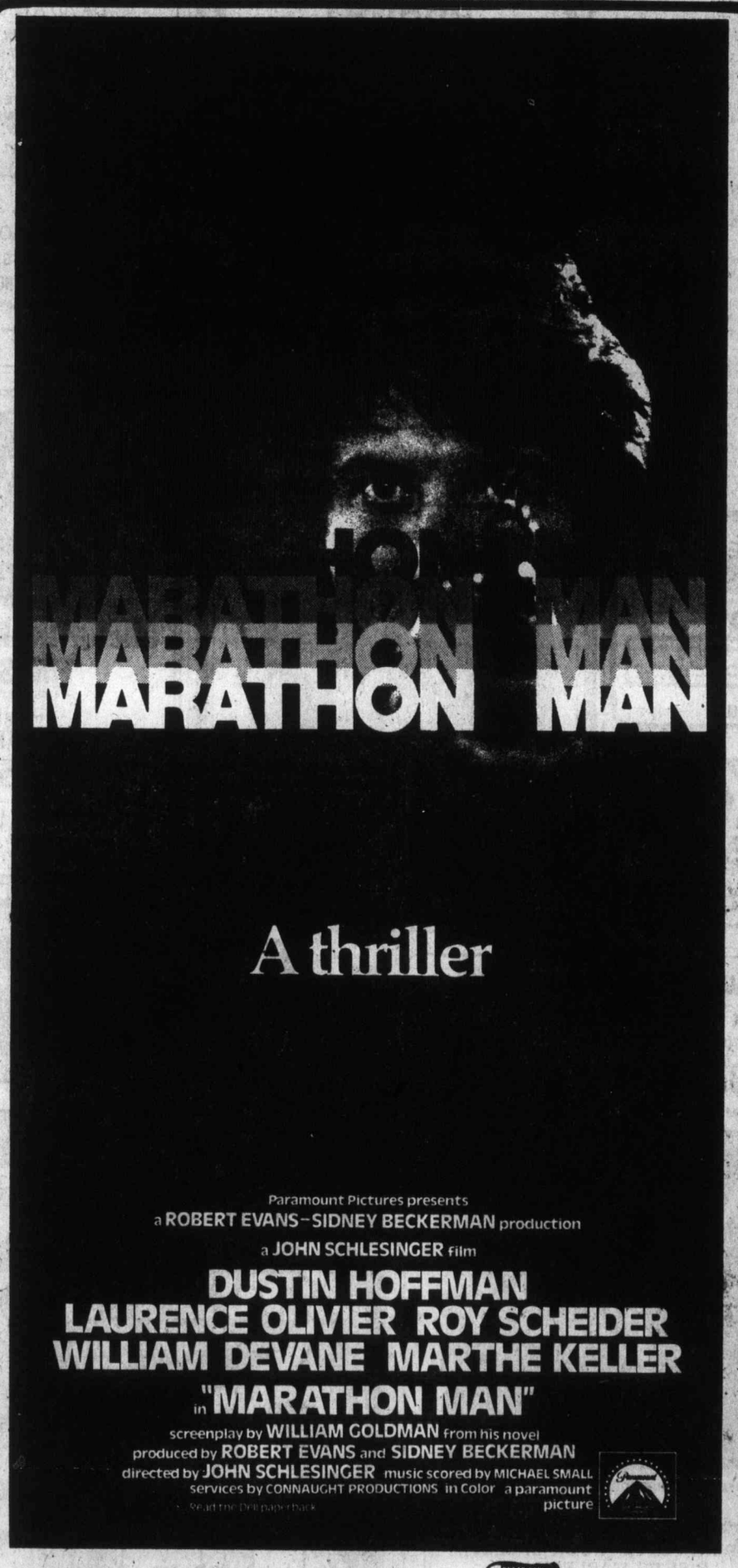



OAK BAY
2184 Oak Bay Avenue 598-2213
SHOWTIMES
Nightly at 6:55 and 9:10
MATINEES SAT., SUN., MON. AT 2:00 ONLY!
RESTRICTED
WARNING: Coarse language and violence throughout. R. W McDonald, B.C. Director.
SEE TOMORROW'S PAPER FOR DETAILS.
TILLICUM DRIN
Burnside at Tillicum 382 7531
ALL NIGHT . . . SUNDAY ONLY!

WALT DISNEY PRODUCTIONS presents
GUS
Starring EDWARD ASNER, DON KNOTTS, GARY GRIMES and TIM CONWAY as Crankcase
Co-Starring LIBERTY WILLIAMS, DICK VAN PATTEN, HAROLD GOULD
Screenplay by ARTHUR ALSBERG and DON NELSON Based on a story by TED KEY Produced by RON MILLER Directed by VINCENT McEVEETY
Released by BUENA VISTA DISTRIBUTION CO., INC. © 1976 Walt Disney Productions
Special Added Treat!
Walt Disney's Bambi
TECHNICOLOR®
Re-released by BUENA VISTA DISTRIBUTION CO., INC. © Walt Disney Productions
CAPITOL
FRIDAY
Gus — 6:35 & 9:25
Bambi — 8:10 only
SATURDAY
Gus—1:00, 3:45, 6:35 & 9:25
BAMBI at 2:35, 5:25, 8:10
BAMBI AT CAPITOL ONLY!
GENERAL ENTERTAINMENT
ALL CHILDREN $1.25
Added Drive-In Only
"BLACKBEARDS GHOST"
Gates 7:30 Show 8:00
CAPITOL 805 Yates 384 6811
TILLICUM DRIN Burnside at Tillicum 382 7531



FAMOUS PLAYERS THEATRES
MAKES BEN HUR LOOK LIKE AN EPIC
MONTY PYTHON AND THE HOLY GRAIL
MATURE
FOUR DAYS ONLY!
Sat. at 1:35, 3:30, 5:25, 7:15 and 9:15
ROYAL 805 Broughton 383 9711

CORONET 836 Yates 383 6494
Friday at 7:15 and 9:20
Saturday at 1:30, 3:20, 5:15, 7:15 & 9:20
MATURE



Mrs. Danielle's
ALL-NITE DISCO
You Won't Find Another Place Like It Here.



Do You Want To DANCE?
How About Thurs., Fri., or Sat. Nites?
NEW FRIENDS are Fantastic
FOGHORN
Cabaret
James Bay Inn
270 Government
Momma Mia! There's Good Italian Food in The Little Italy Ristorante
10-7

TRINITY CINEMA
presents
THIS IS THE BIG ONE!
NOW QUO VADIS
TONIGHT & SAT. 7 P.M.
U. of Vic. — Elliot Bldg. No. 168
Free of Charge All Welcome

## Dispute centres on huge migrating flock

# Campaign aimed at saving Canada geese

Mrs. Danielle's
Victoria's Largest
Dance Floor
Dazzling, Flashing Lights
Good Music
Powerful Sound System

MORICON, Wis. (AP) — With cannon-like noise-makers booming all day, one might think a war is under way in eastern Wisconsin's Horicon Marsh.

It is an environmental war, designed to save Canada geese from destroying themselves.

State game wardens and the U.S. Fish and Wildlife Service say the southbound flock of migrating geese has grown so large over the years that wildfowl disease could spread uncontrollably.

To disperse the 250,000-bird flock, wardens are reducing the dam-regulated marsh's water area and are hazing the honkers with noise-makers, hoping to persuade about half the migrants to return to their ancestral flight patterns along the Mississippi River.

The campaign has touched off a dispute. Environmentalists fear the mud flats exposed by the lowered water level will breed disease bacteria harmful to all sorts of wildlife.

Farmers would like to trim the number of hungry geese which raid their grain fields during the annual stop-over enroute to winter habitat to the south.

A spokesman for Horicon National Wildlife Refuge said they have reeived 135 complaints from farmers already, more than received in the entire autumn migratory season last year.

And then there is the tourist industry — especially the tavern operators and motel owners who cater to hunters.

Yet, it is the fear of congestion — caused disease which wardens say is the purpose behind their use of liquid-petroleum cannons and noise-making airboats in the rock river marsh.

"You almost feel sorry for those big birds. They've got to eat," said Mayville farmer Gordon Strassman.

But he has two of the 500 cannons distributed by the wildlife service. He and other farmers say they should not have to bear the considerable financial loss when geese wipe out a cornfield, and they say the hazing isn't working either.

"The geese get used to that," said farmer Armond Wass.

But government officials say they don't know what else to do.

They say the hazing costs $500,000. Local businessmen say it costs more than that because of the marked absence of many of the tourists who used to bring their cameras and binoculars from all over the midwest to look at the geese.

The love story that will scare the life out of you.

OBSESSION
COLUMBIA PICTURES PRESENTS A GEORGE LITTO PRODUCTION/A BRIAN DE PALMA FILM
CLIFF ROBERTSON & GENEVIÈVE BUJOLD IN OBSESSION
CO-STARRING JOHN LITHGOW/EXECUTIVE PRODUCER ROBERT S. BREMSON/MUSIC BERNARD HERRMANN
ODEON 1
780 YATES STREET
383-0513
MATINEES FRI., SAT., SUN.
1:30, 3:15, 5:10, 7:10, 9:10
MON. - THURS., 7:10, 9:10
GENERAL

and Guest Star CHARLES BOYER
A Matter of Time
Executive Producers SAMUEL Z. ARKOFF and GIULIO SBARIGIA • Songs by FRED EBB and JOHN KANDER • Screenplay by JOHN GAY
Produced by JACK H. SKIRBALL and J. EDMUND GRAINGER • Based on the Novel "The Film of Memory" by MAURICE DRUON
GENERAL
HAIDA
908 YATES STREET
382-4276
MATINEES FRI., SAT., SUN.
2:10, 4:35, 7:00, 9:30
MON. - THURS., 7:00, 9:30

oak Bay parks and recreation
"STRIVE TO BE HAPPY"
ENJOY:
• Swimming
• Skating
• Curling
• Tennis
• Children's Programs
• Sr. Citizens' Programs
For Program Information
10-8
please dial 595-swim

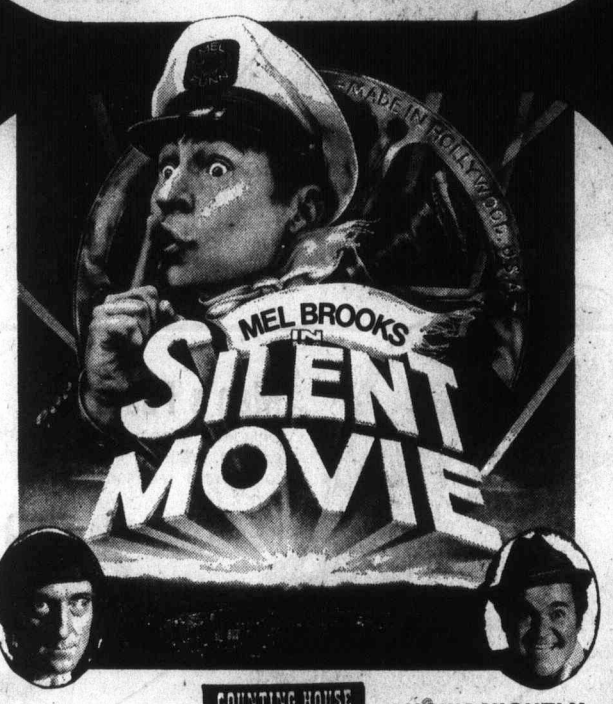


GENERAL
COUNTING HOUSE CINEMA 1
SHOWS NIGHTLY
7:25, 9:20

GENERAL A hilarious comedy for everyone from 6 to 60
A TOPAR FILMS RELEASE
STARTS TODAY!
ODEON 2
780 YATES STREET
383-0513
CHILDREN & GOLDEN AGE $1.00
SHOWS DAILY
1:30, 3:15, 5:10, 7:00, 9:00

HARPO'S
"KING KONG"
featuring
DALE HILLARY
of LIGHTHOUSE
NO COVER MONDAY, TUESDAY, WEDNESDAY
15 Bastion Square
385-5333
CABARET
10-7

WORLD Adventure Tours
presents
VENICE
TRAVELTALE FILM
in Beautiful Colour
Narrated in person by
DOUG JONES
Visit: Historic Venice, St. Mark's Cathedral, The Gondolas and Canals, Venetian Art, Paintings, Family Life, The Picturesque Adriatic, Craftsmen.
McPHERSON PLAYHOUSE
Mon., Oct. 11
2 shows: 6:00 and 8:30 p.m.
Res. $3.75, $3.25,
10-2 $2.75 at Theatre

An unforgetable experience, for people who love animals and outdoor adventure,
KEG PRODUCTIONS
Presents
Wings in the Wilderness
COUNTING HOUSE CINEMA 2
BROAD AT BROUGHTON
383-3434
GENERAL
Children and Golden Age $1.00
SHOWS NIGHTLY 7:10, 9:10

MEMORIAL ARENA
LOOK LOOK LOOK
DADS, MOMS, IT'S HERE!!
PARENT & TOTS HOCKEY
FRIDAY NIGHTS 7-8 p.m.
JUST DROP IN AND TRY IT
NO REGISTRATION FEES,
JUST PAY AS YOU PLAY
CHILDREN MUST BE 8 YRS AND YOUNGER AND BE ACCOMPANIED BY AN ADULT
BRING YOUR OWN STICK AND SKATES—HELMET RECOMMENDED FOR JUNIOR,
GIRLS WELCOME TOO!
PHONE 384-0444 FOR FURTHER INFORMATION
10-8

# House calls need in heart attacks

TORONTO (CP) — Deaths from heart attacks, the No. 1 killer in the Western world, could be reduced almost by half if family doctors made emergency house calls, says a South African doctor.

Dr. Joseph Levenstein, a family doctor and researcher at the University of Cape Town, told an international conference of family doctors that most heart-attack deaths occur within four hours of the first chest pains.

He said a two-year experiment involving 129 Cape Town family doctors found that if doctors rushed to all patients who called to complain of chest pains and gave them a mild drug to stop arrythmia—irregular heartbeat—the patient's chance of survival would be almost doubled.

"About 40 per cent of the people who have heart attacks die, most of them before they get to a hospital," Levenstein said. "By convincing family doctors to go right to the patient with chest pains, we've cut this death rate to 23 per cent."

Levenstein said about 500,000 Americans and 50,000 Canadians suffer heart attacks each year.

The house calls turned out to be less inconvenient than expected. He said a doctor with 2,000 patients could expect four to 12 heart attack calls a year.


FAIRWAY
DISCOUNT HOUSE
272 GORGE RD. WEST AT GORGE SHOPPING CENTRE
GIANT HOLIDAY SALE
OPEN THANKSGIVING DAY
OCT. 11, 9 TO 6
PRICES EFFECTIVE Fri., Sat., Oct. 8, 9
WE RESERVE THE RIGHT TO LIMIT QUANTITIES. WHILE STOCKS LAST

Maple Leaf Ready to Eat HAMS Whole or Shank Portions, lb. ..... 95¢
Fresh Young TURKEY GRADE UTILITY WHILE STOCKS LAST, lb. ..... 77¢
Swift's Butterball TURKEYS GR. A. All Sizes, Deep Basted, lb. ..... 1.09
Our Own SAUSAGE MEAT lb. ..... 49¢
Cross Rib ROAST GR. A. lb. ..... 1.09
Boneless Oven ROAST GR. A lb. ..... 1.69
Devon Brand BACON 1-lb. pkg. ..... 1.49
Local Fresh BRUSSELS SPROUTS ..... 3 lbs. 1.00
Emperor GRAPES lb. ..... 29¢
Sweet POTATOES OR YAMS ..... 2 lbs. 29¢
Magic Brand POWDER MILK 5-lb. bag ..... 2.59
Nabob—48-oz. Large Jar MINCEMEAT ..... 1.99
Ocean Spray CRANBERRY SAUCE 15-oz. tin ..... 49¢
CRISCO OIL 128-oz. large tin ..... 3.99
KRAFT DINNER 4 7½-oz. pkgs. 1.00
KRAFT—32-oz. Jar CHEEZ WHIZ ..... 2.25
White Swan TOWEL 2-roll pack ..... 89¢
MAXWELL HOUSE INSTANT COFFEE 10-oz. jar ..... 2.89
10-8



Woolco

1/2 Price Men's Dress Shirts

Reg. Woolco Price: each $13
Woolco Sale Price:

300 SHIRTS AVAILABLE

$5 each

Be sensible. Sensible in the way you dress. Sensible in how much you pay for a shirt. Here's a shirt styled with fashionable "Space Prints" on our exclusive 'Paulo Conti' Label . . . with long sleeves for the "dressed look" . . . with handy chest pocket . . . all from easy-care, wrinkle resisting, no-iron Polyester and Cotton. And the super price really makes it a sensible buy. In White or Pastel grounds. 14½-17. **NOTE: Quebec Sizes are 14-16½.**

Price Effective 'til Saturday, October 9, or While Quantities Last

Woolco DEPARTMENT STORES A DIVISION OF F.W. WOOLWORTH CO. LTD.
Town and Country Shopping Centre Douglas Street and Saanich
Personal Shopping only, please!
Store Hours: Monday to Saturday 10 a.m. to 10 p.m.
ALWAYS WELCOME master charge CHARGEX



Woolco

Prices Effective Wed., Oct. 6 'til Sat., Oct. 9, or While Quantities Last

SAVE on Ladies' Rugged Low Boots
Styled with qualities that are great for outdoors: easy-clean uppers, snythetic Pile lining, wedge sole. 7-eye ties, moccasin toe shape. In tan colour. Even Sizes: 6-9.
Reg. Woolco Price: pair 20.88
Woolco Sale Price:
$15 pair

Men's Durable 7" Leather Boots
Precisely styled for winter comfort and warmth with Acrylic Pile lining. Full side zipper; unit sole and heel. Black only. Even sizes: 7-11.
22.96 pair

Men's Fashion
Designed especially for fashionable winters. Features high shaft, refined toe. Warm pile lining. Black only. Sizes: 7-11.
29.96 pair

Boys' Comfortably Padded Pillow Boots
Pillow ripples on boot offer long-lasting comfort. All-vinyl uppers; 6-eye tie; 'Yukon' sure-gripe sole. Tan. Full sizes: 1-7.
24.66 pair

Woolco DEPARTMENT STORES A DIVISION OF F.W. WOOLWORTH CO. LTD.
Town and Country Shopping Centre Douglas Street and Saanich
Personal Shopping only, please!
Store Hours: Monday to Saturday 10 a.m. to 10 p.m.
ALWAYS WELCOME master charge CHARGEX

# Coroner faces many problems

VANCOUVER (CP)—An apparently healthy man in his 30s is found dead in his home. The only physical sign is congestion in the lungs. Toxicological tests turn up no sign of barbiturates, heroin, alcohol or amphetamines.

Did he die a natural death or was he the victim of some mysterious poison?

Local chemists say there are no undetectable poisons but some may go undetected if the toxicologist lacks the clues to direct his investigation.

Other causes of death can baffle a coroner.

Pathologist Rodney Brammall says there are many unexplained "natural" deaths.

For example, a person might be an undiagnosed diabetic. The pancreas, the gland which produces insulin, might appear normal at autopsy and it would be difficult to establish the blood sugar level before death.

The electrical signals that keep the heart firing regularly can malfunction. These cardiac arrhythmias can kill, and if there is no record of heart trouble, can stump the patholgist.

Sudden infant death syndrome (SIDS) is given as the cause of death in many apparently healthy babies found dead in their cribs.

SIDS, which kills without a trace, may be due to failure of the breathing reflex.

Alcoholics can die not only of alcoholic intoxication, but also of alcohol withdrawal syndrome. Blood alcohol levels are low and there are no other clues beyond a history of alcoholism

Poison is not the only possibility in a death where foul play is suspected. Suffocation can leave the victim with no more than some congestion in the lungs, a usual occurrence even in natural deaths.

Brammall said that in perhaps one or two per cent of cases it is not possible to assign cause of death with certainty, although the cause is rarely listed as unknown because there is a desire to come up with something.

"Relatives don't like people dying without an explanation," he said.

Mike Vince, a toxicologist at a New Westminster hospital, said one type of pest poison, which he did not name, contains a toxin which irreversibly blocks one of the body's metabolic cycles, causing nausea, anxiety, convulsions and heart failure in a few hours. The substance is broken down into mildly elevated levels of materials naturally present.

New Westminster Coroner Doug Jack says the key is good police work.

"It's a question of the initial investigation and how well armed we are from the police point of view," he said.

Mel Yip is chief toxicologist at the city analyst's laboratory, which does toxicological analysis for all of British Columbia.

"We have three full-time toxicologists here and they handle about 500 cases a year each, " he said. "In Toronto, for example, the number is about 160 and for the RCMP about 120."

Mr Yip said tissue, commonly from the liver, the organ which has the major reponsibility for eliminating poisons from the body is ground up and treated with a series of solvents.

Depending on the procedures chosen, different families of drugs will be extracted. The solutions are then tested in various ways: one device measures how effectively the unknown material absorbs ultra-violet radiation of different wave lengths; another separates the components by vaporizing them and passing them through a tube packed with absorbent material.

The first procedure, known as an ultra-violet absorption spectrometer yields an analysis which can be compared with tracings made on a similar device for a large number of known toxic substances.

The other device, called a gas chromatograph, produces another distinctive tracing.

Matching up the analyses is not always easy, because of variations in the signals produced, confusion introduced by natural substances and the difficulty of checking thousands of possible compounds.


Woolco HOLIDAY Spectacular

Prices in Effect Friday and Saturday only. Shop early while quantities last.

ALWAYS WELCOME... master charge CHARGEX Woolco

## Wearing apparel

**Ladies' Bra** — Cross Your Heart by Playtex. Choose from white or skintone in sizes 34B-38C ..... each $5

**Ladies' Gowns** — 100% Cotton gowns, choose from colourful shades of blue or pink prints. Sizes S-M-L ..... 4.87 each

**Ladies' Hostess Gowns** — 100% Arnel, your choice of a good selection of colourful prints. Sizes S-M-L ..... each $5

**Gothic Daisyfresh Bra** — Cotton/Polyester blends, available in white or skintone. Choose from sizes 34B-40D ..... 2 for $5

**Ladies' Tailored Blouses** — Polyester/Cotton blends, features long sleeves. Choose from various prints in sizes 10-18 ..... 2 for $8

**Ladies' Pant Suits** — Choose from long or short sleeves, in a variety of styles and colours. Sizes 12-18 .... 19.76 each

**Ladies' Jeans** — Pre-washed denim jeans, available with zipper and snap pockets. Sizes 8-16 ..... pair $6

**Ladies'/Teens' Leather Jackets** — Features snap closure, tie waist. Available in fall colours of rust or brown. Sizes 8-14 ..... each $79

**Girls' Pullovers** — 100% Acrylic sweaters, your choice of a tremendous selection of solid colours. Sizes 7-14 ..... 2 for $10

**Baby Scott Disposable Diapers** — Choose from regular, package of 30, or super absorbent, package of 24. 2.19 pkg.

**Toddlers' Blanket Sleeper** — Acrylic/Polyester blends, available in pastel shades of pink, blue and yellow. Sizes 1-3 ..... pair $6

## Carry-Out Foods

**Swifts Ham** — Swifts premium extra lean ham, sliced thick or thin for your convenience. 2.39 lb.

## Men's & Boys' wear

**Men's Fisherman Knit Sweaters** — 100% Acrylic, machine washable. Available in plain colours, in sizes M-L-XL ..... 6.88

**Men's Casual Pants** — Choose from an assortment of jeans, cords and cotton casuals, all machine washable. Various colours in broken sizes ..... pair 9.99 pair

**Men's 'Patch' Jeans** — 100% Cotton, machine washable. Available in blue denim only, in sizes 26-30. ..... pair $5

**Men's Fancy Dress Shirts** — 65% Polyester/35% Cotton, machine washable. Various colours available, in a broken size range. ..... each $5

**Boys' Ski Jackets** — Features Nylon exterior, 100% Polyester fill. Choose from an assortment of plain colours in sizes 8-16. ..... 10.88 each

**Men's Ski Jackets** — 100% Nylon exterior, Polyester fiberfill. Available in blue only in a broken size range ..... 16.99 each

**Men's Dress Shirts** — 65% Polyester/35% Cotton. Machine washable in a variety of colours. Sizes 14½-17. ..... each $5

**Men's Casual Pants** — 100% Cotton, available in the popular Western styles. Various colours to choose from in sizes 26-34. .... pair $9

## Shoes for the family

**Men's Dress Oxfords** — Choose from leather oxfords or slip ons, available in assorted styles. Broken size range. pair $9

**Boys' Camping Boots** — Vinyl boots with oil-resistant, moulded soles. Available in tan only. Sizes 3½-6. ..... pair $3

**Boys' Dress Oxfords** — Features moulded soles and 4-eye tie Plain vamp, available in black only. Sizes 3-6. ..... pair $3

**Men's Suede Shoes** — Available various styles, all with foam rubber soles. Choose from brown or navy. Broken size range. ..... pair $5

**Men's Work Boots** — Choose from 6" or 8" leather work boots, available with moulded soles and steel toe. Tan only. Sizes 10, 11, 12 .... pair $15

## Candies & cookies

**Cashew Nuts** — Delicious, salted roasted cashew nuts, the ideal snack for parties, lunches, snacks. ..... 2.09 lb.

**Pastrami** — A tasty treat for the whole family. Buy lots for use in lunches, parties, snacks. ..... 2.49 lb.

**Melitta Deluxe Coffee** — Filter fine grind coffee, made especially for the Melitta coffee maker. 16-oz. tin. ..... 2.86 each

## Fabrics & wool

**Brother Sewing Machine** — Features heavy duty zig-zag stitch, built-in button holer, satin stitch and blind hemmer ..... With cabinet 144.96 each. With tote case ..... each 113.96

**Trilobal Warpknit** — 60" wide, washable-drip dry. Available in plain colours, a good fabric for the popular new blouses, etc. ..... 3.96 yard

**Angora-Look Doubleknit** — 95% Polyester/5% Viscose, washable drip dry. 60" wide, available in a good selection of plain shades. ..... 3.96 yard

**Printed Doubleknit** — Beautiful prints available to match the angora-look doubleknit, available in florals, abstracts, stripes. 60" wide. ..... 4.96 yard

## Towels — Bedding

**Brazil Comforter** — 64"x70", Polyester filled. Warm and lightweight, available in colours of gold and blue. ..... 11.99 each

**Petite Rose Blanket** — 70% Polyester/27% Viscose/3% Nylon, size 72"x84". Fits double or twin bed. Washable, colourfast. Pink, blue or gold. ..... 8.88 each

## Cameras & records

**Kodachrome Slide Film** — 35mm film, 36 exposures. Choose from 64 or 25 ASA, processing included. ..... 4.99 each

**Woolco Slide Film** — Colour film, your choice of 126 or 35mm, 20 exposures. Processing included. ..... 2 for $5

**Electrophonic AM/FM Stereo** — Features 8-track tape deck complete with speakers, stand and turntable. Walnut woodgrain colour. ..... 144.87 complete

## Jewellery dept.

**Charms** — Sterling silver charms, choose from a beautiful selection of homemaking, transportation, love, marriage, etc. ..... 2.88 each

**Watches** — Swiss made, Lucite watches, your choice of many attractive styles and colours. 1 year guarantee. ..... 9.99 each

## Miscellaneous

**Fonda Paper Plates** — 80 grease-resistant plates per package, the ideal weight for parties, picnics, etc. ..... pkg. .96

**Table Lamps** — Good assortment of fashionable lamps available, with handsomely-styled patching shades. ..... 24.88 each

**Fab Detergent** — 5-lb. laundry soap with lemon-charged Borax. Freshens the smell of clothes as they clean. ..... 1.73 each

**Spice Racks** — Wooden spice racks, available in 4 different styles. 12 full spice hars ..... 15.99 complete

## Hardware & tools

**Spacemaker Shelf Unit** — 3-shelf unit, 11" widex27" high. A good addition to any part of the house. ..... 7.99 each

**Beach Tool Box** — Rugged steel tool box, features removable socket tray with locking lid. Blue only... 13.97 each

**Workmate** — By Black & Decker. Folds away, fully portable, complete with one-year guarantee. .... 58.88 each

**Radial Arm Saw** — Features 10" blade with overload protector. Standard model No. 7740 with 3" cut. Stand included. each $330

**Homelite Chain Saw** — Features 12" sprocket nose bar with automatic oiler. Twin trigger, dual control system, carrying case included. Model No. XL2C 114.88 each

## Sporting goods

**Rod and Reel Set** — Set consists of Major 505 rod, Alvey fibreglass trolling reel, 40-lb. test nylon line, dodger and lure. ..... 32.97 complete

**Powerjet Hockey** — For sport enthusiasts. Features sturdy puck controllers and powerful jets of air. Wood construction, built-in scorekeepers. CSA approved blower. ..... 64.97 set

**Ping Pong Table** — Table folds up and rolls away for easy storage. Can be set up in playback position. Regulation 5'x9' playing surface, ½" thick. ..... 64.97 each

## Garden shop

**8" Hanging Baskets** — Assorted hanging baskets include ferns, pathos, plus many more. Limited Quantities. ..... 7.99 each

**Potted Shrubs** — Assorted shrubs to choose from including Rhododendrons, Azaleas, Junipers, etc. ..... 1.47 each

**50' Garden Hose** — 50' green nylon reinforced hose, complete with brass couplings. ... 3.77 each

## Red Grille Feature

**Roast Turkey Dinner** — Generous portions of roast turkey meat, savory dressing, turkey gravy, whipped potatoes, fresh vegetables, cranberry sauce, roll and butter. 1.59 complete

Woolco DEPARTMENT STORES A DIVISION OF F.W. WOOLWORTH CO. LTD.

Town and Country Shopping Centre
Douglas Street and Saanich

Personal Shopping only, please!
Store Hours: Monday to Saturday
10 a.m. to 10 p.m.

ALWAYS WELCOME master charge CHARGEX Woolco

**386-2121**
Monday through Saturday
8 a.m. to 6 p.m.

# CLASSIFIED ADVERTISING

*Vancouver Island's Largest Shopping Centre in Print*

**386-2121**
Monday through Saturday
8 a.m. to 6 p.m.

## CLASSIFIED ADVERTISING RATES

All rates quoted are for insertion in both the Daily Colonist and Victoria Times.

Single Paper rates available on request.

**REGULAR CLASSIFIED LOCAL RATE PRIVATE PARTY ONLY**
1 or 2 days
12c per word per day
3 to 5 consecutive days
10c per word per day
6 consecutive days or more
9c per word per day

**REGULAR CLASSIFIED LOCAL RATE COMMERCIAL ADVERTISING**
1 or 2 days
15c per word per day
3 to 5 consecutive days
12c per word per day
6 or more consecutive days
11c per word per day

**SEMI-DISPLAY LOCAL RATES**
Any advertisement which varies from 6 pt. regular classified style shall be considered semi-display 14 agate lines per column inch
1 or 2 days
55c per agate line per day
3 to 5 consecutive days
50c per agate line per day
6 or more consecutive days
45c per agate line per day

**NATIONAL AND OUT OF PROVINCE RATE**
Regular Classified 15c per word
Semi-Display 60c per agate line
14 agate lines per column inch

**BIRTH NOTICES**
Up to 30 words $3.30
Each additional word 10c

**DEATH NOTICES, MEMORIAL NOTICES AND CARDS OF THANKS**
47.5c per count line per day

**PRIVATE BOX NUMBERS**
$2.75 except Help Wanted Advertisements, $4.40 which includes a Position Filled Advertisement.

**Contract rates for local businesses available on request.**

## CLASSIFIED ADVERTISING COPY DEADLINES

**REGULAR CLASSIFIED** advertising may be placed in The Daily Colonist up to 5 p.m. the day prior to publication and in the Victoria Times up to 6:00 p.m. the day prior to publication.

**SEMI-DISPLAY** advertising may be placed in The Daily Colonist up to 12 noon the day prior to publication and in the Victoria Times up to 4 p.m. the day prior to publication.

## CLASSIFIED SERVICE FOR DUNCAN COWICHAN VALLEY AND CHEMAINUS

Classified Ads phoned in to our Duncan office before 3:30 p.m. will appear in the following day's papers.

746-6181

**TERMS OF PUBLICATION**

The Victoria Press Ltd. shall not be liable for non-insertion of any advertisement beyond the amount paid for such advertisement.

In the event of an error occuring the liability of Victoria Press Ltd. shall not exceed the charge for the space actually occupied by the item in question.

All claims on error in publication shall be made within 12 hours thereafter and if not made shall not be considered. No claim will be allowed for more than one incorrect insertion not for errors not affecting the value of advertisement.

All estimates of cost are approximate. Advertisers will be charged with space actually used.

All advertising copy will be subject to the approval of the Victoria Press Ltd., who reserve the right in its sole discretion to classify, reject or insert copy furnished.

All advertisements must comply with the British Columbia Human Rights Act. This act states no advertisement may state or imply a preference, limitation or specification on the basis of an applicant's race, religion, colour, marital status, ancestry, place or origin, age; or sex (unless the matter relates to the maintenance of public decency AND prior approval has been obtained through the Human Rights Branch).

While every endeavor will be made to forward replies to box numbers to the advertiser as soon as possible, we accept no liability in respect of loss or damage alleged to arise through either failure or delay in forwarding such replies, however caused, whether by negligence or otherwise.


## NOTICE OF COPYRIGHT

Full complete and sole copyright in any advertisement produced by Victoria Press Ltd. is vested in and belongs to, Victoria Press Ltd.; provided, however, that copyright IN THAT PART AND THAT PART ONLY of any such advertisement consisting of illustraions, borders, signatures or similar components which is, or are, supplied to Victoria Press Ltd. by the advertiser in the form of reproduction proofs, veloxs, engravings, etc., and incorporated in said advertisement shall remain in and belong to the advertiser.


## BUSINESS OFFICE HOURS

Monday to Friday
8:30 a.m. to 5 p.m.

PHONE DIRECT
386-2121
TO PLACE YOUR CLASSIFIED ADVERTISEMENT

## CLASSIFICATION INDEX


**VITAL STATISTICS**
1 Births
8 Cards of Thanks

**THE FOLLOWING SEVEN CLASSIFICATIONS ON THE LAST PAGE OF CLASSIFIED**

305 Deaths and Funerals
308-A Cards of Thanks
309 In Memoriams
310 Funeral Directors
311 Monumentals
312 Florists
313 Miscellaneous

**NOTICES**
14 Announcements
15 Coming Events and Meetings
16 Catering, Banquets and Reception Rooms
17 Restaurants
18 Places to Visit
20 Lost and Found

**EMPLOYMENT**
21 Help Wanted — General
22 Office Help
23 Skilled Trades
24 Sales Persons and Agents
25 Teachers
26 Part Time—Temporary Help
30 Situations Wanted

**BUSINESS SERVICES AND DIRECTORY**
36 Business Services and Directory

**PERSONAL SERVICES**
33 Bands, Musicians and Orchestras
34 Pre-Recorded Music
40 Business Personals
43 Dancing
42 Education
71 Music Teachers
39 Personals
32 Trade Schools
38 Travel

**MERCHANDISING**
83 Aircraft
117 Antiques
78 Bicycles
80 Boats and Marine
65 Building Supplies
93 Cameras, Supplies and Photo Finishing
127 Chicks, Poultry, Hatching Eggs, Supplies
135 Farm Implements
60 Fuel
97 Furniture
120 Garden Supplies
99 Groceries, Meats and Produce
130 Heavy Equipment and Machinery
128 Livestock, Supplies and Events
100 Miscellaneous for Sale
103 Miscellaneous Wanted
109 Miscellaneous to Rent
77 Motorcycles
70 Musical Instruments
125 Pets and Supplies
96 Ranges, Stoves and Furnaces
92 Sporting Goods
115 Swaps
63 Timber
98 TV, Stereo, Radio Sales and Service
112 Wanted to Rent, Miscellaneous
116 Coins and Stamps

**AUTOMOTIVE**
155 Automobile Financing and Insurance
164 Auto Body and Painting
162 Auto Repairs, Service and Towing
168 Campers, Trailers and Motor Homes
166 Cars and Trucks Wanted
150 Cars for Sale
151 Sports, Import Cars
148 Lease Vehicles
169 Mobile Homes and Parks
149 New Car Directory
160 Parts, Accessories
158 Tires
154 Trucks, Buses and Vans
156 U-Drive and Auto Washing

**ACCOMMODATION**
185 Convalescent and Rest Homes
175 Hotels
178 Summer Homes, Cottages and Resorts
181 Tourist Accommodation

**RENTAL**
201 Apartments to Rent, Furnished
200 Apartments to Rent, Unfurnished
202 Furniture to Rent
203 Apartments Wanted
206 Duplexes to Rent
207 Duplexes Wanted to Rent
215 Halls, Warehouses, Stores and Offices to Rent
197 Housekeeping Rooms to Rent
199 Housekeeping Rooms Wanted
211 Houses to Rent, Furnished
210 Houses to Rent, Unfurnished
212 Houses Wanted to Rent
190 Room and Board
191 Room and Board Wanted
193 Rooms to Rent
194 Rooms Wanted
204 Shared Accommodations

**FINANCIAL**
155 Automobile Financing and Insurance
233 Mortgage Loans and Insurance
234 Mortgages for Sale
230 Personal Loans and Insurance
235 Wanter to Borrow

**REAL ESTATE**
280 Acreage for Sale and Wanted
240 Business Opportunities
241 Business Opportunities Wanted
247 Commercial or Industrial Properties
258 Condominiums and Townhouses
253 Country Homes and Properties
270 Exchange Real Estate
290 Farms for Sale and Wanted
263 Garages for Sale, Rent, Wanted
293 Gulf Island Properties
250 Houses for Sale
265 Houses Wanted to Buy
295 Listings Cancelled
268 Listings Wanted
271 Lots for Sale
294 Mainland and Out-of-Province Properties
273 Property for Sale
274 Property Wanted
244 Revenue Property
245 Revenue Properties Wanted
285 Up-Island Properties
256 Waterfront Properties
300 Churches


## SUBSCRIPTION RATES

Wherever carrier service is maintained, $4.00 per month.

By mail — Canada, $5.00 per month, $14.50 per 3 months, $28.00 per 6 months, $55.00 per year.

Outside Canada, $12.00 per month, $35.00 for 3 months, $70.00 for 6 months, $132.00 per year.

SATURDAY TIMES ONLY
SUNDAY COLONIST ONLY

Canada, 35 cents per copy, $18.00 per year.

Outside Canada, 60 cents per copy, $30.00 per year.

CIRCULATION REPRESENTATIVES

Duncan, Chemainus— Mr. HILTON HOLT 746-6181
Nanaimo 753-2766
Lake Cowichan 749-3156

United States Representatives
MATHEWS SHANNON and CULLEN, INC.
New York, Boston, Chicago, Detroit, Philadelphia, Pittsburgh, Cleveland, Syracuse, Charlotte, Atlanta, Cincinnati.

PAGE REPRODUCTIONS OR MICROFILM COPIES OF COMPLETE PAPERS AVAILABLE FOR ALL PAPERS PUBLISHED
PHONE 382-7211, LOCAL 276

### 1 BIRTHS

BEATTY — Born to Gerry and Wendy, at Cowichan District Hospital on September 28, 1976, a 7-lb. daughter, Nyomi Jean. A wee sister for Heidi and Holli. Thanks to Dr. Ennals and wonderful maternity staff.

BALDWIN — Born to Bev and Gerry, a boy, Kenneth Steven, 7 lbs., 14 ozs., on September 30, 1976, at Royal Jubilee Hospital. Many thanks to Dr. Grimwood and maternity staff.

CLAXTON — Christopher Harry Ecroyde, born to Michael and Patricia on October 7, 1976, at Royal Jubilee Hospital. Many thanks to Dr. Domke, Dr. Morrison, Miss Gibson, Mrs. Roland and maternity staff.

PINCHBACK — Born to John and Judy, a boy, Michael John, 7 lbs., 11 oz., on September 19th, 1976. A brother for Andy and Cathy. Thanks to Dr. Stephenson, Dr. Harris, Dr. Domke and maternity staff.

REEVE — Born to Ken and Bonnie on October 5th, 1976, at Victoria General Hospital, a boy, Adam Kenneth, 9 lbs. 2 oz. A brother to Angela. Thanks to Dr. J. Farrow and maternity staff, with special thanks to Dr. R. Forgie. (Insured.)

### 15 COMING EVENTS and MEETINGS

LION'S BINGO
O.A.P. HALL
FRIDAY, OCTOBER 8th
EARLY BIRD GAME 6:45
5 CARDS FOR $1.00
MAIN BINGO 7:30
REGULAR ADMISSION $1
6 CARDS FOR $2.00
10TH GAME $50.00
20TH GAME $100.00
EXTRA FIVE GAMES
5 CARDS FOR $1.00
PROCEEDS TO CHARITY

FOR YOUR GROUP OUTING
Charter a B.C. Hydro bus
THE FUN WAY TO GO
39 to 53-passenger
DELUXE COACHES FOR LONG DISTANCE TRIPS
PHONE 382-6161

HAM AND TURKEY BINGO
Saturday, October 9th, 8 p.m. Prospect Lake Community Hall, Sparton Rd.

MYSTERY TOURS
Leaves V.I. Coach Lines depot every Sunday at 1:30 p.m. Return 5 p.m. $4.50 includes tea. 385-4411.

FEMAL SEXUALITY WORKshop for women. Four Mondays, October 18-Nov. 8. Leader: Barbara Pendergast, 479-8587.

BOOKS! S.P.C.A. FALL SALE. Stall 14, Hillside Mall. Wed., Oct. 13.

### 20 LOST and FOUND

LOST: VERY SPECIAL SMALL orange kitten named Arthur, approx. 2 months old, male, vicinity of Government and Niagara. 385-0737, 107 Government Street, back door. Reward.

PLEASE
REWARD $100 — HELP ME find my ring "TRADITION", 10-karat white gold, amethyst, 2 diamonds. From A & W Esquimalt office. Mail to A & W Esquimalt.

LARGE MALE TABBYCAT, black and white markings. Quadra and Empress area. $10 for information leading to his whereabouts. 384-5282.

TAKEN FROM DRIVEWAY, EVEning October 2nd boys light green mustang bike with white banana seat and light. Please return to 1355 Pembroke or phone 595-7748.

LOST: LADY'S GOLD WEDDING ring, "adoration". In Shelbourne Plaza, Shop-Easy gracery store or Jordan's Carpet store on Pandora. Please phone if found, 477-6690.

LOST: 1 PAIR OF SUNGLASSES and 1 pair of prescription glasses with hearing aid attachment. 384-2638.

LOST: OAK BAY AND FELL Street, black and grey stripped tabby cat with swollen left eye. 592-4762.

LOST: GREY FEMALE CAT, Colwood firehouse area. Call 477-1245.

LOST: 10 WEEK OLD MALE SAmoyed-Huskie cross, black. Hillside-Quadra area. 384-5073.

FOUND: MANX TOM, GINGER Tom both very friendly. 915 Empress. 383-1830.

FOUND: MALE SIAMESE, quite dark markings, Quadra-McKenzie area. 478-4477.

LOST: ORANGE KITTEN, 4 months old, black collar with flea tag. Sangster school area. 478-1590.

LOST: FEMALE CALICO CAT, Gorge Tillicum area. 385-8136.

### 21 HELP WANTED GENERAL

ADVERTISEMENTS IN THIS CLASSIFICATION MUST COMPLY WITH THE BRITISH COLUMBIA HUMAN RIGHTS ACT

TAXI DRIVERS WANTED, MUST have class 4 licence and chiefs permit. Apply 727 Johnson, No. 140 between the hours of 9 a.m. and 12 noon.

REDUCED RENT ON REMOdeled home, available to older couple in exchange for estate upkeep and occasional babysitting, phone 658-8907 or 595-1533.

FULLY EXPERIENCED waitress or waiter required immediately, apply Felice's Dining Lounge 1218 Wharf St. in person during lunch or after 5:30 p.m.

LIVE-IN HOUSEKEEPER-COMpanion for elderly lady requiring some care. Small house, plain cooking. References. Victoria Press, Box 521.

MAINTENANCE AND JANItorial work, 6 hours day, 5-day week — suitable for pensioner. Reply Victoria Press, Box 519.

LADDER WORK
Mature, experienced Handyperson for gutter-eavestrough installations. Apply Victoria Press, Box 380.

EXPERIENCED PERSON FOR cocktail lounge. Apply in person to the Red Lion Motor Inn, 3366 Douglas, 10:00 a.m. - 3:00 p.m.

COUPLE TO MANAGE SMALL Victoria motel. Reply stating experience to Victoria Press, Box 520. Interview to be arranged.

DELIVERY DRIVER SALES
Smart, clean, young people required for exciting job, car necessary call 479-8202.

EXPERIENCED PERSON FOR Disco. Apply in person, between 8 p.m. and 9 p.m. Monday through Saturday. Red Lion Motor Inn.

HOUSEKEEPER, LIVE IN, FOR Christian lady and gentleman. Suite and wages. 658-8028.

WANTED IMMEDIATELY: EXperienced bar tender for cabaret. 388-6684.

TAXI DRIVERS WANTED: class 4 licence, chiefs permit required. Apply 585 Pandora St.

CLEANING WOMAN, LANGFORD area. Three adults. Call after 6:30 p.m.478-1417.

ACCOUNTANT FOR SMALL business. Reasonable rates. 383-9861.

EXPERIENCED TELEPHONE solicitors required. 656-7012.

### 21 HELP WANTED GENERAL

BOYS OR GIRLS
$700 TO $1,000 A YEAR

Christmas is fast approaching when you need extra cash for presents and spending. Why not help yourself by applying for a PROFITABLE COLONIST ROUTE in the Glanford-McKenzie and Quadra-McKenzie aeas. For a little spare time each morning you can be in business. Call the Colonist Circulation Department at 383-4111 and ask for Mr. Hungar or better still, drop in to our office and fill in an application. It's first come — first served.

Woodward's
RAYMOND SALON REQUIRES HAIRSTYLIST
Work in air conditioned salon, all benefits. For appointment phone Mrs. Braidwood at Raymond Salons, 386-3322.

FOOD MERCHANDISER, WELL established meat company requires driver-sales person. Sales experience helpful but not essential. We are offering a well established territory. We want a person at an aggressive age with a good personality and keen desire to meet the public. Please do not apply for this job unless you want to make merchandising, public relations, and selling your career. Apply in writing to Victoria Press, Box 501.

YM-YWCA WEEKEND LOCKER Office Attendant. Require mature person for Lockerroom-Control office, with related duties in locker and excerise rooms, and equipment shop. Experience in meeting public and small sales an asset. Hours, Saturday, 2:00-10:00 p.m. Sunday 12:00 noon-6:30 p.m. Apply in writing only, before October 13, to YM-YWCA, 880 Courtney, V8W-1C4.

APPLICATIONS ARE NOW being accepted for position of gardener. Applicants should have some experience of gardening and also be a general handyman, this person should be a self starter and able to work alone. Starting salary $700 per month, Monday to Friday, applications close Saturday, October 9, 12 noon. Write to Victoria Press, Box 498.

CLEAN, ACTIVE, STRONG AND healthy person with pleasant personality, between 50-60 years of age to help with light cleaning and vacuuming duties in modern 25-suite apartment block, twice a week. Reply Victoria Press, Box 500.

DEQUIRED FOR MAINTEnance, capable, mature person, to be responsible for all types of building repairs, in full facility hotel. Apply in person to the Red Lion Inn, 3366 Douglas, 9:00 a.m. - 4:00 p.m.

LIVE-IN HOMEMAKERS
Opportunities for semi-retired ladies to help their local communities. Your experience needed by HEALTH CARE SERVICES UPJOHN LIMITED. Call us at 388-6639 Monday - Friday, 9-4:30.

THE SHERWOOD PARK INN REquires immediately a part-time night auditor. We require a person with experience on an NCR 4200 or bookkeeping experience. Apply in person, 123 Gorge Rd. East or call 386-1422 between 10 a.m. and 1 p.m. Ask for Miss Edmondson.

CONSTRUCTION INDUSTRY company requires office manager. Applicants should be enrolled in R.I.A. or C.G.A. program and have experience in collection and tax. Please send resume to Box 506 Victoria Press.

MAINTENANCE ENGINEER
For large hotel-apartment complex. Must have working knowledge of plumbing, electrical, swimming pool, painting and general maintenance of the building. Victoria Press, Box 502.

BORED?
Turn your spare time into money. Show our lovely fashion products to your friends and neighbors. No delivery, no investment. For interview call 478-6542 or 478-8217.

WIDOW URGENTLY NEEDS BAbysitter, Cordova Bay area for 2 school age children and delightful 2 year old. Hours from 8:15 a.m. to 6:00 p.m., car a necessity. 658-8945 after 6 p.m.

EXPERIENCED FOOD AND beverage manager required by full facility hotel. Minimum five years experience. All replies held in strict confidence. Victoria Press 454.

REQUIRED, MERCHANDISE manager for large retail store, please send resume and references. Will be responsible for buying and staff employment. Reply to Victoria Press, Box 479.

EXPERIENCED BUILDING MAINtenance person required for housekeeping duties in modern downtown condominium. Please reply in writing to the Savoy Council, 777 Blanshard St.

LIVE-IN COMPANION-HELPER, preferably non-smoker for active handicapped young woman. Some lisping, ability to drive. $200 (more later), plus room and board. 592-6636.

MATURE LADY FOR CHILD care of three-year-old boy and housekeeping. Weekdays, 8-5. Craigdarroch area. Non-smoker, please. Call 595-3486 after 6.

CEDAR SHAKE SAWYER, SPLIterman, and packer wanted for day and evening shifts. Contact Air Forestry Products Ltd., 383-0312.

MEN'S WEAR SALESPERSON wanted for full-time position for our Courtenay Store. Apply Dorman's Store for Men, 1328 Douglas St., Victoria.

HAIRDRESSERS
Wanted in the Esquimalt area. 60% plus holiday pay. 477-2372.

LIVE-IN HOUSKEEPER-COMpanion for lady. Modern waterfront bungalow in city, close to bus. 598-7160.

WANTED: EXPERIENCED TAXI drivers. Part or full time shifts. Must have Class "4" and Chiefs permit. 386-7768.

EXPERIENCED HAIRDRESSER required full or part-time for salon in Cordova Bay area. Phone 658-5914 or 383-4606.

PERMANENT PART-TIME POSItion for mature elevator operator. Monday-Thursday-Saturday, 11:30 to 3:30. Apply Standard Furniture.

URGENTLY REQUIRE BABYSITter for after school within walking distance of Brentwood Bay Elementary. Phone after 5, 652-1324.

LIVE-IN HOUSEKEEPER. $400 per month. References required. For interview call 388-9181, 8:30-4:30 weekdays.

CELEBRITY FASHION JEWELS has openings for representitives in Victoria annd surrounding area. No investment, 478-4454.

NEEDED: DINING ROOM waitresses-waiters. Apply 721 Johnson St., 4-6 daily.

EXPERIENCED WAITRESS-waiter. Apply in person 1213 Douglas.

BABYSITTER NEEDED, $100 A month. Phone 383-6964, after 6 p.m. only.

Housekepper for 1 person. Small furnished apartment provided. Easy position. 598-3689.

### 21 HELP WANTED GENERAL

AVON

GOOD MONEY, VALUABLE EXPERIENCE. We offer training in the most beautiful way of selling. Call Mrs. McCartney at 384-7345 for information.

HANDYMAN CARETAKER wanted for appartment maintenance in up-island town. An ideal opportunity for retired or semi-retired person wishing to remain active, good renumeration for right person. Excellent opportunity for hunting, fishing and boating nearby. Apply with references to Victoria Press, Box 518.

ESTIMATOR AND TELEPHONE SOLICITOR
To be trained for permanent part-time, ideal for housewife who has driver's licence or own car, must be mature, neat appearance, outgoing personality. Hourly rate plus commission. Phone 383-5731.

ENTHUSIASM
We are looking for enthusiastic people who would like an exciting job, lots of freedom and excellent remuneration, no experience necessary, car required, call 479-8202 between 10 a.m. and 5 p.m.

MATURE HOUSEKEEPER FOR elderly widower, North Saanich. Live-in, private self-contained suite in modern home with all conveniences. Duties light. Victoria Press, Box 493.

McDONALDS RESTAURANT
Requires a close-opener to work from 11 p.m. to 7 a.m. Monday to Friday. Applicant must be willing to work hard. Apply in person 1567 Cedar Hill Cross Rd.

NEEDED: MATURE, RELIABLE and loving person to care for two young boys in my home. 7:30 to 4:00 some Saturdays, Sundays and school holidays, non-smoker. Phone 652-5743 after 4:00 p.m.

SALES PERSON WANTED FOR full-time work in ladies' wear store. Must be experienced and well groomed. Mature person preferred. Apply with details to Victoria Press, Box 523.

RESPONSIBLE PERSON NEEDed immediately to sit for 1-year-old. 9-5 daily in your home. Prefer Oak Bay-University area. 598-2910 after 5.

WILL MIND CHILDREN, MY home, Langford. 474-1662.

### 22 OFFICE HELP

ADVERTISEMENTS IN THIS CLASSIFICATION MUST COMPLY WITH THE BRITISH COLUMBIA HUMAN RIGHTS ACT

FULL TIME SWITCHBOARD OPerator required for the James Bay Community Project. Experience with a P.A.B.X. board handling 30 locals, to include some reception-typing duties. Applicants should have an ease dealing with the public, a knowledge of health, human resources, community services and the James Bay community would be desirable. Please submit applications and resume of experience no later than Wednesday, October 20 to the James Bay Community Project, 435 Simcoe, C/O Robert Dill.

BANK OF MONTREAL
1845 FORT ST.
Requires a deposit area supervisor, this is a senior position within the bank and only experienced persons need apply. We offer an attractive salary and excellent fringe benefits.
Please contact Mr. White, at 598-3381 for an interview.

REAL ESTATE SECRETARY
Conversant with all office procedures, including Bookkeeping. Salary to commensurate with experience. Castle Properties Ltd. 2541 Empire Street, 386-6141.

POSTING MACHINE OPERATOR
Farmer Construction Ltd. has an opening for an operator for their Burroughs L3000. The position could be full-time or part-time. Salary commensurate with experience. Send resume to P.O. Box 760, Victoria.

ACCOUNTS CLERK-TYPIST
Have you accounts receivable experience and excellent typing? We have a position in a busy downtown office for you. Computer knowledge or experience an asset. Salary, $700 plus. Drake Personnel, 1175 Douglas Street, 385-3425.

ATTRACTIVE OPPORTUNITY available in our office for someone who enjoys a good mix of clerical and office duties along with some customer account work. If you have 1 year business experience of accounting nature and good typing skills please call 385-8700.

LEGAL SECRETARY
Excellent position for a qualified litigation secretary in modern downtown legal office. Good typing and shorthand required. Salary $800 plus Drake Personnel, 1175 Douglas St., 385-3425.

CONVEYANCING SECRETARY
Good shorthand and typing skills and conveyancing experience for downtown legal firm. Salary $800 plus. Drake Personnel, 1175 Douglas St., 385-3425.

SECRETARY REQUIRED BY trust company. Professional typing and shorthand skills necessary. Outstanding salary and benefits. Please send resume to Victoria Press Box 499.

CAREER POSITION
Bookkeeper-accountant required to handle payables, receivables, payrolls and collections. Salary open to negotiation. Drake Personnel, 1175 Douglas Street, 385-3425.

MAG CARD EXPERIENCE
Experienced Mag Card operator for busy downtown legal firm. Salary $800 plus. Drake Personnel, 1175 Douglas St., 385-3425.

DENTAL RECEPTIONIST-TYPIST familiar with dental terminology an asset, must be able to type rapidly and accurately. Please reply to Victoria Press Box 504.

REQUIRED IMMEDIATELY BY C.I.B.C. Oak Bay. full time teller experience preferred. Please contact Mrs. Irwin at 598-3396.

### 23 SKILLED TRADES

ADVERTISEMENTS IN THIS CLASSIFICATION MUST COMPLY WITH THE BRITISH COLUMBIA HUMAN RIGHTS ACT

CONSTRUCTION ESTIMATOR
Out building department has an opening for a person experienced in estimating residential and commercial buildings. Applicant must be good with figures. Able to draw up contracts, follow up the cost of construction, and be versatile to other related work with construction. We can give assistance to the bright young person with building experience or with diploma in building technology. Salary plus bonus plan, please send resume to Victoria Press, Box 483.

HELP!
Wanted experienced equipment sales person to sell lawn and garden, farm and industrial equipment line. Salary plus excellent commission. Call 474-1231 days.

WANTED: FOUR PROFESsional, independent roofers. Union rates plus. 385-5522. 9 - 5:00.

WANTED
Contract Board crew. Phone 598-2893.

TAPERS WANTED, EXPERIenced only, union rates. Call 474-1251 days.

### 23 SKILLED TRADES

INCO LIMITED

REQUIRES:
MINE BEGINNERS (Underground) $5.78 PER HR.
DRILLERS (Underground) $6.125 PER HR.
MAINTENANCE MECHANICS (Industrial) $6.585 to $7.045 PER HR.

IN ADDITION TO THE ABOVE RATES WE OFFER:
—Cost of living allowance 10c per hour worked
—Service premiums 11½c per hr. increase on completion of initial two, four and six month periods of employment
—Shift premium: 20c afternoon, 25c midnight, Sunday premium $1.00 per hour

REQUIREMENTS
Solid employment history preferably in a related industry

BENEFITS
Attractive benefits package includes, drug prescription, dental, health, accident, sickness and life insruance, pension and savings plans.

THOMPSON
Located 470 miles by paved road, north of Winnipeg, population in excess of 20,000. Education facilities up to university entrance. Modern shopping facilities and wide range of recreational and community activities.

INTERVIEW
A company representative will conduct in following locations and on dates shown:
Canada Manpower Centre
810 Fort Street
Victoria, B.C.
OCTOBER 7 and 8, 1976
(to 12 NOON ONLY on Oct. 8th)

INCO
Manitoba Division,
Thompson, Manitoba, R8N 1P3

CEDAR SHAKE BLOCK CUTters for Helicopter operation in Jordan River area. $60 a cord. Must supply own chain saw, experienced preferred but will consider training. Air Forestry Products Ltd., Victoria office, 383-0312.

WANTED: MAN TO WIRE houses and renovations. Must have experience. Phone 595-3876, and leave particulars.

WANTED: EXPERIENCED bricklayers. 477-1454.

### 24 SALES PERSONS and AGENTS

ADVERTISEMENTS IN THIS CLASSIFICATION MUST COMPLY WITH THE BRITISH COLUMBIA HUMAN RIGHTS ACT

PROFESSIONAL SALESPERSONS
CAREER OPPORTUNITY
We at Western Canada's largest and most progressive Real Estate Company with 70 offices from B.C. to Winnipeg, invite you to join our team of over 1,700 sales people.
This opportunity is open to Licenced Salespersons wishing to further themselves with a career in the Real Estate Industry. Management opportunities also arise from time to time.
Training is our pride and speciality. Through years of research in professional marketing we have devised an education program that has proven over and over again to be one of the keys to our success.
Marketing Approach: — we have the means and the expertise to obtain nation-wide exposure: comprehensive knowledge on financing, superb building program, trading country wide and much more.
For inquiries and interviews call Block Bros. Realty Ltd.
477-1841
386-3231
478-5561

SALES PERSON
Highly rewarding position for a person to sell new and used homes for our construction company. Applicant must be bright, happily married with sales experience preferrably in Real Estate. Income arrangements open for negotiations. Please enclose resume. All replies in strict confidence. Reply 3553 Cardiff Place.

STOP READING
If you are not interested in making money.
I need sharp sales people who will permanently fit in the expansion of my business.
sales experience not necessary as training program is provided.
A car is essential.
For personal interview call:
MR. WEATHERBEE AT
385-4463
Weekdays 10-12

T. L. MANN
AND ASSOCIATES LTD.
Has room for three experienced realtors. If you've been looking for a professional atmosphere, private separate offices, good commission splits and free parking, call Ken Mann to discreetly discuss your interests and ours. Days or evenings
598-5144

VICTORIA AREA
MONEY — OPPORTUNITY — CAREER
An aggressive professional sales person is required by a leading business systems firm. The successful applicant must have a proven sales record, preferably in the copy-duplicating field and a desire to earn in excess of $25,000 per year. Resume will be held in confidence. Reply Victoria Press, Box 507.

The PERMANENT SUCCESS PLAN
Our training program for licensed sales people starts again soon at our Shelbourne office. Drop-in or call LARRY BROOKS, anytime at 477-0141, 3647 Shelbourne St. to discuss this and other advantages offered by The Permanent.

TV SCREEN MAGAZINE NEEDS
Person for advertising sales — top commission, no night work. For appointment call 598-7766.

MORTGAGE OFFICER
WELL ESTABLISHED LOCAL MORTGAGE OFFICE REQUIRES MATURE CAREER ORIENTED PERSON WITH RELATED EXPERIENCE. REPLY IN CONFIDENCE TO BOX 469.

LICENSED REALTORS
Real Estate licensed sales persons are invited to join our popular, well established company. Phone me for a confidential interview at JACK MEARS OAK BAY REALTY LTD — GIBBY McLEOD at 598-3344.

WANTED: EXPERIENCED SALES and management executive with good knowledge of Island, electrical and construction trades. Give full details with application. Replies confidential, to Victoria Press, Box 516.

LIFE INSURANCE SALES PERson required immediately. No previous experience necessary. Must be bondable. Excellent salary plus commission and fringe benefits. For appointment please call 388-6681.

SALESMAN FOR RETAIL plumbing and electric store. Call 386-2921, ask for Mr. Bayne.

### 24 SALES PERSONS and AGENTS

AUDIO SALESPERSON REquired. Must have thorougph knowledge of audio field. Send full resume to Victoria Press, Box 431.

### 26 PART TIME or TEMPORARY HELP

ADVERTISEMENTS IN THIS CLASSIFICATION MUST COMPLY WITH THE BRITISH COLUMBIA HUMAN RIGHTS ACT

SMART WOMEN WEAR LEWOY'S fashions, smarter women sell them. Become a fashion consultant, receive a $700 wardrobe and choose your own hours. Must be mature and have the ability to drive, excellent commission. Call Mrs. Etherington, 479-6894.

FULLY FURNISHED GUEST cottage on Salt Spring Island plus garden produce. Rent free to mature couple willing to assist with housework. garden, etc. Phone 537-5497 ,or reply Victoria Press, Box 515.

HELP WANTED
Part Time
Apply in person. MacDonald's Restaurant, 2465 Saanich Road.

SIDNEY — MATURE LADY TO supervise 2 school children from 2:30 to 5 p.m. Mon. to Fri. in my home on Gabriola Pl. (off Ardwell) light duties. 656-6543.

PART-TIME HAIRDRESSER REquired for downtown shop. No evenings. 9-3 daily, 5-day week. Call 385-3389.

BABYSITTER NEEDED OCcasionally for 10 month old, area of Ash Road and Majestic. 477-5145.

WANTED: WARM, CAPABLE nanny type person to care for 17-month-old 2 or 3 part days a week in my home. Phone 592-2321.

PART-TIME JANITORIAL staff. Evening work. Good wages. Must be bondable and have own car. 477-7386.

PART-TIME BABYSITTER, MY house or yours. Area of Torquay School. 477-7054.

BABY SITTER REQUIRED OCcasional days and evenings. Esquimalt area. 385-6657.

RESPONSIBLE WOMAN TO BAbysit afternoons and occasional days. After 5, 382-6647.

### 30 SITUATIONS WANTED

EXPERIENCED ADMINISTRAtor with excellent references and record of employment stability, now located Victoria, seeks full-time position where organizational and administrative abilities can be gainfully employed. Duties have included quality control, sales promotion, preparation and regulation of production quotas, co-ordination of major industry's overseas shipping program, P.R., office management, etc. Do you need a versatile executive assistant? Anything considered. Prepared to travel. 598-8109.

TELEX OPERATOR, RECEPtionist, typist, clerk, 2 years experience with British firm overseas, fluent in English and German, wants job. Phone 598-5581 after 4:00 p.m.

RELIABLE WOMAN WOULD like to assist older ladies or gentlemen in household duties, only 3 mornings (4 or 5 hours) per week. Preferably James Bay area. Phone 383-3504 6 p.m. to 8 p.m.

APT. MANAGER AND WIFE
12 years experience in rental, bookkeeping, maintenance, and commercial building. Relocating in Victoria area. Require similar position for Nov. 1st, 1976. 652-1301.

CASUAL WORK: PAINTING, roofing, general repairs, wooden, aluminum gutters, cleaned, lined or installed, reasonable. Downpipes, chimney repairs. 388-7941, 384-0912, Wesley.

APPRENTICE CARPENTER, 25, seeking work with individual or company, experienced in all phases of alterations with some experience in framing. Reliable. Mike, 595-5972.

FAMILY MAN AVAILABLE FOR garden clean-up jobs, lawn maintenance, etc. Reasonable rates. Please call John Merriman, 477-7606.

HOME MAINTENANCE SERvices, 15 years experience, window cleaning, rug shampooing, etc. Free estimates. Hilear Varnel, 478-0969.

TWO-TON VAN AND EXPERIenced men available for moving, delivery, contract hauling etc. Reliable, inexpensive. 595-1558; 383-5211 (message) anytime.

CARPENTER-GARDENER WILL caretake dwelling for winter months. Respectful, references. Phone 385-3280.

BRIGHT, ENERGETIC, INdustrious, young woman with experience in various fields seeks gainful employment. 598-5309.

PRACTICAL NURSE COMPANION care for elderly lady or gent, $4.00 per hour, no live-in, references. 385-5092.

UNIVERSITY STUDENT, ANXious to do gardening, household chores. 382-8524 evenings and weekend.

DO YOU NEED A PERSONABLE, educated, lady of integrity? Varied talents, hours flexible. (Eva, 592-9691.)

TYPING — UNIVERSITY AND business manuscripts, dictaphone or written copy. Guaranteed 479-5701.

EXPERIENCED AND RELIABLE lady wishes evening babysitting in my home. Nutrition-minded and non-smoker. 595-1603.

RELIABLE BABYSITTING IN MY home. Daily or on a casual basis. Prefer ages 2-5. Phone 384-8261.

WILL BABYSIT DAILY FULL OR part-time Monday to Friday $6.00 per day Langford area 478-6779.

MAN, 36, SEEKS PART-TIME employment 2-3 evenings weekly. Versatile. 383-9316.

EXPERIENCED GARDENER and janitor seeks position as caretaker or odd jobs. 592-9400 after 6.

CALL THE OLD CANADIAN FOR odd jobs, light trucking or what have you. 592-0129.

PAINTING, GARDENING AND odd jobs, reasonable. Phone after 6. 592-9582.

WILL BABYSIT IN MY HOME, Woodward's area. 388-7076.

RENT-A-KID, BOYS TO DO ODD jobs. 595-6123 9 a.m. to 4 p.m.

MAN WITH PICKUP WILL DO any kind of work. 474-1327.

### 33 BANDS, MUSICIANS and ORCHESTRAS

WANTED: BASS PLAYER AND drummer to form rock band. Phone Jim at 382-8545 or Brian at 383-7904.

ORGANIST REQUIRED FOR dance band, old and new rock, country and ballroom, after 5:00 p.m. 478-3137.

VERSATILE, EXPERIENCED drummer, needs work, backing vocals, 642-4193.

GOOD DRUMMER WISHES TO join or form rock band. Brian, 384-7758.

MUSICAL COMBO AVAILABLE for parties, weddings, dances, etc. 384-3704, 382-3350.

WANTED, COUNTRY ROCK band for wedding, December 4. 385-1714 or 383-0896, ask for Linda.

SONGS WANTED BY MALE singer. 598-3267.

### 34 PRE-RECORDED MUSIC

PROFESSIONAL BROADcasters, Chris and Alec, disco music. Will do your function. Call to book. 477-1575 or 479-9505. Book early.

LLOYD'S MUSIC
The best sound around.
656-5614

DENNY'S CANNED MUSIC CO. Fonzie's Place. 656-3585.

### 34 PRE-RECORDED MUSIC

MUSICBOX
PROFESSIONAL MOBILE DISCOTHEQUE SYSTEMS
Any Occasion
383-5211—24 hrs.
From WAVE Western Audio Visual Enterprises.

CANDU CANNED MUSIC
Specializing in mixed aged groups, receptive to all requests. Extensive variety, from polkas to rock and roll, multi mobile units of fine fidelity. Phone Gary, 384-5521.

WAYNE'S MUSIC FOR ALL OCcasions, reasonable rates, phone 479-4835.

DANCES—PARTIES—WEDDINGS For information phone 478-3590, Don or Bill.

### 36 BUSINESS SERVICES and DIRECTORY

**Accounting Service**

BOOKKEEPING PART TIME for small businesses. Reliable, accurate, reasonable rates. 382-8307.

**Appliance Repairs**

RELIABLE REFRIGERATION
Domestic, commercial, and electrical, licensed technicians. 24-hour service. 386-2810.

APPLIANCE REPAIRS, WASHers, dryers, stoves, reasonable rates. Phone before 10:30 a.m. for same day service. Jim, 477-2560.

P. G. JACKSON LIMITED
All Types of Real Estate Appraisal anywhere on Vancouver Island
535-1070 Douglas Street 388-913_

**Auto Glass**

BOSSOM GLASS CO. LTD.
1305 GLADSTONE 382-3031
FOR ALL YOUR GLASS NEEDS!

**Cabinet Making**

VICTORIA MODERN WOODWORKERS LTD.
528 HILLSIDE AVE.
—Kitchen cabinets
—Bathroom Vanities
—Store and office fixtures
—Custom Cabinets
—General Millwork
For free estimates phone
382-9014
R. W. (Bob) Owen, Manager

CUSTOM KITCHEN CABINETS, vanities, desks, and stereo cabinets. Phone Huether's Cabinets, 478-6176.

**Carpenters**

CAPABLE and RELIABLE
FINISH CARPENTER
DISTINCTIVE DESIGN
Character homes a specialty. Cabinets, fine stairways. Additions and renovations of Victorian homes and woodwork expertly done, store and business atmospheres tastefully created. 385-3280.

STAIRS, GREENHOUSES, SUNdecks, carports, fences built or repaired, guaranteed. Free estimates. 10% discount on labor for pensioner's on request. Days, Reg, 478-0793; evenings, please call Ron, 479-7638 or Ian 477-8201.

PERMA CONSTRUCTION
Qualified tradesmen at reasonable rates for additions, alterations, carports, sundecks, framing, finishing. Free estimates, references. 384-2323, 598-7955.

F. J. CONSTRUCTION. ALL sorts of carpenter work, additions, alterations, finishing, framing, etc. private and commercial. Free estimates. Call Fred Jorgensen, 642-3075.

ROTTING WOOD CAN BE REplaced in your foundation before winter sets in. For quality work at a reasonable price call Cormorant Construction 383-3642 daytime, 383-1075 evenings.

INTERIOR, EXTERIOR RENOvations, carpentery, concrete, painting, paper hanging. Sundecks carports. Free estimates, 642-5381, 382-7309.

RENOVATIONS, ADDITIONS AND sundecks, floor tiling, and all carpentry. Guaranteed workmanship. References on request. Free Estimates. Phone 478-6003.

ADDITIONS, ALTERATIONS, rec. rooms, sundecks, concrete work, free estimates. Work guaranteed. References supplied. 478-8894.

VERSATILE HOME MAINtainer, carpentry, renovations, cabinets, painting, papering. Quality work. Adam, 385-3090.

FOUNDATIONS, RENOVATIONS, additions, sundecks, carports, fencing, steps, gutters. Neat job. 595-0587.

BRETT CONSTRUCTION LTD.
Specialist in custom homes. Framing, renovations. 385-0842 or 656-2382.

"QUALITY WORK"
Framing, finishing, additions, renovations. Colwood-Langford-Metchosin area, 478-2668.

EXPERIENCED FINISHING carpenter, hourly or contract work. labor only. 656-2344.

RENOVATIONS, ADDITIONS, carport, rec. room, sundecks, etc. 382-3578.

CUSTOM FINISHING
Residential, Commercial.
Ruscraft Interiors. 656-2539

CARPENTRY SERVICE. HOME improvements. Old hand. Reasonable. Jock Stewart. 598-7392.

AUGUSTCONSTRUCTION, FRAMing and finishing, quality work. 384-1711.

CARPENTRY WORK. RESIDENtial and Commercial. Phone 383-6139. Free estimates.

WOOD AND GLASS WORK done, kitchen cabinets etc. Free estimates. Reasonable. 382-7908.

FRAMING AND FINISHING crews available. 479-5640 after 6

SMALL JOBS MY SPECIALTY Howie 478-4705

**Carpet Cleaning**

FOR SPECIALISTS IN ON-LOCAtion carpet and upholstery cleaning call
Barons
477-3414

**Carpets and Linoleum**

stevens interiors ltd.
FLOOR COVERING
CARPET-ARMSTRONG VINYL
FREE ESTIMATES
NO OBLIGATION
MEMBER OF VANCOUVER ISLAND FLOOR COVERING ASSOCIATION
1126 QUADRA 386-2951

stevens interiors ltd.

HOURIGAN'S
CARPETS AND LINOS LTD.
FLOOR COVERING SPECIALISTS
715 PANDORA AVE. 386-2401

### 36 BUSINESS SERVICES and DIRECTORY

**Carpets and Linoleum**

BILL FULLER LTD. CARPETS, lino, tile. Installations, repairs, restretches, 384-0423.

CARPET, LINO, TILE, PROFESsionally installed, all work guaranteed, free estimates. Call 382-9326.

WILL INSTALL CARPET AND lino, low rates. Phone 592-1389.

**Cement Contractors**

CORMORANT CONSTRUCTION
Install a concrete driveway before the winter sets in. For quality work at a reasonable price call 383-3642 daytime, 383-1075 evenings.

MITCHELL BROS. CONCRETE. Basements, driveways, patios. For quality workmanship call 384-7501.

SPECIALIZE IN BASEMENTS, carports, sidewalks, patios. Free estimates. 388-4806.

SMALL JOBS OUR SPECIALTY. 382-0982.

**Cleanup Services**

PROMPT—EFFICIENT
Yards, basements, hauling of debris. Complete janitorial service. Gutters cleaned. Call Larry, 477-8711 or 592-6131.

NO CHARGE AND UP
Two young responsible men have large truck. Basement, attics, composts, etc. Very reasonable. Bob's, 386-2451 anytime.

J AND M. SERVICES. CLEAN-UP services and light delivery. Call 385-0706, or 384-0944, from 7:00 a.m. to 8:00 p.m. and weekends.

YOUNG MAN WITH TRUCK will clean up basements, yards, attics etc. Free estimates. Very reasonable. 598-3775.

SMALL—LARGE
Young man, large 1 ton dump truck, prompt, efficient, hauling and clean-ups. 656-1041.

ANY KIND OF CLEAN-UP OR haulage, free estimates. Reasonable prices. Reduced rates for pensioners. 652-3683.

YOUNG MAN WITH TRUCK TO do handyman work or cleanup. Phone 382-0304.

CLEAN-UP
Basements, yards, compost boxes. Large and small hauling. 658-5406.

PAINTING INSIDE OR OUT. General repairs. Reasonable. 479-4446.

1 TON TRUCK, CLEAN-UPS, chain saw work. What can we do for you? 592-3294.

CLEANUPS, SMALL HAULING jobs, gutters, basements, yards, etc. 385-7965 anytime.

MAN WITH ½-TON, COMPOST, garages, yards, sites. Eugene, 383-3528.

MAN WITH PICKUP — SMALL cleanups, anytime. 388-6049.

**Contractors**

WHEATON CONSTRUCTION LTD.
General Contractors
Building Consultants
385-5702

AMORA-GONCALVES CONSTRUCtion. Residential, additions, alterations, basements finished. 25 years experience. References. Work guaranteed, estimates, Day 385-2265, evenings 385-1214.

T. AND C. BUILDERS LTD.
Framing
385-5293 385-8587

R. J. RESTALL CONSTRUCTION Ltd. Framing and General Contracting. Quality guaranteed. 478-0430.

FARMER CONSTRUCTION
Design — Renovations
388-5121

BRETT CONSTRUCTION LTD.
Specialist in custom homes. Framing, renovations. 385-0842 or 656-2382.

BILL CARR DESIGN, GENERAL Contractor, competitive quality, 477-4016.

BETTER BUILT CONSTRUCtion, small jobs our specialty, reasonable. 595-4451 Don.

QUALITY LOG HOMES BUILT at reasonable prices. Call Jim 479-2819.

OASIS CONSTRUCTION LTD., general contractors, framing, renovation, non-union. 479-6335.

RENOVATIONS, ADDITIONS, sundecks. Free estimates. Malen Construction Co. Ltd. 658-1122.

SMALL JOBS OUR SPECIALTY. 382-0982.

**Drafting**

MECHANICAL AND ARCHITECtural design. Competitive rates and super fast service. 652-1786.

ARCHITECTURAL DESIGNING and drafting services without architect's fee. 598-3550, or 385-1812.

EXPERIENCED DESIGNING, drafting, call 598-7311.

**Drain Service**

WATER PROBLEMS
Basements waterproofed forever by experts. All work unconditionally guaranteed.
Days, 386-9239 Nights, 479-9217

WE CLEAN AND REPAIR DRAIN TILE, GUTTERS, SEWER LINES AND INSTALL CATCH BASINS. PHONE 384-4841.

WESTCOAST DRAINAGE LTD. Storm pipe repairs, installations. Licenced and guaranteed, 24 hours service. 383-2318.

**Draperies**

the Bay
DRAPES and SLIPCOVERS CUSTOM-MADE
Made by our own expert seamstress. Large selection of fabrics to choose from. Use our Bay Account.
For a FREE estimate phone 385-1311, local 244 or 246.
HUDSON'S BAY COMPANY

HOURIGAN'S
Floor Covering Specialists
NOW SHOWING DRAPERIES
PROMPT IN-HOME SERVICE
715 PANDORA AVE. 386-2401

DRAPES, SLIP COVERS, BEDspreads, etc. Reasonable. Guaranteed workmanship. Phone 383-8369.

**Dressmaking**

EXPERIENCED DRESSMAKER, alterations, new garments. 383-5642, after 5 p.m. 725 Quadra.

**Drywall**

FINERTY DRYWALL
BOARDING, TAPING, TEXTURing, reasonable rates, free estimates. Call 384-7768 between 10-3. 383-0460 after 6 p.m.

D AND D DRYWALL, CUSTOM Work Specialists. Free estimates. 385-4865.

QUALITY DRYWALL AT VERY reasonable rates. Please phone 478-2665, 642-4569.

COMPLETE DRYWALL FINISHing. Textured ceilings and walls, no job too small. 478-7412.

**Electrical Contractors**

NEW HOUSES WIRED, OLDER houses rewired, service changes, renovations, commercial wiring, electric heating installation. Reasonable rates. Satisfaction guaranteed. Call for an estimate today
SIRWEL ELECTRIC LTD.
595-3876

FIRESIDE HOLDINGS LTD.
Residential new and rewiring
478-9475

*Classified – Victoria's Largest Proven Market Place – Where Your Articles Sell Faster! Cost Less to Sell – 386-2121*

A couple of items for the record:

First, there's been a new TV station available in this area for a couple of weeks. Tacoma educational station KCPQ can be seen on Channel H for the few of us who have mid-band converters. It's much like the Channel 9 schedule and I'll be listing its programs starting later this year after a visit to all the Seattle-Tacoma TV people next month.

Second, you doubtless read that the CRTC put off the Victoria Cablevision licence-renewal hearing until late winter or early spring, presumably to give the cable firm the time needed to get mid-band started. Or maybe it was because the CRTC's hearings calendar was jammed. Or maybe the Capital Cable Co-op is paying a price for its court victory. Who knows?

□

**Bureau of Useless Information:** Thursday's answer — Who in show biz has often portrayed the comic character Elwood P. Suggins? The man is Jonathan Winters and Suggins is the country rube who is dumb on the outside and Winters — sharp on the inside.

Today's question — We're not that far from Christmas, when Boris Karloff will be heard again as The Grinch. If Karloff narrates The Grinch, what actor narrated The Babar series of TV cartoon specials? And who in a TV comedy was Endora? The easy answers appear Saturday.

## *Friday highlights*

**WARNING:** The first of four debates between the two candidates for governor of Washington state, Democrat Dixie Lee Ray and Republican John Spellman, will take place tonight in Spokane. Channel 9 will carry it at 10 p.m. and Channels 4, 5 and 7 may fit it in somewhere but no one has told me when.

7:00 p.m. — An hour called David Frost Presents the Best — 6.

8:30 — The only other non-regular or movie is the debut on CBUFT of the hour series Le Pour et Le Contre, which even I can dig—3 (26).

CABLE 10 — 7 p.m., Emilyl Carr all-star arts review: 7:30, Dialogue with Social Credit; 8:30, MP Allan McKinnon; 9:30, Tony Simnett with Allan (Mr. Show Biz) Houghton.

## *Friday movies*

1:00 p.m. — The New Frontier (1935 John Wayne). What was a western title in 1935 could be a political slogan today; have we grown?—11.

2:00—Thunder in the East (1953 Alan Ladd). With Deborah Kerr, who sparked some pretty good thunder in Hawaii once—13 (21).

2:30—Les Annees Lumieres (1971). A documentary on the early French movie maker—3 (26).

3:00—Escape from Fort Bravo (first-rate 1953 arrows western), William Holden, John Forsythe, Eleanor Parker. If I had a black dot to spare today, it would be for this—5.

7:00—Sea Wolf (good 1941 Jack London epic), Edward G. Robinson, John Garfield, Ida Lupino. A bit dated—12.

9:00—The Great Houdinis (new, might be good), Paul Michael Glaser, Sally Struthers and good support. It has to be better than the Tony Curtis-Janet Leigh effort—4.

9:00—Brannigan (1975 John Wayne, cop)—7, 12.

9:00—The Last Roman (so-so 1969 spectacle), Laurence Harvey, Orson Welles, zillions more —13 (21).

11:00—Confession D'Un Commissaire de Police (good 1971 European police tragedy), Martin Balsam, Franco Nero—3 (26).

11:00—Escapade In Japan (not much 1957 boys adventure), Teresa Wright, Jon Provost, Cameron Mitchell. Viewers are Tokyoyos—13 (21).

11:30—Tomb of Ligeia (above-par 1964 Vincent Price horror)—7.

11:40—The Losers (woeful 1970 war weakness), William Smith. He may be the Rich Man, Poor Man villain but he ain't a big name—12.

12:00—Summer and Smoke (poorish 1961 southern soaper), Geraldine Page, Laurence Harvey. Uneven is the word that springs to the lips — 2.

12:00—North to Alaska (1960 John Wayne). Among his worst—6.

12:00—The Heart Is a Lonely Hunter (not bad 1968 troubled-folk drama), Alan Arkin, Sandra Locke, other worthies—8.

12:30 a.m.—Without Reservations (1946 John Wayne). The Duke in a romanticomedy with Claudette Colbert; wow!—13 (21).

1:05—The Creature Who Walks Among Us (1956 horror hilarity). Does he write a TV column?—7.

2:30—Death Among Friends (bearable 1975 whodunit pilot), Kate Reid, Martin Balsam. I've seen worse including others on tonight—6.

2:30—Where Have All the People Gone? (pretty routine 1974 virus chiller), Peter Graves. Maybe to the new frontier—8.

4:00—New, Original Wonder Woman (old 1975 Lynda Carter)—6.

4:00—Nurse Killer (nasty, nearly nauseating 1975 horror), Lloyd Bochner. No, we haven't grown—8.

## *Friday radio*

8:00 p.m.—Between Ourselves recalls Charlotte Whitton—CBU (690).

---


**36 BUSINESS SERVICES and DIRECTORY**

**Electrical Contractors**

OLDER HOMES REWIRED — NO down payment. We finance at bank rates with approved credit. EDDY'S ELECTRIC — 385-7666

WIRING AND REWIRING, REAsonable rates. Domes Enterprises Ltd., 382-2660. Business hours 10:00 a.m.-2:00 p.m. Monday to Friday.

**Excavating**

EXCAVATING, LAND CLEARing, road building, demolition, sand and gravel, equipment rentals. 24-hour service. Radio controlled.
O.K. Trucking Co. Ltd.
Bus. Office, 2840 Nanaimo, 386-3414
Dispatcher, 2720 Turner, 382-6136

WELCH'S BOBCAT (825) DIEsel) and trucking service, excavating, backhoe, rotovating, terracing, septic and drains, clean-up, hauling. Reasonable, I care. 658-5501.

ARCHER BOBCAT
Landscaping, excavating, back filling, driveways. 478-9413 days, 112-743-9753 evenings.

SAVE $$. ON TOP SOIL, SAND, gravel, etc. Also excavating 350 Cat & dump truck. Phone anytime 384-4014.

VICTORIA BOBCAT SERVICE. 3-ton dump truck. Landscaping-excavating. 10' backhoe, reasonable. 383-8101.

PEDERSEN EXCAVATING. Back-hoe work. Sewer installation. Free estimates. By hour or contract. 479-5963.

**36 BUSINESS SERVICES and DIRECTORY**

**Excavating**

BACKHOE FOR HIRE. REASONable rates. With or without operator. 478-9122.

ROBERTSON'S EXCAVATING 450 Case, land clearing, bulldozing and backhoe. 595-8530.

**Fencing**

CHAIN LINK FENCING
We only install wire and chain link fences, so we not only do quality work but also have a super price. For a free estimate with no obligation call Van-Isle Chain Link Fencing, 386-1841 anytime.

FENCING AND GATES — ALL types in wire or wood — supplied, installed or repaired. Island Chain Link Fencing Ltd. For free estimate — Phone 477-0332.

**Flooring and Sanding**

M&M FLOOR
COMPLETE FLOORING CENTRE
Hardwood, Carpets and Linos
532 William St., 384 0343
Nights: Al 386-3078—Mike 382-4818

**Furniture Refinishing**

FURNITURE AND INSTRUMENT refinishing, restoring, building, lowest rates anywhere. 642-5872.

**36 BUSINESS SERVICES and DIRECTORY**

**Gardening**

EXPERIENCED LANDSCAPE gardeners. All phases of pruning and gardening and compost removal at inexpensive rates. Phone after 6, please, 595-6793.

LICENSED GARDENER
Cleanup, pruning, etc. Gardening year round by contract. G. Barta. 479-9278.

BEAUTIFUL GARDENS. COMplete landscape and maintenance service. New lawns or garden clean-up. 384-9972.

GARDEN TRANSPLANTING, trees cut back, hedges and shrubs trimmed. 383-8363.

LARRY BEATTIE
Lawn and Garden Care.
474-1347

**Gutter Cleaning and Repair**

Aluminum Gutters
5" CONTINUOUS in baked enamel
B.C. ALUMINUM 479-7121
"THE NAME YOU KNOW"

WE CLEAN AND REPAIR DRAIN TILE, GUTTERS, SEWER LINES AND INSTALL CATCH BASINS. PHONE 384-4841.

BE PREPARED FOR WINTER
Your gutter and downpipe problems, etc. are solved, when you phone us. Very reasonable. All work guaranteed. 477-4908.

**Home Improvements**

ALCAN BUILDING PRODUCTS
Almetco Div.
SAVE HEATING DOLLARS
Storm Windows — Thermal Glass
Alcan Siding
Days 652-3901 Eves. 652-2761

CHARY CONSTRUCTION SERVICES LTD. 384-2429
Renovations — Repairs

FEATURE KITCHEN CENTRE
2610 Douglas 385-4921
QUALITY WITH ECONOMY

SAVE MONEY ON KITCHEN REmodelling. Call Terry, 382-3616.

**Insulation**

A CELUFIBRE BARGAIN $6.99 per bag blown into your attic. Up date your R value to current Hydro standards — call THERMO-FOAM for this unbeatable October special. 383-8233.

ASTRO INSULATION. 478-5323. Free estimates.

PACIFIC COAST INSULATION and Roofing Co. Ltd. 656-1513.

**Landscaping**

BARKER LANDSCAPING LTD.
—since 1940—
Lawn specialists. Expert and considerate garden layout and shrub placement — sketches — ideas. Our expert stonemasons can build you anything in rock or slate — walls, patios, pools or pillars — etc. For a free competitive estimate, call 595 8323. Terms.

Garden City Landscaping
Free Estimate
Stone walls, fireplaces, all types of slate work, new lawns our speciality. For a complete landscaping service phone 595-2622.

ROTOVATING AND FRONT END loader work professionally done at a reasonable price, 652-2881, 652-5753.

JACO LANDSCAPING
21 years experience. Reasonable prices. Free estimates. 479-8111.

MARLEE GARDENS LTD.
Landscaping, new lawns, lawn and garden renewal. Free estimates, reasonable rates. Call 652-3705.

HARVEY'S LANDSCAPING AND Garden Service. Experienced Chinese gardener and landscaper. Fong 479-7078, 384-8621.

SAANICH LANDSCAPING
Complete landscaping, stonework, waterfalls, lawns; fireplaces special price. 479-6490.

**Masonry**

JACO STONEMASONS
Rockwork and brickwork. Our work is to satisfy the customer. It is fully warranteed. Our masons have 25 years experience in rock work. Free estimates. 479-8111.

TONY STONEWORK AND MAsonry, concrete driveways, sidewalks. All types of masonry work. Free estimates. Call after 5:30, 383-8533.

J. HANNAH MASONRY, CHIMNEYS and fireplace facings. 477-5822 evenings.

STONE WALLS, PATIOS, BRICKlaying, clean lawns, estimates. 385-2094. 385-8235.

CLARKSTON MASONRY FOR chimneys, fireplaces and facings. 642-3906 and 642-5161.

FIREPLACES, REPAIRS, BRICK or stone work. Reasonable rates. 656-4829.

CHIMNEY NEED REPAIRING? Phone 383-7084.

**Miscellaneous Service**

DIAL-A-BOTTLE
Your party needs delivered promptly. Empties picked-up with your order.
386-8797

JOHN PARKES, 479-8363. OIL burner service, domestic furnaces, mobile homes, oil stoves, heaters. Gov't. certified. 21 years' experience. Anti-inflation rates.

1 TON TRUCK, CLEANUPS, chain saw work. What can we do for you? 592-3294.

**Moving**

DRUM CARTAGE
Moving and storage. House and apartment moving, pickup and deliveries. Professional men at competitive prices. Month-end appointments available to the last minute, 383-9861.

TROJAN MOVERS
Local moving, careful handling, $20 per hour, Monday through Friday, $22 on weekends. O.O.P. special rates. 20' van and two men. Fully insured. Compare! Phone 385-7421.

MAN WITH ½-TON TRUCK, available for small moving jobs and pickup and delivery. $8 an hour 1 man, $11 an hour 2 men. 382-5275 after 2 p.m.

MEL'S MOVERS
Local deliveries and household movers, $10, $15 and $20 per hour. A division of Mel's Bargains (used furniture) 384-2523.

INEXPENSIVE, AND CAREFUL. Large or small moves anytime. Wave Ltd. 595-1558, 383-5211 anytime.

COMERFORD BROTHERS MOVing, professional service at $20 per hour. Call Bill, 386-0293 or Bob 383-1078.

½-TON AND ONE OR TWO MEN. Appliances, furniture, whole households. Low rates. Eugene, 383-3528.

**Painters and Decorators**

ISLAND DECORATORS
Painters Paperhangers
Spray Painters
Plaster Repairs
Convenient Time Payments
383-9059 Eves. 382-1479

CLARK AND PATTISON PAINTING CONTRACTORS LTD.
Brush or spray. Paperhangers. Texture and vinyl work. Will do all or part of any job and anthes steel scaffolding. Rentals of all painters equipment. Terms if desired. Phone 384-0443 or 384-8831.

BROTHERS PAINTING AND DECORATING
Free appraisals, cost consultant. All types of painting. All types of repairs. Commercial, farm, residential. Lowest rates. Terms. Work guaranteed. 383-8112.

DOWSON PAINTING CONTRACTORS 385-6042
Residential, commercial. Ames Topline Paint. Home answering service. Work guaranteed.

INTERIOR-EXTERIOR PAINTing, brush, roller or spray. Excellent job guaranteed. Exceptionally low rate. 384-6465.

QUALITY INTERIOR PAINTING at reasonable rate, by experienced tradesman. 477-8276. Prompt attention.

HAVE BRUSH WILL PAINT
Interior, exterior, guaranteed work. 386-3641.

**36 BUSINESS SERVICES and DIRECTORY**

**Painters and Decorators**

PAINTING AND DECORATING, reasonable rates, satisfaction guaranteed. Terms. 595-4905, 479-2473.

BMB PAINTING AND ROOFING Ltd. Free estimates, reasonable rates. 479-4547.

PAINTING AND WALL COVERings, twenty years experience, for estimate phone 382-4989.

I. CRIGHTON, PAINTING AND decorating. Free estimates, 20 years' experience, 383-0639.

INTERIOR-EXTERIOR. REASONable rates. Free estimates. Call anytime. 598-2140.

27 YEARS EXPERIENCE INTErior and exterior, free estimates. Call 478-1254 anytime.

**Plasterers**

FRED BLANCHARD AND SONS Ltd. Lathing, plastering and stucco work, repairs. Phone 386-7421 and eves. 656-4211.

STUCCO, PLASTER, AND REpairs. Reasonable. A. Cunningham. 477-0231.

COLEMAN PLASTERING LTD. Lath, Plaster and Stucco, 598-3433.

**Plumbing and Heating**

LICENSED PLUMBER WILL DO renovations and new installations. Quick and reliable service at low cost. 382-1653.

**Roofing and Siding**

PARKER JOHNSTON LTD.
1855 BLANSHARD. 382-9181
"Roofing Victoria Since 1935"

H AND R ROOFING
Cedar Shakes, Free estimates. Call 656-3264.

TIP-TOE ROOFING, SHAKES and shingles. For free estimate phone 382-5954, after 5 p.m.

**Tailors**

SORENSENS TAILORS
Ladies tailoring, dressmaking and alternations. 2228 Oak Bay Ave. 595-2115.
1826 Oak Bay Ave. 598-4131

OAK BAY TAILORS
Tailoring, alterations ladies and men Quality leather alterations.

**Tree Service**

TREE SERVICE
Professional arborists at your service. Consultations and estimates without charge.
CEDARDALE TREE SERVICE
385-9931

MOUNT VIEW TREE SERVICE
Everything in trees.
Big or small we do them all. 479-3873.

TREES TOPPED, LIMBED Felled. Land clearing. Insured. Free estimates. 384-8877.

TREES PRUNED, LIMBED, hedges, shrubs trimmed, big or small 383-8363.

DANGER TREES FELLED AND removed, free estimates. 384-7983 or 382-3390.

**Welding**

ARC WELDING, TRAILER hitches, truck racks and other small jobs, $10 per hour. 384-1445 or 477-5408.

**38 TRAVEL**

—DISNEYLAND—
Direct from Victoria
By Plane — Dec. 22
By Bus — Dec. 20
Phone for Free Brochure
2620 QUADRA
382-4271
ALL-FUN HOLIDAYS!

Make the NEVADA CONNECTION
Fly PWA-Hughes Airwest TO RENO
— any day of the week —
$123 return (tax included).
BIG FUN FLIGHT PACKAGE includes choice of hotel — only $35.50 p-p sharing 2 nights
WHITTOME'S TRAVEL
1111 BLANSHARD ST.
388-4271.

MAUI CONDOMINIUM FOR rent. Deluxe 2 bedroom, 2 bath suite in the Island Sands on Maalaea Bay, available January 16th to 31st and July 1st to 15th, 1977. Sleeps six. Call 592-3536 weekends or after 6 p.m. weekdays.

SAE MKXXX PRE-AMPLIFIER, asking $250. 50 BASF C90 chromedioxide tapes. 592-0873.

HAWAII — MAKAHA. STUDIO and one-beddoom condo's on beach. Phone 658-5135.

**39 PERSONALS**

GENTLEMAN, 6' GOOD LOOKing, dresses well, with means, would like to meet a lady who has excellent taste in clothes, good conversationalist and free to travel to the States in November and Hawaii in February. Age mid 40's or early 50's. A ten-minute meeting is all we need to decide if we wish to start dating to see if we are compatible, or go our separate ways. To protect your confidence we will meet on your terms and at your convenience. Name and phone number or details to Box 509.

ATTRACTIVE 50 YEAR OLD lady, is there a gentleman in Victoria that could give me what I am looking for, love, honesty, respectability to share my life, ages 58-64. 388-4518.

COVERED TRUCK GOING TO Calgary, Regina and Winnipeg, October 15th, returning November 1st, room for whatever. 652-2835 or 652-2113.

PERSONABLE NICE LOOKING man, 30's, wishes to meet good looking single girl, 20-30's. Companionship, photo if possible. Victoria Press, Box 497.

MALE, 46, WISHES COMPAnionship of woman, for outings, etc. Should be easy going. Victoria Press Box 481.

LADY IF YOU LIKE TRAVELLing, playing bridge, age 60 to 70. Write Will Kant, General Delivery, Victoria, B.C.

INSTRUCTION WANTED IN CONversational French, need not be professional teacher. Stewart, 598-7848.

IS THERE A LADY WHO WOULD like to meet a 66-year-old pensioner as a friend? Victoria Press, Box 513.

TWO MALES, 28, WISH TO MEET females for discreet afternoons. Victoria Press, Box 503.

ELAINE, FROM ONTARIO, please write P.O. Box 834, Ganges, B.C. — Brian.

WHO CARES IF YOU ARE pregnant? Birthright does. Phone 384-1431.

MARRY LOVE AND MISS YOU very much. G.H.

**40 BUSINESS PERSONALS**

Discover
BCToday
A reader supported newspaper bringing public affairs news and commentary to subscribers throughout the province.
One years subscription costs $12 to bring you 24 issues of the liveliest news writing in British Columbia.
All available back issues mailed free to new subscribers while supplies last.
Please send cheque to:
B.C. Today
P.O. Box 66
Victoria, B.C.
V8W-3C4.

HYPNOSIS
Stop smoking, lose weight, sleep soundly, master emotions, eliminate nervous tension, break negative habits. Lecture service available. Professional hypnosis by appointment only.
Alpha Centre—595-4022

FRANK MALLORY HYPNOtherapist accepting appointments for habit control, stopping smoking, dieting, relaxation, self hypnosis. 477-1431. Calls accepted, 4:30-6:30 p.m.

DOCUMENTS, MANUSCRIPTS OR what have you expertly typed by legal secretary. Divorce a specialty. Phone 386-9617.

FOR A LEVOY CONSULANT. Phone 479-2194.

**40 BUSINESS PERSONALS**

DIVORCE
You may not have to be separated 3 years to get Divorced!
1. No money down—Monthly payments.
2. Includes your lawyer's fees.
3. Your divorce can begin immed. For further information call:
3. Your divorce can bein immed. For further information call:
383-6724
LUXFORD DIVORCE SYSTEMS (1976) INC.
210-620 View St.
Chargex, Master Charge Welcome
VANCOUVER OFFICE, 687-2835

DIVORCE
Victoria Divorce Service Ltd.
386-9617

MICHAEL SECURITY, OPEN for business, licensed and bonded. 598-5523.

MRS. PAYNE-JONES TRANCE medium. Questions answered. 386-3603.

**42 EDUCATION**

MACRAME CLASSES BEGIN OCtober 13, 8 weeks, $10. Beginners, Wednesday afternoon. Christmas gift ideas Monday evenings. Register now. Near Oak Bay Village, Mrs. Merle Stewardson, 1447 Hampshire Road. 598-4172.

TUTORING PROFESSIONAL help by experienced teacher. French, math, new and old methods. 598-2331.

ART LESSONS, DRAWING, painting or etching. Evenings, 384-3985.

INFLATION BOTHERING YOU? Learn or upgrade Gregg Shorthand. Phone 385-3977.

**60 FUEL**

ALDER FIREWOOD FOR SALE. Contact 642-3579.

BUSH WOOD FOR SALE BY THE pickup load. Delivered. 478-2747.

DON'T WAIT FOR WINTER, GET your alder delivered now. 642-5970.

SEASONED FIR AND ALDER for sale, $50 a cord. Call 642-3688.

**63 TIMBER**

WANTED TIMBER
FELLED, BUCKED or STANDING
Fir, Cedar or Hemlock
TOP PRICES PAID
Ideal Sawmill Ltd. 385-0441

STANDING AND FELLED timber wanted. Free estimates. Phone 384-8877.

**65 BUILDING SUPPLIES**

STEWART & HUDSON
Half Price Sale
MACTAC
Reg. $1.19 yd.
Now 58c yd.
2'x4'
K LUX PANELS
Reg. $6.96
Now $3.47 ea.
CUPBOARD and DOOR RAISED APPLIQUE PANELS
Reg. $1.49 ea.
Now 74c ea.
RESURFO SPACHTLING PASTE
Reg. $7.30 per gal.
Now $3.64 per gal.
RESURFO PATCHING PASTE
Reg. $2.50 per qt.
Now $1.24 per qt.
4 lb.
WATER PUTTY
Reg. $2.30 pkg.
Now $1.14 pkg.
5 lb.
RESURFO PATCHING COMPOUND
Reg. $2.30 pkg.
Now $1.14 pkg.
MAGNETIC CUPBOARD DOOR CATCHES
Reg. 35c ea.
Now 17c ea.
1"x1¼"
BLONDE IVORY PANELLING NAILS
Reg. 88c per 8 oz. pkg.
Now 44c
Shop early — All items on this sale limited to stock only!
Chargex—Master Charge
Budget Accounts
Open Mon.-Sat. 7:30-5:30
STEWART and HUDSON LTD.
400 Gorge Rd. E. 386-3211

Home Lumber
LUMBER SPECIAL
Price per 1000 FBM

| | |
|---|---|
| 2x4—6' 2 BTR. Fir | $ 80 |
| 2x4—7' 2 BTR Fir | $105 |
| 2x4—8' 2 BTR Fir | $175 |
| 2x4 Std. BRT. Hem | $169 |
| 2x4 Std+BTR Fir | $189 |
| 1x10 M-R Shiplap Hem | $149 |
| 2x4—6' 2 BTR. Hem | $ 75 |
| 2x4—8' 2 BTR Hem Studs | $155 |

FIR PLYWOOD

| | |
|---|---|
| 4x8—⅝ Std. T-G | $9.95 |
| 4x8—⅜ Uns. D | $4.91 |
| 4x8—5-16 unsnd. | $4.35 |
| 4x8— ¼ sanded D | $5.50 |
| 4x8—⅜ sanded D | $6.30 |
| 4x8—¾ sanded D | $10.50 |

GYPROC SPECIAL
Price per 1000

| | |
|---|---|
| ½" Gyproc | $ 89.00 |
| ½" Firestop | $ 99.00 |
| ⅝" Firestop | $115.00 |

INSULATION
Price per 1000

| | |
|---|---|
| R7x2½" Fiberglas | $ 72 |
| R12x3½" Fiberglas | $120 |
| R20x6" Fiberglas | $205 |

STUCCO WIRE
16—16" $ 23.50
NAILS
2¼ plus 3¼ CW. $ 13.95
ASHPHALT SHINGLE
210 Wt. Self Seal $21.95
SPECIAL QUANTITY DISCOUNTS ON VOLUME ORDERS
DELIVERIES Made ANYWHERE on VANCOUVER ISLAND. Before you buy COMPARE OUR PRICES. For QUALITY SERVICE and GUARANTEED SAVINGS, phone:
HOME LUMBER and BUILDING SUPPLY
470 ARDERSIER RD.
386-3374 — 385-8711

VALLEY SHAKES
Grade A, 18" re-saw shakes and straight split shakes. Also 18" tapers. Phone 749-3243.

QUALITY 24" HAND SPLIT tapers. 478-2740.

**65 BUILDING SUPPLIES**

SLEGG'S
CASHWAY LUMBER
Offer Low Prices

2x4x92½ studs econo 39c each (pick out your own)
1x8 fir shiplap, 8', 10', 12' 10c lin. ft.
1x10 Hemlock shiplap, good quality M-R special buy, 150,000 ft. at low price of $145 M
2-4 Econ fir, good lengths, 1784 FBM $90 M
2x10x14' std. and btr. spruce, 10', 12', 14' $169 M
This is a good joist value
2x10x8' utility fir 1.60 pc.
2x3 economy cedar 7c ft.
2x4 mill run cedar S4S 14c ft.
2x4x8' utility cedar S4S 10c ft.
2x4 spruce framing lumber $179 per M
2x4—6' std. btr., 208 pcs. per pkg. $75 per M
Smaller quantities $85 per M
1x2—cedar S4S, low price 5c ft.

PLYWOOD
4x8x⅝ std. sheathing fir 6.10
4x8x½ std. sheathing fir 7.85
4x8x⅝ T and G fir 9.95

Stucco wire 23.50 roll
(ask for quotation on quantity)

FENCING
Good value in fence boards. See these and you will agree.
Widths of 8", 10" 12".
Lengths of 4', 5', 6', 7', 8'.
(Not all lengths in stock).
Only $195 per M.
(This is the equivalent of 13c ft. for 1x8).

4x4 S4S cedar posts 6'—No. 1 2.56 ea.
6'—Utility 1.89 ea.

Yellow cedar channel siding. Only 2000 F.B.M. left at $375 per M.
x10 bevel cedar siding 36c ft.

Compost boxes, special price, get one for only 9.95

Low Prices for Home Builders
2 YARDS
1496 Admirals Road
388-9975
Sidney
9764 Fifth St.
656-1125

CASHWAY LUMBER

IMPERIAL BUILDING MATERIALS LTD.
The Builder's Supply House
PANELLING WAREHOUSE SALE
Hundreds of sheets now available at special warehouse prices.
LAMINA
Pecan
Rosewood
Oak
Beech
Now $5.93 sheet
Some sheets in 2, 3 or 4 sheet lots at half price.

| | Reg. | Now |
|---|---|---|
| Riviera Ash | $7.77 | $3.89 |
| Burled Pecan | $7.95 | $3.99 |
| Silver Mint | $7.95 | $3.99 |
| Summer Pine | $6.93 | $3.49 |

One week only: Olympic stain $12.95 stock only.
BUY WHERE THE BUILDER BUYS FOR LESS
2955 DOUGLAS ST.
386-1401
STORE HOURS
Mon. - Fri., 8 - 5, Sat., 8 - 12
Member of Victoria HUDAC

MOORE WHITTINGTON LUMBER LTD.
MW
2614 BRIDGE ST.
386-1381
DOORS
Victoria's door headquarters.
All types — entrance, pre-hung, pocket door frames.
Utility Grade Door Jambs and Hemlock and Fir
$4.00-$5.00-$6.00
Arborite Clean-out Prices
$9.83 sheet
Victoria's only complete: SASH, DOOR and MILLWORK MANUFACTURING PLANT.

Cubbon on Cook

| | |
|---|---|
| 12x12 ceiling tiles, 64 s.f. | $12.49 |
| Cellfibre installed R7, 100 s.f. | 7.40 |
| 4x8— gyproc | 2.59 |
| 2x4—92¼ econo studs, 25 pcs. | 11.95 |
| 18" Bi-fold slabs | 1.99 |
| 4x8—¾ sanded deg fir ply | 10.99 |
| 30x80 Prehung mah door | 18.99 |
| Little barn pre-made 8x10 | 349.00 |

1720 Cook Chargex Ph. 384-8181

CAN WEST
Building Materials
744 Meaford Rd.
(Off Station Rd.) 478-5509
Lumber, plywoods, finishing materials, gyproc, insulation, Olympic stains at competitive prices.
Serving the Western community Monday thru Saturday.

SAANICH LUMBER YARDS
3401 Douglas 385-2486

| | |
|---|---|
| Materials for 12x20 garage roofing extra | $320.00 |
| 8 x 10 Greenhouse | $245.00 |
| Work Bench Materials | $ 12.00 |
| Compost Box, 4 x 6 | $ 10.00 |

Sabot Kit (sailing)
Pram Dinghy Kit
Garden Shed 6' x 7'7"
Chicken Coop 6' x 6'7"

METAL WINDOWS, 25 PER cent off. Special sizes, double and single glass. Alcan Building Products, 6680 Mirah Rd. Phone 652-3901 (Mike).

8X7 SWING-UP BARRY STEEL garage door, $50. Phone 656-6273 after 5.

**70 MUSICAL INSTRUMENTS**

WANTED
Small piano by private party.
598-1438

COLLECTORS HAGSTROM 8-string bass guitar, amp head, microphone, practice amplifier. 386-7285.

OLD GIBSON, WASHBURN Acoustic 1960 Gretch Tennessean, amp and more. 743-5096 Cobble Hill.

CAMCO DRUMS, LUDWIG and Zildjian accessories, 642-4193 or 598-4901. Leave message.

WANTED: ELECTRIC GUITAR and amp. Prefer Gibson or Fender. 746-6554 Duncan after 5:30.

MARTIN D18 WITH CASE, 6 years old, good condition. Call Chris, 386-1536.

HEINTZMAN UPRIGHT GRAND piano, excellent condition. $950. 385-4121 or 479-1834.

YAMAHA FG110 GUITAR, EXcellent condition, $80. 384-0971.

BOOSEY-HAWKES CLARINET, good condition, $85. 598-5537.

FOR SALE: B FLAT CLARINE, excellent condition, $100. 598-4803.

WURLITZER ELECTRIC PIANO. 383-2793

**70 MUSICAL INSTRUMENTS**

USED PIANO CLEARANCE
Many makes of uprights to choose from. Reconditioned in our shop. Many upright grands. Priced to clear from $695.
Downtown 612 Fort
Scott PIANO & ORGAN

RESERVE A RENTAL NOW
DON'T WAIT for the RUSH — your best selection of school band instruments is now. We offer a great selection of new and near new instruments on rent with purchase option or equity lease plans. REASONABLE RATES TOO! TRY US — We're your school band HEADQUARTERS on the Island.
PAMUS
MUSICAL INSTRUMENTS
"Where Good Music Begins"
1108 Blanshard St. 386-8475

YAMAHA
The test of a quality instrument is in the playing.
If it makes great music, you know it's a Yamaha.
Come test a Yamaha Piano or Organ today at
THE BAY 386-6339
MAYFAIR 384-9131
JAMES PIANO AND ORGAN

HAMMOND ORGAN STUDIO
Do you want a reasonably priced organ? We have 2 small Hammond Spinets. Both priced at $895
Delivered with bench and books
Also a Piper demo, complete with cassette, etc. at $1195
We are in the McLaren Centre across Douglas from Woolco
388-9177

YOUR CHOICE
NEW ORGANS, from $889.00
or
NEW PIANOS, From $1088.00
CASCADE
ORGAN AND PIANO WAREHOUSE SALES
Volume buying and low overhead means lowest prices to you.
WHSE. No. 2-370 GORGE RD. E. above-behind McDonalds Supply
383-8711

Conn "Prelude" organ. Current model. Used just 6 mos.
$1995
See Reg. Stone at
SOUND OF MUSIC PIANO AND ORGAN CENTRE
1517 Quadra 383-0239

RENTALS
Large stock of guitars and amps from $6 daily
SPECIAL weekend or monthly rates
NELSON'S Music Centre
1315 GOVT. 385-9728

EATON'S
Specialist in
HAMMOND ORGANS
for over 20 years
4 Teachers Available
Use Your Eaton Account
Main Floor Eaton's
Home Furnishings Building

BERNIE PORTER MUSIC LTD.
382-9542
PROFESSIONAL INSTRUCTION
RENTALS
REPAIRS
BAND BOOKS
MUSIC STANDS, ETC.
ENROLL — TODAY
725 Caledonia — near the Bay Drive-in — Park Free

RENT TO OWN
PIANOS AND ORGANS
GLEESON MUSIC CITY
829 Broughton
(near Royal Theatre)
Parking at Rear — 388-9632

Traynor Clearance
25% OFF
All Traynor equipment in stock
HALL-FAIRFIELD
"Doorway to YOUR world of MUSIC"
728 Fort St. 385-3307

SHERLOCK-MANNING FINE CAnadian pianos for home, church and school. Quality at reaonable prices. Exclusively at SCOTT PIANO and ORGAN. 2 Locations to serve you. 612 Fort, 386-2434 or Hillside Mall, 595-1775.

FENDER AND MARSHALL amps, acoustic amps from $39.95; Steel guitars from $39; Good stock of Acoustic and Classical guitars and accessories.
SOFT SOUNDS
2031 Oak Bay Ave. 598-1524

1975 HAGSTROM SWEDE, NEW, $775. Will sell for $450. New V.T. 50-watt amp. Same as Gordon Lightfoot uses. $495. All effects. For details, phone 598-2709.

FENDER RHODES STAGE 73 Electric Piano, $750; Ampeg VT212 amp w-reverb, $450; Muton Phase shifter, $85. All in A-1 condition. Phone 382-5384.

Must sell Electric Guitar
Les Paul Copy
Excellent condition
new strings, $125
385-8541, after 5 P.M.

SUZUKI ¾-SIZE VIOLIN, AS new, $90. 598-2492.

FLUTE, GEMEINHARDT—M2 for sale. 384-2958.

YMAKI DELUXE FOLK, $100. Greg. 387-3473, before 5 p.m.

BLACK 9-PIECE SET OF drums, $300. 386-0755.

PIANO TUNER — CRAFTSMAN. Norman Duckworth, 595-5251.

WANTED: USED MIRIMBA, call after 5, 592-3808.

**71 MUSIC TEACHERS**

MUSIC FUN
AT
Scott Piano & Organ
—class and private organ or piano
—qualified teachers at every level
—learn to improvise
—music makers for pre-schoolers
386-2434

**71 MUSIC TEACHERS**

KAWAI ORGAN
CRASH COURSE
LAST CHANCE TO REGISTER. CLASSES STARTING FRIDAY EVENING, OCT. 1.
Kawai Keyboard Studios will put a famous quality Kawai organ in your home for 1 full month, supply the course, music and you will receive 5 one hour lessons in our teaching studios — all for $55. After 1 month of lessons and the organ in your own home, you can decide to stop or continue. Should you continue it is nice to know that the $55 can be applied to the purchase.
ENROLL NOW
For further information call John Wright at 386-3912 or see us at 3261 Douglas St.
KAWAI KEYBOARD STUDIOS

DON'T WAIT
Enroll now for professional teaching on
PIANO — ORGAN
GUITAR — BANJO
BASS GUITAR — MANDOLIN
UKELELE
PICCOLO — FLUTE
CLARINET — SAX
HALL-FAIRFIELD
"Doorway to YOUR world of MUSIC
728 Fort St. 385-3307

a "professional"
CAN MAKE "ANY" ORGAN SOUND WONDERFUL BUT —
a "beginner"
SOUNDS GREAT ON
a "baldwin"
WITH PRIVATE LESSONS FOR YOUR CONTINUED PROGRESS.
Bernie Porter Music
725 CALEDONIA 382-9542
"DOWNTOWN — NEAR THE BAY"

CLASSICAL PIANO INSTRUCtion, in Douglas, Cloverdale area. Phone 477-6439.

PIANOTEACHER, EXPERIenced, Hillside-Oakland School area. 595-5753.

EXPERIENCED TRUMPET teacher, UVic student, giving beginner trumpet lessons. 477-5453.

**77 MOTORCYCLES**

USED BIKES
Your Choice
$499
74 YAMAHA MX100
73 HONDA 125 Road
72 YAMAHA 125 Road
72 HONDA 250 Trail
74 YAMAHA 360 Trail
72 GREEVES 175 Trail
70 YAMAHA 175 Trail
NEW HONDA MR50
MINI's
$449
NEW YAMAHA
DT 400
$1399
MULLINS MARINE
SALES LTD.
382-1928 382-4518
925 Yates St. DL-00365A

1977 SUZUKI
100cc COMMUTER BIKES
$599
1976 SUZUKI 100cc TRAIL BIKES
$699
1977 SUZUKI RM 100
$999
COLWOOD HONDA
Div. Mullins Marine
2781 Millstream 478-8831
Left off Hwy. at Western Speedway. D.L. 00366A

NORTHWEST
German Auto. Ltd.

| | |
|---|---|
| Moto Guzzi 850T | $2895 |
| Moto Guzzi 100GL | $4595 |
| 76 Yamaha 750 Triple | $2595 |
| Can Am 250TNT | $1595 |
| Can Am 175 O-R | $1520 |
| Can Am 250MX-2 | $1595 |
| Can Am 125MX-2 | $1395 |
| Yamaha 175 Enduro | $ 695 |
| Puch Mopeds | $ 465 |
| Roadrunner trailers | $ 495 |

628 Alpha St. 386-8848
DL01156A

1977
Harley Davidsons
Here Now at
BROOKLANDS MOTORCYCLES
939 Fort St. 383-5926
DL 1371

FREDERICK MOTORS
MOTORCYCLES
KAWASAKI
SUZUKI—BMW
Repairs — Service — to All Makes
616 Queens DL-00834A 383-0823

MUST SELL THIS WEEK, $1000 or best offer, 1973, 750 Triumph Bonneville, 4,000 miles. Stored for last 19 months. 8" extensions, Harley back wheel, new battery, custom tank, bars, seat, lights, TT Pipes, lots of chrome. Phone 595-6017 or 598-6787.

HARLEY
75 FXE 1200, 4500 miles. Excellent. 386-9087.

76 KZ 750 KAWASAKI, EXcellent condition, less than 1,000 miles, $2,100. Contact Keith Purves, CFB Esquimalt, 388-1443.

1976 KAWASAKI KZ 900, CUStom headers, 1400 miles, helmet and jacket, $2995 or offers. 598-2709.

1972 KAWASAKI 500, ONE owner, $700 or best offer. 384-8592 after 5 p.m. weekdays, 12 p.m. weekends.

1975 HONDA 750-4 FAIRING, SADdle bags, crash bar, adjusting back rest, 7000 miles, $2200. 748-2665, Duncan.

1976 CAN-AM 250 TNT LOW miles asking $1350 phone after 7, 382-8334.

1974 CR-125, EXCELLENT CONDItion. Must sell — buying car. $600. 478-4581 after 4 p.m.

KAWASAKI 500, GOOD SHAPE, asking $725 or offers. 478-7633 after 5.

71 TRIUMPH 650, 3,000 MILES ON rebuilt engine. $800 or nearest offer. 382-0442 after 3 p.m.

73 SUZUKI 500, 9,000 MILES, $850 or best offer. After 5 p.m. 1503 Hillside.

1974 YAMAHA TY250 EXcellent condition, many extras. $950. 658-5458.

1967 NORTON ATLAS, GOOD condition, needs some work, offers. Phone after 6 p.m. 642-5489.

'71 650 YAMAHA, GOOD SHAPE, city tested, lots of new parts. $800 or best offer. 386-9554.

'74 250 HONDA ELSINORE, EXcellent condition, 2,000 miles. $850. 477-8101.

'72 SUZUKI 350, EXCELLENT condition, low-bars, non-stock, offers to $500. 386-7308 after 5.

WANTED: ENGINE FOR '68 Triumph 250, single. 479-1408.

MUST SELL, '72 YAMAHA 360 Enduro. Runs well. $600. 478-3566.

TRADE OR BEST OFFER TAKES '72 Triumph 650. 477-1178.

'72 KAWASAKI 500, $550, OR trade for Enduro. 592-0337.

**77 MOTORCYCLES**

BIG BORE KITS and Hi-Performance cams for at
POWERTOWN M.C.
384-1249 D.L.00169A 614 Grenville

1973 HARLEY DAVIDSON Sportster, semi-customized, much chrome, very immaculate, low mileage. Must be viewed to appreciate, $2,990. 656-4749.

1976 KAWASAKI KZ750, $2000 firm. 478-4462.

1973 HONDA 750, $1500. PHONE 652-2818.

1976 YAMAHA 650, 700 MILES, extras, immaculate, 595-6641.

1976 HARLEY DAVIDSON 1200 cc, offers. 112-743-9054.

'74 KAWASKI 750, MINT CONDItion, $1500. 598-7653.

**78 BICYCLES**

Russ Hay On Government
2542 GOVERNMENT ST.
Between Bay and Hillside
The Leading Bike Shop
384-4722
MASTER CHARGE TRADES WELCOME CHARGEX
Open 8:30-5:30 Fri. 'til 9
Closed Wed. and Sun.

RALEIGH SALE
RALEIGH 3-speeds Men's and Ladies' Reg. $125 NOW $114.50
RALEIGH 3-speeds 1975 Men's models NOW $99.95
Many other Brands and Models in stock
OAK BAY BICYCLE SHOP
1968 Oak Bay Ave. 598-4111

BUY, SELL, TRADE, REPAIR
Deal direct with qualified mechanic, save 50% on labor. Expert buckled wheel. New, used bikes, all sizes, lowest prices. Open 8-8; Sun. 12-5. 384-5514. Reno Industries, 2519 Govt. (Sell used wheels).

NEW SEARS 10 SPEED PLUS generator and light and speedometer, riden 2 weeks. $120 or offers. 592-1331.

MANS MONASHEE PRO 10 speed, never used, plus extras. 595-0727.

MONSHEE 10-SPEED, EXTRAS, $75; Peugeat, new tires, $75. 652-2966.

BOTTACHIA 10-SPEED, $85. PREmier 10-speed, $65. Boy's 10-speed, $60. 652-2966.

GOOD USED 10-SPEED, $60. 592-0789.

NEW TRIUMPH 10-SPEED, $100 Used Iverson, $50. 477-5167.

TANDEM 10-SPEED BICYCLE for sale. $175 or offer. 478-2590.

BOY'S MUSTANG, $40. Phone 477-9949.

MAN'S CARLETON 10-SPEED, $100 firm. 595-8684 after 5 p.m.

**80 BOATS and MARINE**

25' Diesel motor sailer (like new) from Finland, fibreglass Lapstrake hull (blue) teak decks. Inside and outside steering. All sails plus Genoa furling, Roller, reefing. Stainless steel rigging. 2 75-amp batteries, switch and cover. 2 bilge pumps. Hot air furnace, stove, refrigerator, compass, sounder, VDO speed mile and tripmeter, V.H.F. radio, and much more. Built by Boat Builders of Finest Craftsmanship. $30,000. Phone 112-390-2792.

36' STEEL-HULLED OFFSHORE centre cockpit cutter. "Mr. Pilgrim" — better than new. 10'2" beam, 4'8" draught, steel dodger, long cruising keel, 25 h.p. Yanmar diesel, 100 gallons of fuel, 100 gallons of water. Huge aft cabin. Built and surveyed specifically for offshore. Heavy duty rigging, electronics, teak deck and sole, solid teak and cedar interior. Complete new sail inventory, microwave oven, three radios. Hundreds of extras. Must be seen to be appreciated at Oak Bay Marina. Cash price $98,500.

SURFER 24
Check and compare the quality. The choice of the experienced and professional boatman. Unbeatable performance at sea.
ALBIN 25
R F C MARINE LTD., SIDNEY
556-5591 2270 Harbour Rd.

BARTENDER, 26' OF SEAGOING, dirty weather, sports fishing boat, built 1972, 215 h.p., fresh water cooled Interceptor, less than 200 hours, Cello-finished marine ply hull, hydraulic steering, all quality fittings, this design was accepted for use by the U.S. Coast Guard on the Columbia River bar. For information phone Ken Mitchell, Sidney Marine Associates, 2270 Harbour Rd., Sidney, 656-5591.

1975 BAYLINER 2250 SKAGIT off shore, only 20 hours on boat, 225-280 inboard outboard Volvo engine, bottom paint, hardtop with full canvas back, galley, enclosed head, Sportyak tender, moorage until March '77. $11,900. 385-6476 after 7, ask for Bruce.

1976 BAYLINER — COMMAND BRIDGE
23½', 225 h.p., F.W.C. Volvo, V.H.F., C.B., sounder, sniffer, stereo, trim tabs, dinghy, many other extras. Immaculate. 60 hours. $17,500. 658-5764.

1975 FIBERFORM BAJA COMmand bridge 233 Merc. cruiser, trim tabs, swim grid, dinghy, anchor and line, etc. Will consider ¾-ton Ford or camper or smaller boat as part payment. 479-2503.

IDEAL WESTCOAST FIBERGlass troller, 41'x14', early delivery available to any stage of construction. contact Philbrooks Shipyards Ltd., 2324 Harbour Rd. Sidney 656-1157.

IMMACULATE 24' FIBERFORM, 165 Mercruiser inboard-outboard, fresh water cooled, very low hours, trim tabs, stand-up head, sleeps 6, extras, offers. 658-5358.

1976 CATALINA 30. DELUXE INterior, 4" cushions, Atomic 4, 3 sails, dinghy, double lifelines. Priced at $27,500. Hugh Ney, 758-9641 (Nanaimo).

26' TOLLYCRAFT
1974 Fly Bridge Cruiser, 225 OMC inboard-outboard, low hours. Fully equipped. $28,500. Fulford Harbour, 653-4514.

MUST SELL 15' RACING SLOOP, completely rebuilt, $1000 new material, sails, etc. Will consider any offer. Call 537-5311 between 4-7:00 p.m. ask for Kevin.

28-FT. DOUBLE ENDER, EXCELlent condition, fully equipped, sleeps 4, rebuilt engine, recent survey, $5500 or best offer, 652-2351.

GLASSPLY 19', CUDDY CABIN, E-Z loader trailer, auxiliary motor, many extras, in new condition. $9200. 652-5582.

MUST SELL, 1975 REINELL 20 ft., I-O, sleeps 4, galley, head, FWC, immaculate, asking $9400. 478-8602.

30' TWIN SCREW, FLYING bridge, cedar planked on oak ribs, stripped. Sell all or part or swap for small car. 478-3766.

"JAME" 34-FT. CLASSIC CRUISer, rebuilt, C.B., T.V., hot water, many extras. Live aboard. $8300. Fisherman's Wharf, Sidney.

FAST AND SAFE. 17' K AND C Thermoglass, '74. Calkins trailer, newly rebuilt, 135-h.p. Evinrude, full canvas. $3500. Phone 598-6305.

17' BELL BOY, CUDDY CABIN, 5 h.p. Evinrude with less than 100 hours, complete with tilt-boom trailer. $3,000. 477-3931 after 6 p.m.

16½ FT. CLASSIC WOODEN open boat. Briggs motor, clutch. Perfect fish boat. $900. Trade? 656-5214.

25' DANISH FOLKBOAT, FULL sail inventory, many extras, must sell, any reasonable price accepted. 656-6764.

30' CABIN CRUISER, 6 CYLINder diesel with extras, offers on $15,900. 595-7772 or 384-2316 evenings.

28' RICHARDSON, CEDAR ON oak, diesel, economic, safe, family cruiser, sleeps six, full head. 477-9763.

MV SUMMIT
42 ft. troller fully equipped with large fish hold. $90,000 or closest offer. 385-0901.

BUSINESS AND PLEASURE 22' B troller, fully founded. 479-5203.

## 80 BOATS and MARINE

MACE MARINE INC.

453 HEAD ST. 383-3324 (24 HRS.)

**30' CABIN CRUISER**
Ford Industrial 6, F.W.C., shower, oil stove, depth sounder and much more. Must sell this weekend. Best offer to $18,800.

SPECIALIZING IN LIVE-ABOARD BOATS
OPEN 7 DAYS
(AT WEST BAY MARINA)
IN ESQUIMALT

"If you've never dealt with us You've really missed the boat"

PELAGIC
PACIFIC INDUSTRIES (1974) LTD.

A COMPLETE STOCK OF
FIBERGLASS MATERIALS
NOW LOCATED AT
428 Burnside, Victoria, B.C.
386-1811 or 386-7814

SAILBOATS
TANZER Yachts
14', 16', 22', 28'
TARTAN Yachts
27', 30', 34', 37', 41'
Bob Whyte Marine
SALES AND SERVICE
Corner Harbour and Resthaven
Sidney
656-6421

65 H.P. EVINRUDE
Rebuilt with "New" Power Head from Factory. New Equipment is $2200 — Our Price to clear these engines is $1295 complete with controls and tank.
ALL BAY MARINA
Sidney 656-3167
2238 Harbour Rd.
Open 6 days, closed Mondays

BOATERS!
See our large display of appliances, plumbing and electrical supplies.
S. J. PEDEN LTD.
2855 Quesnel St. 386-3464

PROP REPAIR SERVICE
New and Used
MARINE ENGINES
CHRYSLER NISSAN DIESELS
HARBOUR MACHINE
31 Erie St. 383-4555

Looking for a Winter Project?
18 ft. fiberglass hull and deck. Boat may be purchased in varying stages. 479-8817.

14 FT. ALUMACRAFT BOAT with windshield. 20 h.p. and 6 h.p. Mercury motors with tanks and lines. Remote control and steering wheel, down rigger. Many extras. EZ-loader trailer, bearing buddies, spare wheel. $1500. 595-5067.

Chrysler Outboards
See us for Sales—Parts—Repairs
KEN PRAISING EQUIPMENT
478-9313 934 Goldstream

30' CHRIS CRAFT CONSTELLATION, twin 230 h.p., hardtop, phone, sounder, sleeps 6, excellent condition. Canoe Cove Yacht Sales. 656-5711, 656-3915.

25' FAIRLINER EXPRESS cruiser, sleeps 4, standup head, full galley, 225 h.p. Gray Marine V-8, CB radio, depth meter, Sportyak dinghy. $9,000. Phone 382-9505 after 6 p.m.

1975 25' BAYLINER. GALLEY, enclosed head, dinghy, sounder, stereo, T.V. dual batteries, anchor package, sleeps 4. Low hours First reasonable offer takes 384-8202

SACRIFICE
1974 24' Reinell, 188 inboard-outboard Mercruiser, F.W. cooled. 2-way fridge, anchor winch, step finder, low hours, many extras. Offers on $10,500. Call 479-7928.

35' ENDURANCE HULL, BALlast installed, sails, engine, and materials included. Must sell this week. Survey materials only. $18,600. First $16,000 takes. 592-9651.

43' CONVERTED SCHOONER hull in good condition. Fitted with Volvo Penta diesel and Decca radar, for sale to highest offer. Phone 385-4401.

16' RUNABOUT, GOOD FISHING boat. Windshield, canvas top, 40 Evinrude, push-button controls, alternator, trailer. All in good condition. 383-6828.

1973 26' TOLLYCRAFT, COMmand bridge, 250 H.P. OMC inboard, trim tabs, fridge, sounder, stereo, dinghy, low hours. $25,750. 592-6075.

1973 17-FT. REINELL, 70 HORSEpower Crysler E-Z load trailer, including built-in gas tank, full canopy, sleeper seats and instrumentation, $3,500, 479-8416.

IMMACULATE CONDITION, 17' Bayliner 130 Volvo inboard-outboard, 2½ years old, fully equipped. E-Z-Load trailer with brakes. 592-9188 or 592-4529.

LUXURY 34 NAUTALINE HOUseboat, fibreglass twin, 350 hours. Tremendous equipment, trade smaller or property, $34,000. 598-7992.

MUST SELL, 30' EXPRESS Cruiser, excellent condition. Will take smaller boat in trade or will put as downpayment on house. 656-7012.

WE'LL TAKE YOUR BOAT AS down payment on new home or lot. Call 386-6191 or 382-9825, W. J. McArthur, Kasapi Construction Ltd.

WILL TRADE 16' CABIN clinker boat, 8 horsepower Briggs and Stratton for XR 70 motorcycle or go-cart. 656-5192.

18' PETERBOROUGH
Excellent condition, 1974 50 h.p. Merc, new custom tilt-trailer. Phone 652-1485.

RANGER 26', EXCELLENT CONdition, main, jib, Genoa, Spinnaker, $18,300. To view 652-1994 after 6 p.m. weekdays.

26' HAIDA FLUSH DECK MKII, partially completed. Inboard engine installed and sails, $9,000. After 5 p.m., 652-3392.

1975 16' CALGLASS, 70 HORSEpower Evinrude, full camper top, plus tonneau cover. Only used 4 times. 477-1184.

CROWN 28 SLOOP, FULLY equipped, excellent condtion. Atomic 4 inboard engine. $22,500. Phoner 592-3620.

20' SLOOP, GOOD CONDITION, Fibreglass over plywood, 6 keel, Dacron sails, sleeps 4, 6 h.p. outboard, $2,800. Phone 743-5220.

1976 DODGE ¾-TON CAMPER special, 3,000 miles, retail $7865, will trade for boat of equal value. 386-8115 or 384-8174. Ask for Bud.

FIBREFORM 24', 1970, 225 V-8, I-O, in good shape, $5,900 or trade for larger boat. 592-4164 after 3 p.m.

SIDNEY MARINE ASOC.
656-5591
2270 Harbour Rd. Sidney, B.C.

37' WEST COAST TROLLER, fully equipped, $45,000. 723-2933 after 6 p.m.

10' LIVINGSTON SAILING Dinghy with or without '10 horsepower. ½-price. 658-8327.

1974 NORTHWEST 21 FULLY equipped, two sails, Johnson 9.9, moorage. $6500. 385-6550.

FRESH WATER HEAT EXchanger to fit 120 O.M.C. or Merc., will install. 477-4510.

FIBERGLASS THUNDERBIRD 26' racing, cruising, Sloop. Kits $4,550. or complete. Shop: 386-9622, home: 598-7238.

SABOT SAIL BOAT, FIBERGlass. $125. Good condition. 746-6554 Duncan.

SET OF BLUE PRINTS FOR 36' Ketch, $150. 656-4993.

NEW, PAINTED PRAM DINGHY, 7'9", well built. 652-1774.

10' FIBREGLASS BOAT, $150. 479-3357.

CROWN 23', RASE EQUIPPED. 479-8363.

386-0986
12-TON A LICENSE

1973 MERCURY OUTBOARD, 65 h.p. $850. 478-3163.

24' SEA-RAY, COMMAND bridge, all extras. 595-5309.

## 80 BOATS and MARINE

CLEARANCE SALE ! !
All trade in Boats
BEST SELECTION
LOWEST PRICES
ON THE ISLAND
New '76 Sangsters
New '76 Larsons
At
Wholesale Prices
BUY NOW
And
SAVE
Bank Financing Available!
Open 9-6 Daily
12-6 Sundays
2360 Beacon Ave.
Sidney 656-1105

METRO MARINE

gp
"IT'S THE SERVICE THAT SETS US APART"
BAYLINER
HOURSTON
GLASSCRAFT
JOHNSON outboards
VOLVO — OMC
Sterndrives
Trailers —
Accessories
All At
GIBSON
Powercraft Centre Ltd.
2520 Gov't. S. (Near Bay)
382-8291

GOLDSTREAM MARINE!
EVINRUDE Outboards
ROADRUNNER Trailers
K and C Thermoglass
HOURSTON Glasscraft
LUND BOATS
VOLVO — OMC
MERCRUISER Sterndrives
Complete
Inboard-Outboard
Repairs
GOLDSTREAM MARINE LTD.
2994 Jacklin Rd. 478-8391

BOSUN'S
Yacht Brokerage
BUYING A BOAT? See our used boat show.
SELLING A BOAT? We accept good quality listings. Contact JIM SQUIRE.
COLUMBIA 22, full sail complement, Evinrude Aux. Dinghy, many extras. A very good buy at $7,500.
"Your pleasure is our business"
BOSUN'S MARINA
10775 McDonald Park Road
Sidney, B.C.
656-5558 Box 2001

Double Eagle
14', 16', 17', 18' 6", 20', 22'
Canaventure
14', 16', 17'
PACKAGE DEALS our specialty. Authorized JOHNSON, OMC dealer
Bob Whyte Marine
SALES AND SERVICE
Corner Harbour and Resthaven
Sidney
656-6421

FALL CLEARANCE
Prices on all remaining MERCURYS in stock at
MULLINS MARINE
SALES LTD.
382-1928 382-4515
925 Yates St.

VAN ISLE MARINA
BROKERAGE
LAUNCH RAMP
FUEL DOCK
Vacuum pump oil changes. Complete line of filters and accessories for all vessels. Open 7 days a week, 8-5 p.m.
VAN ISLE MARINA CO. LTD.
Tsheum Harbor Box 2130
656-1138 Sidney, B.C.

CENTRAL BOAT LISTING SERVICE
THE BOAT FINDERS
We have boats from $50 to $75,000, in back yards and in the water. Phone for the type of boat you want and you will be put in touch with the seller. Do your own deal.
383-1640

GREW BOATS
ON DISPLAY
OAK BAY MARINE
at the Marina
1327 Beach Dr. 598-3393

REPOWERING?
Be sure to see us before you repair or repower your sterndrive substantial year end discounts on repairs or repowering at:
OAK BAY MARINE
sales and service
598-3393 1327 Beach

ISLAND DEALER
Korolite Marine Floatation and Concrete Float System
AQUA TERRA LTD.
Phone Cassidy, 245-7181

FOR SAFETY SAKE
Radios — CB — VHF — SSB Sounders — Flasher — Chart, Sales — Service and installation. Ball and Shemilt Electronics Ltd. 1 West Burnside Rd. 386-9414.

MUST SELL 23' CUB SLOOP, EXcellent shape, head, stove, sink, sleeps 3, no reasonable offer refused. 743-5816.

20' FIBERGLASS RIVER BOAT 1957, 35 h.p. Johnson; $1,000. 642-5038.

26 FT. FIBREGLASS DIESEL dory, needs repairs, stove, sinks, head, $2,500. 656-2404.

## 80 BOATS and MARINE

HORWOOD MARINE

FALL SPECIALS!

20' K & C
—170-280 Volvo I-O
—Galley, dinette
—Full swim grid
—Camper canvas
—V berth
—Hardtop
REG. $12,295
SALE $10,495

22' K & C
Command Bridge
—Marine head
—Complete galley
—Full dinette
—188 MerCruiser
—Camper canvas
REG. $16,095
SALE $12,495

19' Glas Ply
V.I.P.
—V berth
—Marine head
—Camper back
—140 MerCruiser I-O
REG. $11,195
SALE $8,999

DEALER FOR K & C AND GLAS PLY
HORWOOD MARINE LTD.
823 Pandora 385-1451
9-5 Monday-Saturday
810 ISLAND HIGHWAY
(Across from Farmers' Mkt.)
10 a.m.-Dusk 478-8211

DUNCAN BOATLAND
FALL CLEARANCE
OF
REINELL SEA RAY
CALGLASS
Boats
FANTASTIC FALL SAVINGS
BOATERS
If storage is a problem, give your storage problems to us. Winter dryland storage plus full boat winterizing.
In Victoria
Call GARY at 474-1267
1074 Goldstream Ave.
In Duncan
Call GORD at 746-4158
Island Highway

MERCURY MARINE
ALUMINUM BOAT SPECIALS
12' THORNES Crusader $429
12' SMOKERCRAFT Zephyr, 3 only $579
14' SMOKERCRAFT Vega, 1 only $779
16' SMOKERCRAFT Vega, 1 only $1059
SPECIALS on
Mercury Outboards
A Boat for Every Budget at
MERCURY MARINE
385-1457
800 CLOVERDALE

Oak Bay Marine
SALES AND SERVICE
Campion Boats
Grew Boats
Apollo Boats
Sangster Boats
Fairlane
Penn Yann
Tunnel Drive
AT THE MARINA
1327 BEACH DRIVE
598-3393

WESTPORT YACHTS
Our Vancouver Island listings include over fifty power boats and sail boats from 20'-50' and priced from $3500-$159,000. We have Vancouver offices located at the Bayshore Inn and Thunderbird Marina. Somewhere in our organization is the boat for you.
Call us at
WESTPORT MARINA
2075 Tryon Road, Sidney 656-5832

## 80 BOATS and MARINE

SIDNEY PROPELLER AND MARINE POWER LTD.
Espar hot-water and hot-air heating sales and service. Farymann diesel sales and service and Volvo sales and service. Martec propeller sales. 656-3421.

SHIPWRIGHT CARVER
Fully experienced. Will repair, build or finish your wooden boat. Fine interiors. Cabin, deck, hull and spar joinery. Billet heads, trail boards, name plates distinctively carved. 385-3280.

GULF ISLAND 29' F-G SLOOP, 6 sails, new diesel, many extras, $25,700. McCartney, 387-5975 or home 477-1783.

16 FT. BOAT, NARROW BEAM, cedar strip fibreglass hull, 5 h.p. Wisconson inboard, complete with trailer, $350. 479-8558.

28' COLUMBIA F.G. SLOOP, 6 sails, dual water tanks, diesel auxiliary, sacrifice price, $15,500. 478-0003.

26 FT. THUNDERBIRD SLOOP, equipped for racing and cruising. Includes five sails and dinghy. $7500. 479-7554.

28 FT. COMBINATION TROLLER and cod boat, "B" licence—till 1981. $6500 or take small car for part payment. 246-9177.

OLDER TYPE 10 H.P. Evinrude motor. Small Seagull motor. Plywood boat. All reasonable. 385-7965.

14' GLASSCRAFT BOAT AND convertible top, 30 h.p. electric Johnson, easy-load trailer, $1350. 652-3262.

22' PROFESSIONAL BUILT, Brandlmyer Express diesel. $7,500. 479-6203.

HUNTER 30 FIBREGLASS SAILboat hull. Offers on $5,200. 656-2065.

BOAT, MOTOR AND TRAILER. 8' fibreglass dinghy. Trolling motor. 592-9598.

22' SILVERLINE, CUDDY CABIN, 233 Mercruiser, galley and head. 3 months old. Sacrifice! 658-8131.

WANTED: 15'-18' FIBREGLASS boat with motor. 595-7082 or 384-9694.

36' TROLLER 8 TON A, DIESEL, hydraulics, good condition, $48,000. Phone 746-7918.

16' INBOARD SKI BOAT, 322 Buick, 2 fours. $3500. 592-1039, 598-1331.

OAK BAY BOAT BROKERAGE
At the Marina
1327 Beach Drive 598-3393

22' SEARAY WITH CAULKINS trailer, offers accepted. 479-8739 after 5 p.m.

BUICK V-6 WITH EXHAUST marine manifolds for sale. 385-5322, leave message.

39' OFFSHORE DISPLACEMENT cruiser, Chrysler engine, command bridge. 592-3124.

PARTNER WANTED IN CAL 2-29, $17,000. Terms and options possible. 383-3812.

LASER 14-FT. SAILBOAT, EXcellent condition. Offers. 477-4125.

12' CLINKER BUILT BOAT, $125. 652-3030.

11-TON A—LICENCE
592-1744

12½' AVON INFLATABLE NEW. $1300 or best offer. 478-0777.

TRAILER FOR 14' BOAT, $175. 2412 Barbara Place. 652-3195.

## 83 AIRCRAFT

1973 CESSNA SKYHAWK C-GHCZ Narco nav. 11 com 11-A King digital ADF. 790 hours, T.T., full gyro panel. Phone Mr. Taylor, 388-6431, local 308, private sale.

1964 CESSNA 172 ON REBUILT cap 2,000 floats, new paint. 112-723-6349 for details.

## 92 SPORTING GOODS

INTERNATIONAL KNIVES
The Sharpest Place In Town
HUNTERS—SHOOTERS!
Armalite 22 Survival, $89; Ithica 20 ga. dbl., $289; Winch mod. 95 takedown 30-40 Krag, $275; Browning Lever 308, $267; Carl Gustof 7 mm mag., $399; Savage 250-3000 plus new Weaver, $299; M1 carbine, 30 cal. plus new scope, $199; 1917 Artillery Luger 9 mm 8" barrel, $450; Colt 45 auto. Mk IV Target, $349; S and W mod. 59 — 9 mm auto, $286.
CENTENNIALS!
Northwest Territories — RCMP — Bi-Centennial 76
WANTED:
JAPANESE SWORD
Reloading Supplies—
Gunsmithing
574 Yates St. Ph. 383-2422

Robinson's
Win. 30-30 $125; Plainfield 30MI $150; Mannlicher 9x57 $125; Higgins auto 12G $140; Ruko 10G dble $150; Colt 45 auto $130; S-W K22 $208.
WE BUY GUNS FOR CASH.
USE OUR FREE
LAY-AWAY PLAN
JUST ARRIVED — BANNOCKBURN WOOL BLEND PANTS — DAY PACKS — SILVA COMPASS — STERNO SILICONE WATERPROOFING FOR YOUR BOOTS!
1307 BROAD 385-3429

RIMPAC DIVERS Ltd.
See the New Plush wet suit material sold exclusively in the Victoria area by "The Professionals". The Plush suit is superior in warmth and looks and is competitive in price. Visit the shop at 9818 Fifth St. in Sidney or phone 656-6313.

WINCHESTER MODEL 12, 20 gauge, $450, 450 7 mm Remington magnum bullets $35., 42 duck decoys all in excellent conditon priced between $2 and $4.50 each or $105 for all. 656-7203 and ask for Spatzi between 9 a.m. to 5 p.m.

FRANK WHITE'S SCUBA SHOP
Next scuba course starts Oct. 12 Crystal Pool instructor Frank White Jr. N.A.U.I., A.C.U.C. B.C. Safety Council. It pays to deal with the experts. 832 Fisgard, 385-7413.

HUNTERS
Game processing
Full facilities
Maplewood Meats
478-3670

308 SAVAGE MODEL, 99-C RIFLE with 3x9 power Bushnell scope. $250 or will trade for good quality set of golf clubs. Man's of lady's right. 749-3780, Lake Cowichan.

NYLON LINED WET SUIT, SIZE 5'6-6'1 includes weight belt and knives, was $475, asking $175. 386-9983 between 7:30-8:30 p.m.

NEARLY NEW S-100 SKIIS, SIZE 205, Nordica size 9 boots, 3 Woods 4 iron ladies clubs, $25. Boy's skates size 4, $5. 592-3489 after 4.

MINT CONDITION. 12 GAUGE Browning auto 5. Sacrifice. 477-5157.

NEW SAVAGE 99C 308, 4X8 REDfield wide field and mount. $375. 478-2537.

SKIIS—OLIN MK III, LENGTH 180 centimeters, like new, selling cheap. 479-6591.

DYNA-STAR 180'S BINDINGS, boots and poles. $150 firm. 383-7343 after 5.

## 93 CAMERAS, SUPPLIES AND PHOTO FINISHING

RENTAL DARKROOMS COMING SOON
Bill's Photo Supply
1672 Douglas 383-7443

PENTAX 400 MM TAKUMAR lens, $150 or best offer. 385-7305, nights.

VIVITAR E34 ENLARGER, 2¼ square, 2 lenses and carriers, $90. 386-8296.

## 93 CAMERAS, SUPPLIES and PHOTO FINISHING

We offer one day service on processing, Ektachrome and Fujichrome slides.

city photo
1327 Gov't.
385-5633

BRAND NEW WITH CASES AND cartons DMC Takumar lenses, 35mm F3.5, $80; 85mm F1.8, $150; 500mm Tele Vivitar F8, $160; Used Vivitar series 1 Macro zoom 70-210mm F3.5, $250. 658-8738 weekends or after 8 p.m.

Island Colour Labs
Super fast quality film processing. Kodacolor II or Fujicolor II. Competitive prices. In by 10, out by 5. 615 FORT 384-2242

BELL AND HOWELL SUPER 8 movie camera complete with B&H autoload projector, accessories and screen; Polaroid land camera complete, all like new. 595-4020 after 4 weekdays.

ARTISAN INSTRUMENT SERVICE
Quality repairs to photographic and optical equipment. Now at 1113 Langley Street, 388-6721.

OLYMPUS OMI CAMERA WITH 28.55 and 135 mm Zuiko lenses. As new $525 or offer. Telephone 656-4695 evenings.

PENTEX SPOTMATIC II, 200 millimetre, telephoto lens, 2X Teleconverter, accessories. 479-3165 between 5 and 7 p.m.

500 MM F-8 LENS, REFLEX lens for Nikon or other model. 595-4515.

## 96 RANGES, STOVES and FURNACES

NOW AVAILABLE
The all-new Texaco oil furnace with the revolutionary flame retention head, proven savings up to 25 per cent in fuel consumption. Harknett Fuel, 384-9381, ask for Ralph Smith or Steve Brown.

23-CUBIC-FOOT MOFFAT freezer, one year old, $275 or best offer. 148 Gorge West after 6 or weekend.

FOR SALE, OLDER 22" 4-BURNer range, working order, $30. 479-7724.

WHITE 24" KENMORE STOVE. Used 8 months. Must sell. 598-2326.

## 97 FURNITURE

the Bay
FURNITURE CLEARANCE CORNER
ALL ITEMS SUBJECT TO PRIOR SALE. SOLD AS IS WITH ALL SALES FINAL.
1 only, Kitchen Table with tan arborite top. To Clear, $127
1 only, Kitchen Table with butcher block top, 2 drop leaves. To Clear, $ 77
1 only, Sofa and Chair Suite in traditional styling. Rust and cream colour pattern. To Clear, $787.50
1 only, Modern Sofa and Chair with brown-beige herringbone pattern. To Clear, $499
1 only, 5-pce. Dinette Set with glass top table, 4 velvet covered chairs. To Clear, $249
2 only, Deilcraft Mirrors. To Clear, each $ 69
CLEARANCE CORNER
THE BAY, 4th Floor

MATTRESSES
WHY NOT
buy your spring filled mattress directly from our factory, good quality at a reasonable price.
6-INCH LATEX FOAM RUBBER (All Sizes)
posture zone support, clean, hygenic, doesn't sag or lump. 3'3" $109; 4'6", $139; Queen, $179.
IMMEDIATE DELIVERY
GREGG FURNITURE
2300 Douglas 388-7365

VILAS
GENUINE
VILAS FURNITURE
WE SHIP
Anywhere in B.C.
Brochure on Request
CONTINENTAL FURNITURE
716 Johnson St. 386-2458

SAGERS' MAPLE SHOPS
386-3841
1802 GOVERNMENT
Victoria's Largest Selection of COLONIAL FURNISHINGS

THANKSGIVING SALE
Oct. 8 — 16 Beckman — Paisley furniture, 20% off; Queen-size bed with mattress only $175; single bed and mattress, only $123.75; chest of drawers, single $125, double $235. 10% off on all other Beckman-Paisley seating systems and wall systems. Personality Shelving Centre Ltd. 428 Burnside Rd. East. 384-9211.

OAK DROP LEAF DESK, $120, 1 walnut Victorian Chevelle mirror with centre storage and side drawers $110. Marble topped wash stand with tile back $95. 2 antique walnut high back chairs $30 each. Miscellaneous etchings, watercolours, and oils plus Victorian Glassware. Phone 477-4970.

QUEEN ANN STYLE MAHOGAny drop-front desk $225, oak lamp table $40, oak plant stand $35, 386-1096.

DANISH SOLID TEAK TABLE, 37"x57" (plus 2 leaves), contemporary double bed, bookcase, headboard. Phone 477-9787.

DANISH CHESTERFIELD, GOLD crushed velvet cushions, excellent condition, $150. 658-5853.

CUSTOM BEDS
Captain, $125; mate, $115; bunks, $100. 479-7400.

DEILCRAFT WALNUT OVAL dining table and 6 chairs. New condition. 595-1127.

GREEN SETTEE AS NEW. $75 or best offer. Call 479-5024 after 6:00.

DOUBLE BED, KITCHEN TABLE and chairs, dresser. Offers 2327 Trent, 595-2852.

LOVELY LOYALIST MAPLE easy chair, refinished and reupholstered $100. 598-2072.

USED FURNITURE AT VERY low prices. 384-9446 after 5 or 386-9112.

OLDER CHINA CABINET AND solid oak buffet. 478-8610.

CHESTERFIELD SUITE IN good condition, $150. 658-5655.

2 SINGLE BEDS, 1 WHITE, 1 maple, $40 o piece. 658-8664.

CARVED MAHOGANY BUFFET, small oak sideboard. 478-5743.

DOUBLE BED, DOUBLE DRESSer with mirror, phone 384-8854.

CHESTERFIELD SUITE AS NEW. Must see. 477-0695.

SET OF BUNK BEDS, NEW, $150. Phone 384-5246.

HIDE-A-BED, PERFECT CONDItion, $100 firm. 479-1775.

## 97 FURNITURE

DAVENPORT; CHESTERFIELD and two chairs; four bar stools 30"; padded seat and back, excellent condition. 595-4020 after 4 weekdays.

COLUMBIA FURNITURE REFINISHERS
386-7832 or 652-5524
Free pick-up and delivery.

CHESTERFIELD AND CHAIR IN kid leather, white, one-year-old, like new, $550, Worth $1200. 388-7443.

## 98 TV, STEREO, RADIO SALES and SERVICE

CAV ELECTRONICS LTD.
755 YATES STREET
FREE
MARANTZ
AMPLIFIER
CLINIC
OCT. 8 FRI.
9:30 - 9 P.M.
OCT. 9 SAT.
9:30 - 4 P.M.
ALL MAKES
ALL MODELS
TESTED
FREE
388-6564

Mais
385-2435
1821 COOK
BIG or SMALL
WE RENT
COLOR
OR BLACK/White TVs

Rent or Own
FROM
CITY CENTRE TV
OPEN 10 A.M. — 10 P.M.
6 DAYS A WEEK
3970 Shelbourne 477-6971
Next to K Mart in the Mall

CAV ELECTRONICS LTD.
755 YATES STREET
DUAL
NEW MODELS NOW IN
Special prices on turntables and cassette decks.
388-6564

RENT
BRAND NEW TV
FAIR DEAL SERVICE LTD.
Mastercare Maintenance Service for Admiral and Magnavox
3454 Tillicum (at Burnside)
385-7423 385-2836

Philips, Hitachi, Noresco, Dual.
ELECTRON TV
SALES AND SERVICE
100 Burnside West 383-5432
Store Hours
Mon. thru Sat.
9 a.m. - 5 p.m.

S. F. NETWORK TELEVISION LTD.
offers you a
Hitachi 20"
FREE
7 DAY HOME TRIAL
CALL NOW! 656-7012

BRAND NEW ADMIRAL COLOR PORTABLES with M5000 color system now available. Set up and serviced by Butler Brothers Service for 1 full year. 14" screen $439 — 16" screen $489 — 18" screen $529 — 20" screen $579. Butler Television, 1720 Douglas. 383-6911.

AUTO SOUND
Tape Players — Radios
In dash AM-FM radio—Tape Players
B.C. SOUND & RADIO SERVICE
931 FORT 383-4731

For high quality audio components at very reasonable prices, look at Hitachi. Sample: intergrated amplifier 60 watts RMS per channel, only $399.95.
ATLAS STEREO AND TV
763 Fort Street 385-2712

TAKE OVER PAYMENTS ON A 20" portable Electrohome TV, $26 a month or a 20" Zenith color TV, $28 a month. Phone for more information, Mr. Crowther, 385-8700 before 5 p.m. daily.

ELECTRA SUPER 30 AMPLIFIer with hi and low filters, $80. Pioneer PL12 belt drive turntable with shre cartridge, $90. Both in excellent condition. 598-4043.

NEAR NEW AKAI WHEEL TO wheel GTX head stereo tape deck and Akai GX head casette stereo deck, both top of the line, both cost $1600. Sell for $900 or offer. Phone after 6, 477-6327.

SCOTCH 3600 FT. TAPES ON 10½" metal reels. Reg. $32.95 — Special $20.95
HUDSON'S TAPE CENTRE
1543 Fort Street 598-6811

C.B. RADIOS
Sales and Service. BALL & SHEMILT Electronics Ltd., 1 West Burnside Rd. — 386 9414.

ELECTRA ESP 1,000 TUNER. Electra Super 50 Amplifier, excellent condition, asking $250. 477-3725, after 6 p.m.

BEST OFFERS ON REPO stereo and record changer, pro linear speakers. Phone 385-8700 before 5 p.m.

TOSHIBA FR300C, 10 MONTHS old, still under warranty. Compares with dual 1225. Sacrificing for $75. 658-5762.

TWO CUSTOM-BUILT SPEAKER systems. RSC Classics, $375. ESS trans-line, $575, 474-1418 or 477-9453.

SANYO STEREO CASSETTE MR-406 deck, just overhauled, $39, firm. 386-7285.

BEAUTIFUL TRADITIONAL styled 26" Admiral console color TV, $300. 478-4248.

ELECTROHOME 22" COLOR TV, Deilcraft cabinet, 2 years old. Original cost $800. Offers? 386-0414.

NUMBER ONE FREEZER CORN 60c a dozen, you pick, bring containers. 6506 Oldfield Rd.

WANTED: MCINTOSH OR Stereo tech receiver-amplifier system. 598-2072.

SANSUI AMP AU666, 1 YEAR, old, $200 firm. 477-5804 after 6.

## 98 TV, STEREO, RADIO SALES and SERVICE

Butler
Butler Brothers
TV RENTALS
1720 DOUGLAS STREET
385-3832

BEAT THIS DEAL! SANSUI TU-5500 (tuner), 4 months old, $300 or closest offer. 382-0816.

ITALIAN PROVINCIAL COLOR TV, working condition, needs some work, $150. Call after 5:30 p.m.

FLEETWOOD STEREO CONsole, $180; Craig stereo component set, $180. 477-9180.

FOR SALE STEREO, RADIO, phonograph combination in good condition. 385-1087.

SOLID STATE AM-FM RADIO, 8-track and turntable. Tinted dust cover, like new, $200. 478-2962.

4-PIECE STEREO SET, NEAR new. Reasonable price. 386-3678.

## 99 GROCERIES, MEAT and PRODUCE

SAVE MONEY AT HARVEY'S
SIDES OF RED BRAND BEEF, A-4; avg. wt. 260-270 LBS. 99c lb.
HIND QUARTERS $1.29 lb.
Cut, Wrapped, Frozen Guaranteed
2709 QUADRA STREET 383-2031

McINTOSH APPLES
Special prices on windfalls and seconds.
LE COTEAU FARM
304 Walton Place, off Oldfield Road
658-5888

"MEAT" AT McCOLLS
Sides of Grade A Beef 99c lb. Black Puddings, Slicing sausage, White Puddings, Haggis.
PARLIAMENT MEWS
Ste. 5-230 Menzies St. 382-1611

CORN
Orders taken 652-2296, fresh picked daily, 5 dozen, $4.00, freezing or eating, also corn on stand, 7105 East Saanich Road.

WHOLE FROZEN ALBACORE tuna for canning, smoking and barbequeing, 70c a lb. M.V. Westerly Winds, Sidney Fisherman's Wharf, near Rest Haven Hospital, 10:00 a.m. to 6 p.m. 656-1829.

APPLES
Macintosh all sizes and various prices, you pick wind falls, 8c a pound. 1947 Stellys X Roads Saanichton.

SILVER RILL FARM
No. 1 eating and freezing corn. U-pick, 60c per dozen. Ready picked, $4.00 per sack. 7179 Central Saanich Rd., 652-3509 or 656-5566.

OKANAGAN MACINTOSH, SPARTton, Red, Golden Delicious. Fresh Picked, Non stop from orchard. Pickup, Delivery. 477-8201.

CRISP, JUICY APPLES, MAC'S and Spartans, locally grown. 1899 Hovey Road off East Saanich Road, Saanichton. 652-2657.

APPLES — APPLES
McIntosh and Tydman cookers. Saanich Orchards, off Stelly's X Rd. 652-2009.

APPLES
Sweet, juicy Mac's and Sparton. 1841 Haldon Rd., Saanichton 652-3259.

OLDFIELD ORCHARD
Crisp juicy Spartan and McIntosh apples, 6286 Oldfield Rd., 652-1010.

CULL POTATOES, $2 PER 100 pound. Michell Brothers, 3015 Island View Rd.

OKANAGAN APPLES, TOP grade, 15c a pound. Phone 652-3683.

CORN FOR SALE
652-2026, 652-1743, 652-5756
No Sunday Calls

PEARS — BOSC AND CONferance, 20c a pound. Crabapples, 30c a pound. 1143 West Burnside.

ORDERS TAKEN FOR CAULIflower, 35c a head. Telephone 652-1534.

JACK-O-LANTERN PUMPKINS, roadside at 421 Brookleigh Road. Elk Lake.

NETTED GEM POTATOES, $5.25 per 100 lbs. 5480 West Saanich Road.

TOMATOES, 35C A POUND OR 20 lbs. for $5. 6432 Pay Bay Highway.

NEW POTATOES, $2 A SACK. 652-1546.

## 100 MISCELLANEOUS FOR SALE

HOUSE SALE
Brush King power saw $50, trailer hitch and bar $5, China basins with faucet $5, skis — Fischer 205 with Nevada bindings $50, ski boats — buckle size 10 $10, girl's ski suit — size 10 to 12, nearly new, $50, '63 Ramblr Sedan, runs well, $200, No. 6 I.C. heavy oil burner, good for greenhouse, $300, 40'7" B vent chimney complete, $25. 598-3225, 388 Sunset Ave. (Oak Bay). Anytime after 6 p.m. Friday.

CARPORT SALE, SATURDAY and Sunday, 10 a.m. to 4 p.m. Beretta BL-4 shotgun; fishing rods and tackle; Scotty Downrigger; 14' K and C Thermoglass boat on trailer with 40 h.p. Johnson. Many good household items; Ladies' 5-speed. 4415 Tremblay Drive, off Torquay or Ash Road.

GARAGE SALE, 3 DAYS, 10-4— single bed; old oak pcs. ; ski equipment; bird cage and stand, kitchenware, plants, games, lots of miscellaneous. 4536 Viewmount. 1st right past Royal Oak Shopping Centre.

METAL OFFICE DESK, $35; 280 used brick, $50 delivered; 200 lin. ft. cedar siding, $10; 100 amp panel, meter base and head, $25; electrical baseboard heaters. 479-7028.

GOLD ALL WOOL BROADLOOM 12x18 matching hall runner, 18'. Nylon fawn carpet, 8'x8'6" folding foam mattress.

CLEAN OLD FASHIONED CORK floats for sale. Write 791 Birch, Campbell River, V9W 2T3. Phone 287-4320.

2 AMOST NEW OFFICE PARTItions, $50 each, large silk screen, cloth dies for same offer, also misc. 595-4351.

CAR BED, CRIB AND mattress, headboard and frame, 2 mattresses, car seat and dresser. 477-0884.

1 PAIR K2 SKIS, ETC., NEVER used, $125. Also Raven bass guitar, very good condition, $90. 652-2161.

KITCHEN TABLE, 4 CHAIRS, rugs, walnut bookcase headboard. Phone 384-9838.

CLOTHING RACKS AND counter for sale. Call 384-3932 or 384-2295.

FISHER WOOD STOVES 3 sizes. 4 appliances in one, heat up to 2500 sq. ft. Phone 658-5446 after 6.

MOORCROFT VASES, LEATHER chair with Ottoman Pocket watches including Omega. 592-9851.

FREEZER, 23 CU. FT., 1-YEAR-old, $250 or best offer. Phone 477-0719 between 10-8.

FOR SALE EUROPEAN HEALTH spa membership, 3 years remaining. 479-7724.

BUTCHER BLOCK, 30"x60"x14½" thick, 6 legs. Offers. 478-1355.

GARAGE SALE AT 635 HILLSIDE between 12 and 5 on Saturday and Sunday.

GARAGE SALE—3 DAYS, 10-4, single bed. Old oak pcs. Ski equipment. Bird cage and standKILL

OLDER PHILCO FRIDGE, EXcellent working order. Height 57", $55. 598-2651.

STEP LADDER 5', $8. COFFEE table, $10. Circular saw, new, $28. 479-4477.

BATHROOM VANITY BASIN AND tap set. Inside door. 382-1060.

SCOUT UNIFORM, CUB UNIform, 598-5726.

LIGHT SYSTEM FOR SALE. 478-3075.

CRIB AND ANTIQUE TELEphones for sale. 652-5757.

2 SPA MEMBERSHIPS FOR 2 years, $200 each, 595-1298.

GARAGE SALE, SATURDAY, OCtober 9th. 4034 Zinnia, 10 a.m.

## 100 MISCELLANEOUS FOR SALE

ONE DOUBLE BED WITH HEADboard and box spring and mattress, $50; two unfinished bedside tables, $10 each. Four 600x14 6-ply light truck tires, $10 each; one coffee table, $10; one canopy for Ford Courier, windows cost $125, asking $80; one clothes dryer, $25; one wringer washer, $75; one recliner chair upholstery torn, $40; one guitar amplipher, no speakers, $30; one 30-gallon aquarium with stand, two filters, air pump, etc, $100. 386-9981.

VICTORIA LAWNMOWER & MARINE
834 Johnson 386-8338

GARAGE SALE, SATURDAY, Sunday, 10-4. 1044 Collinson Street, near Cook. Camper stove with oven, propane tank, well pump, 11' Clinker built boat, VW van roof-frack, gas heater, 1x4 cedar (1000'), potter's wheel kits, photo enlarger, upright freezer. Ampex tape deck, records, old engravings (1875-1880). Many more items.

220-VOLT COMPRESSOR, 50-horsepower and accessories. Two one-ton endless chain hoists and sling to lift boat. 20 cubic ft. deepfreeze. Singer cabinet sewing machine and a card table and four sheets of 54x76x2 firm polyfoam. 656-5452.

SALMON AND TROUT LURES, lead ball weights, 50c lb, flashers and dodgers, 75c to $3.00, fly rod and reel, $20, Mitchell 300 reel and rod, $25, Mitchell 304 reel and rod, $8. View at No. 120-45 Boyd Street or phone 386-7889.

GARAGE SALE 10" DEWALT RAdial arm saw, portable stereo record player, artist's table, velvet headboard, many baby items quality clothing infants to adult. Much miscellaneous. 9-9 Sat. and Sun. 5002 Old West Saanich Rd.

SEINEN PRINTING
Have acquired new A. B. Dick 375 CD and have a model ATF Chief printing press for sale. For particulars. Phone 479-1724 or 386-7728.

Aluminum Gutters
5" continuous in baked enamel.
Storm Windows and Doors
B.C. ALUMINUM 479-7121
"THE NAME YOU KNOW"

MAGNIFICENT MAHOGANY roll-top desk, wood stoves, brass beds, dining room suites, rockers, hide-a-bed and many other collectable articles. Red Barn Antiques. 4596 West Saanich Rd.

MOVING, MUST SELL: OAK sideboard, carved oval oak mirror, wardrobe, old silk floor lamp, aplewood table and 6 chairs. Offers accepted. Call after 3:30, 155 Rendall.

1 SET OF WORLD BOOK ENcyclopedias and Childcraft also. Encycloteacher with book stand $500. Bird Cages $10, compact vacuum, brand new with power head $400. 478-7989.

GARAGE SALE HOUSEHOLD items books, bottles, drapes, 1966 mini for parts, 1222 Glyn Rd. Interurban to Wilkinson to Glyn near black and white church Sunday Oct. 11 after 9 a.m.

GIANT GARAGE SALE, SATURday and Sunday; tools, collectables, china, antiques, ice box, lots of miscellaneous. 41 Dock Street, off Dallas Raod.

BEAUTIFUL HOUSE PLANTS for sale at the Bay Window, 577 Johnson. Low prices, large variety and all in luscious health. Special on potted Mums.

GARAGE SALE — YOU NAME it! Oodles of clothes, dishes, appliances, jewellry, wigs, books, 10 a.m., Saturday, Sunday, 313 Arnot Street, 384-8675.

LIKE NEW, AVOCADO UPRIGHT 10 cubic foot freezer. $170. Wringer washer, $20. Buffet, $25. Two burner hot plate, $14. Roll up cot mattress, $10. 386-7039.

GOLF CLUBS, LEFT HANDED Wilson Blue Ridge; skates, size 9½, Bauer nylon Supreme; hockey helmut, size 7½; ankle guards; judo suit. 478-0972.

DEMO SALE
Stove 30" Moffat, kitchen exhaust fan, cupboards, shelves, drawers, doors, windows and valances. 592-0814.

FOUR HARNESS LOOM $85, Hoover compact $25, 3 chrome chairs $10, color TV $45, baby buggy $45, pack sac $1.50, car seat $5. 384-4078.

USED DESKS
Metal, single ped. $98
CITY OFFICE EQUIPMENT
721 Kings. 386-8396 Open Sat. 9-1

USED ¾ DIAMETER GALvanized chain, 55' length, approximately 500', $1 per foot. Phone before 3. 658-8856.

CLEARANCE
All Used Cash Registers
CITY OFFICE EQUIPMENT
721 Kings. 386-8396 Open Sat. 9-1

14x7 FLAT DECK TRAILER $125. Ideal for many uses. Also Cross Country horse cart. Offers.. 384-4697.

BASEMENT SALE
Studio couch, dresser, single bed, imitation fireplace, miscellaneous. 1303 Bay Street.

FIVE-PIECE CHROME KITCHEN suite. Asking $60. Large exotic tropical house plant in cedar tub, $40. 383-4087.

FRIGIDAIRE WESHING MAchine, good working order, $80. Large dog fiberglass airline travelling box, $30. 477-5439 evenings.

GENDRON BABY BUGGY, 3-way, $60. 383-1951.

## 100 MISCELLANEOUS FOR SALE

RAWLINGS
tub'n taps
PLAN AHEAD!
When doing your upcoming home remodelling — make sure to plan ahead — for plumbing, heating, and electrical supplies. We may be able to save you time and money — and the advice we have to offer you is
FREE!
WE ALSO STOCK
G.E. APPLIANCES
RAWLINGS TUB 'N TAPS
625 Hillside Ave.
388-7311

Do it yourself, retail wholesale centre with a complete line in electrical, plumbing and heating supplies. We do quotations on small and big jobs.
PATES SUPPLY
LTD.
3396 Douglas Street

SINGLE BED WITH PADDED headboard, $85. French Provincial Chest of Drawers, $45. Desk, $45. Excellent condition. 477-6638.

JACOBSON RIDING MOWER. Utility trailer. One commercial floor polisher. All in good condition. 592-9598.

250 GALLON AQUARIUM FOR sale. Some piping and parts included. $350. Contact Mr. Bailey, 386-8491, 598-5904.

SQUARE DANCING OUTFITS, size 14. 3 Masonite trunks, $10 each. 1 crib and mattress, $15. 385-0153.

BABY CARRAGE $15, TOP OF the line new jolly jumper $10, aluminium baby back pack $7. 652-5594.

1-YEAR-OLD QUEEN SIZE BED with headboard and large dresser with mirror, both or separate. Offers 382-5609, contact Mark.

HEAVY OLD BOILER, CLEANed, painted white, 31 Bushby, 383-3528, call before 8 a.m. or after 8 p.m.

PRINTERS
24 case type cabinet, 43 fonts handset. Caps only. Mostly unused. Reasonable. 478-6457.

CRESS KILN MODEL C-20-H with sitter and timer. As new. $450. 656-4119.

OUTDOOR INCINERATOR BARrels, ready to use. Free delivery. $5.95. 383-1328.

1930 RACCOON COAT MAXI-length excellent condition. $130. 385-4888.

WHITESTONE 44 PIECE DINNER set, $45. Belle Fiore 31 pieces, $12. Can opener, $6. 479-4956.

FOOD DRYER, 31 BUSHBY, 383-3528, call before 8 a.m. or after 8 p.m.

TWIN BEDS, VIRTUALLY NEW, 31 Bushby, 383-3528, call before 8 a.m. or after 8 p.m.

15 CU. FT. GIBSON DELUXE frost-free refrigerator, harvest gold. $250. 598-5537.

ORANGE CRUSHED VELVET couch and chair, $350 or nearest offer. 382-0593.

WOODEN BARRELS, ASSORTED sizes, for furniture and decorating ideas. 383-1328..

JANA CB RADIO, 23 CHANNELS with antenna, $125 firm. 478-5390, Owen, after 4 p.m.

MAN'S AND WOMAN'S SPA membership for sale, $100 each. 385-0291.

OLD PACIFIC 85 FURNACE $50. 478-9994.

## THE ACES® ON BRIDGE

by IRA G. CORN JR.
TEAM CAPTAIN

"Man is the only creature that dares to light a fire and to live with it. The reason? Because he alone has learned to put it out." -- Henry Van Dyke

Many players played with fire on today's amazing hand played at the Bicentennial Regional in Ft. Worth. Some were able to put the fire out; others ended with their eyebrows singed.

The bidding varied substantially as this hand moved around the room and the bidding shown was one of the more tranquil auctions.

What makes the hand amazing? Try to beat four spades!

At most tables, West led three rounds of diamonds, East ruffing the third round only to be out of safe leads! Reduced to only hearts and clubs, the heart ace would prove fatal (a ruff would establish dummy's king), and then declarer could discard his two club losers on the high diamond and the heart king.

Equally distasteful and disastrous was a lead into dummy's imposing clubs. Then declarer would lose no clubs, pitching one of them on dummy's long diamond after accepting the free finesse.

So East had no safe leads? One enterprising East managed to pull his chestnut out of the fire. After ruffing the third diamond, East nonchalantly led a low heart away from his ace. True, declarer could have discarded a losing club to make the hand, but who would be so "stupid" as to lead away from an ace into dummy's K-J-3? So declarer ruffed and the hand was down one.

The Easts who didn't signal for the diamond ruff were no better off. If West cashes one high diamond and shifts to a club, declarer takes the ace, draws trumps and establishes the diamonds and the defense ends up with two diamonds and only one club.

Perhaps the saddest story was from an ambushing

NORTH 10/6-A
♠ 7 5 4
♥ K J 3
♦ Q 10 7 3
♣ A Q 5

WEST
♠ Q 2
♥ Q 10 7 6 5 2
♦ A K 6 4
♣ 4

EAST
♠ 8
♥ A 9 8 4
♦ 8 5
♣ K J 10 9 8 2

SOUTH
♠ A K J 10 9 6 3
♥ —
♦ J 9 2
♣ 7 6 3

Vulnerable: Both, Dealer: South, The bidding:

| South | West | North | East |
|---|---|---|---|
| 1♠ | 2♥ | 3NT | 4♥ |
| 4♠ | Pass | Pass | Pass |

Opening lead: King of diamonds.

South who passed his hand originally and then bid four spades after the opponents reached four hearts. The opponents refused to double but pushed to five hearts instead. This South thought he had reaped a harvest when five hearts was down one. Little did he realize that it was not he who was doing the sacrificing -- the opponents turned out craftier than he!

Yes, there were quite a few fireworks for the Bicentennial celebration.

**Bid With Corn**

South holds:

♠ 7 5 4 10/6-B
♥ K J 3
♦ Q 10 7 3
♣ A Q 5

| North | South |
|---|---|
| 1♠ | ? |

Answer: Two no-trump. Promises about an opening bid with all unbid suits stopped and that's exactly what South holds.

100 MISCELLANEOUS FOR SALE

Home Furnishings REALLY WANT TO $AVE MONEY?

GRAND OPENING SPECIALS!

NEW

2-pce. chesterfield suite, Tuxedo style in Herculon, charcoal gray, $328; 39" mattress and box spring, quality by Restonic, the "Rest East," $94.95 set, 54" double, $109.95 set; 3-pce. bedroom suite, triple dresser and mirror, 4-drawer chest, double or queen size headboard, modern styling, $326.66; china cabinet with sliding glass centre door, walnut finish, $127.77.

USED

3-way comb radio, record changer, 21" black and white TV, $79; Speed Queen automatic washer, 2 speed, 3 cycle, excellent condition, $149; McClary automatic dryer, 4 cycle, A-1 condition, $159.95; 2-pce. chesterfield suite, gold nylon freize, $59.88; 7-pce. dinette suite, strong and sturdy, $69.95.

MANY MORE ITEMS TOO NUMEROUS TO LIST

9 A.M.-5:30 P.M. DAILY
Closed Thanksgiving Day
Open This Wednesday
SHAGNASSTYS
704 View (Downstairs)
386-9634

THE TRADERS

USED APPLIANCES

Coldspot single door fridge with crosstop freezer, clearing at $79.95; McClary 10 cu. ft. upright freezer, in good condition, only $175; Kenmore portable 110 volt dryer, as new $89.95; Admiral 10 cu. ft. fridge, in as new condition, with cross the top freezer, $199.95; 13 cu. ft. Admiral single door fridge with cross the top freezer, only $239.95.

USED FURNITURE

Green stripped chesterfield and chair, nylon fabric, in excellent condition, $189.95; deluxe Spanish console style coffee table and 2 rectangular lamp tables, $100; red-black deluxe chesterfield and chair, good condition, $149.95; hiback swivel rocker, deluxe styling, $79.95.

Open Nightly 'til 9
Phone 388-6264
715 Finlayson

SCARCE ITEMS

Round Oak gate leg table and 4 chairs, $295.00; Duncan Phyfe drop leaf tables, $139.00 to $239.00; sets of 4 dining chairs, $199.00; China cabinets, $99.00 to $319.00; Cedar chests, $79.00 to $119.00; Wooden rocking chairs, $39.95 to $139.00; Simmons hid-a-bed as new, $249.00; Wardrobes, $95.00 to $119.00; Simplicity washer spin-dry, $99.00; Bunk beds, $149.00; 48" Vilas maple bed complete, $119.00; Corner china cabinet, $289.00; 8'4"x12' Canadian Saruk rug, $169.00; 9'x10'x6" Wilton rug, $189.00; Single size hid-a-bed, $259.00; Love seat, $219.00; Shop Vac as new, $59.00; Electric heater, $9.95 of $34.95. Use your Chargex or Master Charge.

PANDORA FURNITURE LTD.
New and used Furniture
1050 Pandora Ave. 383-6319

AUCTION GALLERY

We buy, sell or consign. Appraisals for all purposes. ESTATE SALES and LIQUIDATION SALES. Immediate pickup of your goods. All items sold same week of pickup. NO WAITING! We have our own trucks.
VICTORIA
966 YATES STREET 386-8448

DESIGNER SELLING BUFFET and hutch with table, no chairs, teak and wedge, $900. New, also, potters wheel, electric, $250. Portable TV, AM-FM, battery operated, Panasonic, new, $300. 642-3735.

STUDENT RENTAL TYPEWRITers, manual, and ball electric, calculators, cash registers and furniture. For sale or rent. Remco Office Systems Ltd. 1812 Gov't, 385-6796.

UNIVERSAL TRADING CENTR 584 Johnson, Upstairs Warehouse Bargains. Tools. furniture, antiques. curios. glasswear, pictures, stereos, cameras and jewellery. 383-9512. We Buy, Sell and Trade.

EMHART 911 SMOKE DETECtors. The best available, $45, battery included.
PRICE'S LOCK and SAFE LTD.
847 Fort 384-4105

PATIO DRAPES, APPROXImately 120x80 at $20 a pair. Short drapes 50x84, $10 a pair. Phone between 9 and 5, Monday to Friday. 384-2056.

CHEST FREEZER, COLDSPOT 21 cubic foot, like new. Pine table with two leafs and five chairs, maple telephone lamp table. 385-8861 days or 386-6634 evenings.

ATTENTION TAILORS AND UPholsters: Sales and Service to all industrial sewing machines. Sawyer's Sewing Centre, 840 Fort, 388-6228.

TWO 7½ H.P. FREEZER compressors, one only 5 h.p. freezer compressor, steel roller tracks, conveyer belt system, 388-7804.

LADIES GOLD ID BRACELETS, 18 ct., $100. Small down payment will hold till Christmas. Also, other gold jewellry. 642-3735.

A WORLD OF PLASTICS
ONE STOP PLASTIC HEADQUARTERS — INDUSTRIAL PLASTICS, 2105 DOUGLAS.

BASEMENT SALE, BISSELL rug cleaner, VW trailer hitch, boat swinger, miscellaneous items. 384-1438.

TABLE AND 4 CHAIRS, IDEAL for students or singles, $50. 383-0314.

FIR POLES, SUITABLE FOR fences or corrals, etc. Phone 743-2838.

HAIR DRYER, SCHICK TIME machine, $25. Rival Crock pots, $10. 385-8350.

POOL TABLES, SLATE, NEW 4X8 only $495. 112-291-0889. Dealership inquiries welcome.

POOL TABLE, 4X7, COMES COMplete, perftct shape, $120. Phone 383-8692.

UNUSED DYNA-GYM, COST $484, sell at $375. Phone 595-8452, after 8 p.m.

MAN'S 10-SPEED BIKE, G.E. portable washer-dryer. 384-2778.

22" BLACK AND WHITE CABInet TV, $50 or offers. 595-6790.

20 CU. FT. VIKING CHEST DEEP freeze. Good condition. 386-2647.

½" DRILL PRESS — NEW, LESS motor, $235. Phone 384-1027.

ONE 9X12 CARPET, $75; ONE baby crib — free. 383-6964.

100 MISCELLANEOUS FOR SALE

AUCTION

TWIN BEDROOM STE.

Colonial and Modern Chesterfields

SECRETAIRE
Mahogany Cylinder Desk
Old English OAK

Victorian Brass BEDS

FRIDAY 7:00 p.m.

KILSHAWS
1115 FORT ST.
384-6441

EATON'S WAREHOUSE STORE

HOME FURNISHINGS AT BUDGET SAVING PRICES

749 View St.

Butler
Butler Brothers
FOR MAYTAG
1720 DOUGLAS STREET
385-3832

SPEED QUEEN
ACTIVE FURNITURE
566 DAVID 382-8274
Washers from $388
2-YEAR GUARANTEE ON ABSOLUTELY EVERYTHING INCLUDING PARTS AND LABOUR. 10 YEAR WARRANTEE ON TRANSMISSION.

BEFORE YOU BUY ANY FURNITURE — Come in and compare our everyday low, low, warehouse prices.

AMANA MICROWAVE DEMONSTRATIONS
Every Fri. 6-9 P.M. Sat. 10-4

Major Appliances and carpet at contractor prices
McDONALDS SUPPLY LTD.
370 Gorge Rd. E. 386-6745

C. TAYLER
HOME APPLIANCES LTD.
SPECIALIZING IN MAYTAG
2 million owners can't be wrong
707 JOHNSON 383-3281

DEMOLITION SALVAGE

Save on good used building supplies, new stock daily, we have kitchen cabinets, furnaces, water heaters, plumbing and electrical supplies and much more.
Attica 720 Market St.
Across from the Colony off Douglas. 384-3614. Tues. through Sat. 10 a.m.-6 p.m.

WATER GLASS STUDIO

Stained glass supplies of all types. 1121 Vancouver, 9 to 5 Monday through Saturday. 384-1825.

USED SEWING MACHINES
Electric portable, $49; 3 electric in console cabinets from $65; Singer Touch and Sew slant needle, excellent condition, $98; Singer automatic, $135; Pfaff fully automatic open arm, $298. All 1 yr guaranteed.

Husquvarna's now on sale.

Sawyer Sewing Centre
840 Fort 388-6228

COLOUR TV $250, 2 SNOW TIRES and rims for Chevy $60, skating dress $8, 2 helmets $4, kitchen drapes 3' and 4' with frills $20, green and gold drapes $20, imported dress and vest size 14 $40, Spanish silver choker and bracelet $8.50, world book Childcraft $70. Meat slicer $8, desk $25, toys. 477-9949.

THREE 12 FT. MEAT REFRIgerator display cases with five-horsepower compressor. One prepack meat scale. 8 deluxe beauty salon hairdryers and chairs. Phone 753-5612, Nanaimo.

LANGLAND GARDENS, 10173 Melissa St., Sidney, has bird feeders on special. We also have a fine selection of superior bulbs at lowest prices. Call 656-7031 for directions. We are open 7 days a week.

SIMMONS TWIN BED, 2 MONTHS old, $120 or best offer. Toast master broiler oven, near new, offers. Portable typewriter, $30. Ironing board, iron and toaster. 595-3562 between 1-3.

INSULATE NOW WITH STYROfoam SM or Styrospan Beadboard. Contract prices at Industrial Plastics Ltd. 2105 Douglas St. Open 6 days a week for your shopping convenience.

NEW VILAS DINING RM suite, Rdn. table with 2 leaves, 4 captain chairs. 20% discount on new price. Brand new, never been used. Westgate Rlty. Evenings 479-5910.

FOR SALE: DIAMOND ENGAGEment ring from Peoples Credit Jewelers. Your girl friend will love it. 382-3906.

WAREHOUSE CLEARANCE OF freezers. Admiral 12 chest $288 — 15 $308 — 18 $328 — 23 $348 — at Butler Appliances, 1720 Douglas, 383-6911.

GUIDE UNIFORM SIZE 14, $10. Cub uniform 30" chest, $7. Duffle coat, size 12. Skirts and sweaters, ladies' Antler pullman $25. 592-1720.

FRANKLIN FIRELACE, 100% cast iron, approximately 300 lbs. Beautiful unique design, 26" opening. Call Saturday, Sunday or Monday, 1268 Reynolds Rd.

GUTTERS—EVESTROUGHS
Large and odd sizes, downpipes and fittings. B.C. Aluminum, 3930 Douglas.

BANTAM AND MIDGET HOCKEY equipment for sale. Bauer black Panther skates, size 8½. Large skates, size 10. 592-7790.

100 MISCELLANEOUS FOR SALE

HOUSESAVERS WAREHOUSE
Quality recycled Building Material
WINDOWS, WINDOWS, WINDOWS
Complete Sets, Ready to Install
Pre-hung Interior Doors
Oak, Fir, Maple Flooring
Sinks, Tubs and Toilets
242 Mary St., 382-8711
New Hours: Wed., Thurs., Fri., 10 a.m. - 5:30 p.m.
Saturday, 9 a.m. - 5:30 p.m.

HIDE-A-BED CHESTERFIELD, older style, $125; 30" electric range, wndow oven, $65; automatic dryer, $65; double bed, complete, $49; double mattress, only $19; chrome kitchen table and 2 chairs, $29; large 13x10 work shed aluminum deluxe, never used, was nearly $600 new, will sell for only $395. 386-2501.

AUTOMATIC CLOTHES DRYER; Fabric Master Imperial with sprinkle cycle, like new, $135; automatic washer, filter slow, 5 different washes, cold or hot, General electric, like new, $155. 385-0370 or 386-9983.

DRUM SET, 3-D HOCKEY, floor model; Magnus organ, air hockey, floor model; 2 dressers; 2 boys' 10-speed bikes; 1969 Toyota, good condition. 478-3144.

24" ELECTRIC RANGE, $50; 4-pce desert sand bedroom suite, $225; 5-pc. yellow kitchen suite. $49.50. Mel's Bargains, 3460 Quadra, 384-3154.

GOLD SHAG CARPET, 9'9"x11'9", $99.50; chandelier, $75; 5-pc. swivel chair kitchen suite, $99.50. Mel's Bargains, 3460 Quadra, 384-3152.

STUDENT RENTALS
Manual — Electric Typewriters
CITY OFFICE EQUIPMENT
721 Kings, 386-8396 — Open Sat. 9-1

GO-KART, ALSO MOTORCYCLE jacket, and bellstaff suit. Quality 22 target rifle. 598-2783, after 4:00 p.m.

BEAUTIFUL DIAMOND RING set, wedding band end engagement ring, appriased at $1750, will sell at $1000. 598-5345.

CRIB AND MATTRESS; FOUR Venetian blinds, sizes 8', 6', 4', 3', all items in good condition. 595-0613.

MCCLARY EASY WASHER-SPIN dry, used 3 months, $125; Viking fridge, $100; green chesterfield and chair, $100. 598-8522.

OIL BURNER KITCHEN STOVE, $30; beautiful unusual Victorian card tale. Offers over $100. 385-7613.

1 HOT WATER FURNACE AND base boards; 40 gallon hot water tank; inside doors and windows; 2 Barrie garage doors. 477-5650.

22' NATIONAL SHUFFLEBOARD with scoreboard and lights, $600, double cement laundry tub and stand, $10. 652-4295 evenings.

ORCANA ELECTRIC CONSUL chord organ, 40 bass keys, 37 others. Perfect condition. $175. 383-2332.

VERY FINE OLD OAK BUFFET, ornate, excellent condition, $185. 598-1715.

MAHOGANY DRESSER AND matching highboy, $250; Bogen P.A. system, $350. 382-9825.

EXPERIENCED REFINISHER will strip and-or refinish your furniture reasonably. 598-1715.

ENGAGEMENT AND WEDDING ring, value $600, brand-new, will sacrifice $400. 385-8198.

COMPLETE SAW SHARPENING. Island Saw Co., 617 Chatham Street, 385-5500.

GOLD NECKLACE 18 KARAT $250; bracelet 18 karate gold $200. ID bracelet 18 karat $75. 642-3735.

230 AMP. CENTURY WELDER, new. Also marine compass. 656-7012.

10-SPEED, $50; WRINGER washer, $25; both good condition. 479-3778.

OVERHEAD GARAGE DOOR, 6'x3'x7'10", Berry model. $75 or nearest offer. 656-4209.

KENMORE DISHWASHER, white, excellent, condition, $175. 477-8907.

LIGHT-WAY INC.
Wholesale Prices to Contractors
695 Alpha 384-9359

ALADDIN FURNITURE STRIPPERS LTD.
356 Bay ST. 383-2533

TELEPHONE ANSWERING RENtals by the week — month or year. Interconnect, 384-0511.

OMPLETE SAW SHARPENING. sland Saw Co., 617 Chatham Street, 385-5500.

FBE BRUTE CB, EXCELLENT condition, 1 month old, $200. 477-0375, ask for John.

BATHROOM VANITY WITH large mirror and medicine cabinet. 592-3673.

CARPETS $4.50 YD. FIREscreens. Kitchen-cabinets. Pub mirror, oak sideboard. 479-5966.

WILD MINK STOLE, LARGE (appraised $1,000) $500. Red $95. 384-0083.

FOUR 1250-WATT ELECTRIC baseboard heaters. Near new. $30 each. 598-1359.

15 CUBIC FT. DEEP FREEZER chest, perfect condition. $275. 478-8998.

AS NEW, KING-SIZE WATER bed, $300 or best offer. 595-6955 after 6.

2 KEROSENE POWERED SPACE heaters, $500, quantity of steel sectional scaffold $500. 478-8229.

STOVE AND FRIDGE, TURquoise $75 each or best offer. 477-0719 between 10-8:00 p.m.

BATHROOM VANITY, APPROXImately 5' wide, with green porcelain basin. 477-0935.

LEAF SHREDDER, BRIGGS AND Stratton powered, $150. 598-3215.

A GOOD SELECTION OF plants for sale, cheap. 478-7671.

PING PONG TABLE FOR SALE, best offer. 592-6825.

HOUSE PLANTS, LARGE SELECtion, good prices. 478-9637.

DISHWASHER, WESTINGHOUSE, white, $100, 656-3394 after 5 p.m.

FRIDGE, $35; STOVE, $40; dresser, $12. 595-1309.

FIR LOGS, SUITABLE FOR house building. Phone 743-2838.

TWO LIFE BELTS, GARDEN tools, etc. 383-0228.

BEATTY DRYER, GOOD WORKing order, $50. 478-5428.

REFRIGERATOR, $40
382-2309

GARAGE SALE FRI. AND SAT. 10-5:00. 916 Queens Ave.

103 MISCELLANEOUS WANTED

MOVING SOON? WE'LL BUY your entire household effects including chesterfields, appliances and furniture in good condition. Quick service and prompt payment on pickup. Call Bob or George anytime, 9 a.m. to 5:30 p.m. Closed Wednesdays. 386-9634 at Shagnasstys.

WANTED TO BUY, URGENT: Furniture, appliances, tools, cameras, etc. Anything with resale value. Phone for best and quick appraisal. Cash immediately. P and A Trading, 386-7113.

COVERED TRUCK GOING TO Calgary, Regina and Winnipeg, October 15th, returning November 1st, room for whatever. 652-2835 or 652-2113.

WANTED

Shingle cedar 18 inches and up. Top prices. Island Shake and Shingle Co .Ltd., 749-6617.

LOW INCOME FAMILY SOCIAL housing complex would appreciate donations of furniture or nick-nacks, for their rummage sale, phone for pickup, 383-8692.

MOVING? WE BUY USED FURniture, antiques, gold jewelry, rifles and box lots of odds and ends. 642-3735.

IMMEDIATE CASH FOR CEment mixer, coppertone refrigerator, round table, Indian baskets, older furniture. 642-3453.

I NEED YOUR OLD WOOD FURniture, trunks, nick-nacks, wood stoves, collectables, etc. Will pay cash. 479-2684.

WANTED: WIND-UP GRAMOphone, complete or parts. Also good used golf clubs. 595-4768, after 5:00 or weekends.

STROMBERG CARLSON COMB. radio. Model 2061 around year 1951 for parts. Telephone 383-4630; 384-6950.

WANTED: ADULT GARDEN swing, 384-5412, 5 a.m. to 10:00 p.m.

PRIVATE COLLECTOR BUYING military medals, badges, and related items. 382-4189.

WANTED: CHILD'S SET OF APpliances. 477-2702.

103 MISCELLANEOUS WANTED

LUNDS
AUCTIONS
Tuesday — 7 p.m.
Friday — 1:30 p.m.
APPRAISALS
For All Purpose
386-3308

THE SALVATION ARMY Needs your re-usable clothing, furniture and household goods. "Help us to help others." Family Thrift Stores. Victoria, Sidney and Langford. For pickup — 386-3295.

IF YOU ARE MOVING AND have any furniture for sale, please call 595-7567 or 383-8311.

AVOCADO FRIDGE
In good condition. 479-3357 after 4.

FISHING ROD AND TACKLE for salt water fishing wanted. 652-2704.

BESSLER C23 OR GOOD 35 MM and 2¼ square enlarger, cash. 592-2882.

10" RADIAL ARM SAW, 10 OR 12" wood lathe. 656-5846 evenings.

OFFICE DESK, EXECUTIVE and steno 479-3465.

WANTED SMALLER FRIDGE
478-3837

TELESCOPE.
386-2651.

SELL OLD BOOKS TO THE Haunted Bookshop. 382-1427.

FRIDGES AND FREEZERS bought. 598-7422. All-Temp.

109 MISCELLANEOUS TO RENT

SAWYER SEWING CENTRE
RENT TO OWN — Domestic and industrial sewing machines
840 FORT 388 6228
CLOSED MONDAYS

Elite Bridal Rentals, new business, appointments. 477-2275 after 2 p.m.

112 WANTED TO RENT MISCELLANEOUS

OLDER CAR REQUESTS garage for winter storage. Phone around dinner, 592-2997.

115 SWAPS

30' TWIN SCREW, FLYING bridge, cedar planked on oak ribs, stripped. Sell all or part or swap for small car. 478-3766.

CAMPER TO FIT SMALL TRUCK for any line of furniture equivalent, $500. 382-3490.

1972 GM STATION WAGON, $2995, for pick-up truck. 477-0303.

116 COINS AND STAMPS

SELLING YOUR STAMPS: SEE our yellow page advertisement under stamps. F. E. Eaton Assoc. Ltd., Vancouver, or phone Victoria, 386-1680.

Lyman's and Canada's SPEC cat. now in stock. Admiral Stamp and Coin Shop, 849½ Fort St., 384-1315.

117 ART and ANTIQUES

WE INVITE YOU TO VISIT THE Bay Window at 577 Johnson St. for a wonderful selection of quality Old English Oak furniture, fine china and collectables, for the plant lover you can visit our plant loft where you will be delighted with the interesting variety of beautiful plants. We also buy old furniture and china. 384-4547.

ONE GRAND PIANO, ANTIQUE, rosewood, excellent condition. One organ, carved mantel mirror, has to be seen to be appreciated. One player piano and rolls, good working order. Solid brass bed — cleaned. 748-2947, collect if needed.

CANADIANA CARVED WALNUT settee, and two matching parlour chairs in beautiful conditon, recently appraised. 479-2802.

CLOCKSMITH
Repairs, antique clocks, grandfather clocks, watches, parts. Citizens Ltd., 622 Fisgard St., 386-4735.

EXPERIENCED REFINISHER will strip and-or refinish your furniture reasonably. 598-1715.

LOW COST EXPERT PICTURE framing at Caribou Gallery. 565 Johnson.

TAPESTRIES. NEEDLE POINTS restored. Blocking, mounting. 477-3924.

PAINTINGS, FRAMES, ANTIQUE objects, restored. Gilding. 477-3924.

ANTIQUE PICTURE SOLID OAK frame 30½"x53½", $75, 384-1359.

ANTIQUES EXPERTLY REPAIRed. Call 478-2539.

OLD TELEPHONES FOR SALE. 479-9593.

120 GARDEN SUPPLIES

JOHNSON'S SOD FARM
INSTANT LAWN
Comox 339-4803, 334-3936

ALL-ALUME GREENHOUSES
Ten standard sizes or made to order. For further information, please contact 530 Cairndale Rd. Phone 478-0912.

B.C. GREENHOUSE BUILDERS. See our display unit at Elk Lake Garden Centre. For information, brochures, write 783 Hutchinson or phone 385-2841 or 385-8445 anytime.

GAS WEED EATER, GAS edger, reel mowers, rotary mowers, hand tools. 479-1975. Everything must go.

Fertilizer

PENDRAY FARMS, COW MAnure, six yards $42 delivered. 477-1519.

AGED HORSE MANURE $1 A sack, minimum 5 delivered 479-5016, 476-6658.

COW MANURE. 652-2026 OR 652-1743. No Sunday calls please.

OLD HORSE MANURE, 6 YARDS $35, delivered. 652-2517.

COW MANURE.
478-1876.

Plowing, Rotovating and Cultivating

DON'S TRACTOR SERVICE
477-3913
We rotovate, plow, cut grass and brush also, loading and hauling.

DAVE'S LOW-COST ROTOVATing. Gardens. 479-4513.

YARD AND GARDEN ROTOVATing and levelling. 477-6009.

Topsoil, Rocks and Fill

SCREENED TOPSOIL WITH MAnure and sand added. $11 per yard delivered, minimum 6 yards. Garden sand $3 per yard plus delivery. Road gravel. E. Nixon Ltd Phone 385-4431 or 385-5642.

Fall is Lawn Time
GET YOUR SOIL NOW
RICH, BLACK SHREDDED PEAT SOIL
383-1532

TOP SOIL AND GRAVEL
Excellent quality top soil shredded ready for use. U-haul or we'll deliver. Call 478-1000.

TOP SOIL FOR SALE. HEAVY black loam at $8.00 per yard, light sandy loam at $7.50 per yard. Minimum load 10 yards. 652-3572.

FILL WANTED, ANY TYPE, ANY amount. Gregarah Golf Course, Prospect Lake Road. Phone 479-2688.

FREE FILL, CLEAN CLAY, CONcrete, No. 2 fill soil. 477-4142, 592-1331.

1,000 YARDS MUST GO
Rich black peat soil, free delivery 5 yards or over. 382-2843.

NO. 1 SCREENED TOPSOIL. $10 per yard. Minimum delivery 3 yards. 478-4784.

SAVE — VIRGIN TOPSOIL, $8 per yard. Phone 479-5088.

TOPSOIL, $6.00 YD. DELIVERED, 8 yds. minimum. 658-1112, 598-4371.

125 PETS and SUPPLIES

PEMBROKE WELSH CORGIS, one male, two females, 10 weeks. 652-4331.

BEAUTIFUL DOBERMAN PUPpies, 5 males, 5 females. 478-5856.

PIGEONS FOR SALE.
479-7781.

125 PETS and SUPPLIES

RONAS HILL KENNELS
For several years one of Ottawa's leading boarding kennels, now at 4814 William Head Road, Metchosin. Catering to cats and small dogs. 478-7322.

C.K.C. REGISTERED DOBERmann Pinscher, female, show quality, obedience trained. Excellent temperament. Phone 382-4048 any morning before 9 a.m.

REGISTERED LABRADOR PUPS, yellow or black. Nat F.T. champ bloodline. 2 Generations. X-rayed dysplasia clear. Phone 748-8689 Duncan eves.

IRISH SETTER. PUREBRED, has papers, has been dewormed, all shots up to date, good stride, excellent shape, 5 months old, to good home only, enquire 642-5195.

REGISTERED IRISH SETTER pups, shots and papers, top show and hunting stock. Cowichan Bay 748-8751.

STANDARD POODLES, REG'D. Apricot adults, $100. Black puppies ready soon. $150 up. Phone 746-5805, Duncan.

REGISTERED ENGLISH Springer Spaniel pups. liver and white, vaccinated. $100. 752-9935, Qualicum Beach.

FREE TO GOOD HOME, fluffy black and white part Persian male kitten, 8 weeks, litter trained. Cute as a button. 652-1264.

DACHSHUNDS, MINIATURE, long haired, lovable, affectionate. The cutest little puppies you will ever see, $85. 642-3453.

BOSTON TERRIERS AND TOY Japanese "Chin" puppies. Shots and wormed, clean, guaranteed healthy. 743-2701.

MAURE NEUTERED TOM CAT, all gray, spoiled, will not travel, needs a loving home. 477-6578.

REGISTERED IRISH SETTER puppies, 7 weeks old. Pets. $125 and up. 743-2902 or 748-2605.

FEMALE DOBERMAN, 7½ months old, must sell, best offer. 478-6525.

4-YEAR-OLD BLACK MASKED brindle male afghan for sale, $125. 383-5407 after 6 p.m.

WHITE GERMAN SHEPHERD male needed for breeding purposes. 656-3135.

REGISTERED MOSSBANK golden retriever pups, 5 weeks old, only 2 males left. 478-1397

9 MONTH OLD PUP, NEEDS loving home and loving children. 652-1701.

FREE, TWO LITTLE SISTER guinea pigs. 652-5743, after 4:00 p.m.

AFGHAN PUPPIES, REG'D. Quality stock. Only two left. Phone 746-5805.

72-GALLON AQUARIUM, 4 large pirhana. light, filter, stand, $195. 598-3474.

FREE TO GOOD HOME, spayed tortoise shell kittens. 386-6241.

1 ONLY, 6 WEEK OLD, MINIAture long haired Dachshund, male. 478-3622.

FOR SALE: OUTDOOR AVIARY with canaries and finches. 477-6360.

ONE KITTEN, BLACK AND ginger, to a good home. 384-3410.

MALE AND FEMALE KITTENS, free, house trained. Call 384-2658.

FEMALE AFGHAN, 1½ YEARS old. Best offer. 383-1629.

WANTED: HUSKY OR HUSKY cross pup. Phone 382-9069 after 5.

FREE IRISH SETTER X PUPS to good homes. Phone 479-4029.

PUREBRED ST. BERNARD, 1½ years. After 5 p.m. 382-6318.

MULTI-COLORED BABY GUINEA pigs, free to good home. 384-3189.

127 CHICKS, POULTRY, HATCHING EGGS SUPPLIES

YOUNG LAYING CHICKENS free you pick up have 19 to give away 385-6386.

SIX 1st YEAR LAYER HENS, 2 roosters, 2 older hens. 652-3708.

128 LIVESTOCK SUPPLIES and EVENTS

UNIVERSITY STUDENT TOO busy to maintain riding schedule, must sell quarterhorse, thoroughbred, buckskin mare, 7 years. Well trained, beautifully conformed. Excellent brood mare and show prospect. 642-5929.

CHAMPION GAMES HORSE V.I.H.C. overall games winner '73 and '72, reserved '75, '74 and '71, experienced riders only $600. 478-2934 after 7 p.m.

WANTED: QUIET, QUALITY all-around family horse, approx. 15.1 hh. Must be road and child safe. M. Gibson, R.R. 3, Duncan. 746-7808.

QUALIFIED HORSE SHOEING and trimming. Dan McPherson; Victoria, 477-3226; Duncan, 746-7926.

8-YEAR-OLD PALLAMINO MARE 16.2 hands high, gentle. $350. Also wettern saddle and birdle, good condition, $250. 383-5898.

FOR YOUR HORSE SHOEING and trimming, cold or hot and corrective shoeing. Call Allan Card at 652-3257.

BEAUTIFUL DELUXE TOOLED Big Horn stock saddle, excellent condition. Quality blanket and Hackamore bridle. 382-0942.

WANTED: THOROUGHBRED type gelding, 16 H.H. or over. 4-7 years. 100 per cent sound. 598-2782, after 7 p.m.

BLACK GELDING ¾ HORSE, ¼ thoroughbred, 15.3 hands, experienced rider, asking $600. 658-1082 after 5 p.m.

REGISTERED 4-YEAR-OLD thoroughbred, suver temperament. Good in traffic. Make a good child's horse. 382-0029 evenings.

LIKE NEW. BARNSBY SADDLE. Complete. Phone 477-8563 after 5 p.m.

REGISTERED ¾ ARABIAN, born May, 1975. $850 or nearest offer. 112-743-2206.

GLENSHE STABLES FALL Horse Show, Oct. 10th. Judge — Pat Deptford. 652-2444.

2 HORSE, DELUXE THOROUGHbred size trailer, slightly used. Phone 382-0347.

15-16 3-YR.-OLD ARAB MARE, $1,000, also new Big Horn saddle. Ph. 748-2268 after 6 p.m.

FIR POLES, SUITABLE FOR fences or corrals, etc. Phone 743-2838.

FOR SALE REGISTERED APAloosas, must be seen. 478-3896 for information.

HERD AND QUOTA FOR Sale, (112) 337-5566

PALAMINO GELDING, ARAB quarter horse and saddle bred 479-2595.

FEED POTATOES, $20 PER ton. 652-1546.

BRAIDED REINS, SADDLE work. 384-7238 ater 4 p.m.

WELSH QUARTER MARE, 9 years. 478-0905. Good trail horse.

PONY 12 HANDS HIGH AND tack, 7 bails of hay $200. 479-7572.

WANTED: 16" BARNSBY PONY Club saddle. 479-5445.

WESTERN YOUTH SADDLE $100. 478-9994.

HAY FOR SALE — FIRST AND second cut. Duncan area. 748-0030.

WESTERN SADDLE, NEW CONdition. 652-3708.

130 HEAVY EQUIPMENT and MACHINERY

INSLEY ½-YARD BACKHOE with crane, drag and shovel attachments. Hobart 400 amp. portable welder. 4 in 1 loader bucket. Pump truck, 1,000 gal. tank. Quickway mobile crane. 1948 LaFrance fire engine. 478-8425 or 478-6585.

WALKER ELECTRIC FOUR-POST car lift, 7,500 pound capacity. Excellent condition, $950. 595-5050 or 384-5321.

YANMAR SMALL DIESEL TRACtors. Industrial and Marine engines now available at Stanwood Equipment, 652-1231.

RD-7 CAT. RUNNING GEAR, good shape, $2,500, offers. (112) 646-2067.

1974 KENWORTH DUMP TRUCK with H. plate, 38,000 miles. 479-5079.

1974 M-700 BOBCAT, TRAILER and truck optional. 478-0245.

3' RADIAL ARM DRILL PRESS no. 4 Morse Taper. 478-8666.

135 FARM IMPLEMENTS

MF Massey Ferguson
STANWOOD EQUIPMENT SALES LTD.
Industrial—Agricultural TRACTORS
6805 VEYANESS
652-1231
"YOUR LOCAL MASSEY DEALER"

19½ H.P. ALICE CHALMERS tractor, 600 hours. Still under warranty. Includes new rotary mower. Too small for our needs. Save $1,000 over new price. $1500 cash and take over balance of payments. Glen Meadows Golf and Country Club. 656-3136.

148 LEASE VEHICLES

LEASE A VOLVO
Phone Jim Bryson 384-1161
Brian Holley Motors
3319 Douglas St.

150 CARS FOR SALE

WILLE Has

| | | |
|---|---|---|
| 76 | DODGE Mini Motorhome | $11500 |
| 75 | DODGE ¾ ton Pickup and 10' Camper | $6995 |
| 76 | DARTS, Choice of three 4 Drs. (each) | $4595 |
| 75 | VALIANTS and Darts, choice of four. From | $3995 |
| 75 | DODGE ¾-ton Club Cab | $5295 |
| 74 | GMC ½-ton Pickup | $3495 |
| 74 | MUSTANG 6-cyl., auto. | $3295 |
| 74 | BARRACUDA, real sharp | $3595 |
| 74 | MAVERICK 6 cyl. auto. | $3295 |
| 74 | MAVERICK 6 cyl. auto. | 02495 |
| 71 | SATELLITE Sebrine 2D | $2295 |
| 69 | VOLVO 1425. Special | $1295 |
| 69 | CHEV. Van, camperized | $2195 |
| 68 | DODGE Van, automatic | $1795 |
| 67 | RANCHERO, as is special | $ 895 |

Many more to choose from

See

Ray Morrison or Dave Lanthier
OPEN 9 a.m. to 8 p.m. Daily
WILLE MOTORS LTD.
Dlr - D-13645
3240 Douglas at Cloverdale
382-2313

1974 CHARGER 318, 2-BARREL, automatic, power steering and power brakes. Radial tires, tape deck and radio. 14,000 miles. 2-door hardtop, vinyl top. Immaculate condition. Asking $4,700. No Saturday calls. Phone 479-2988.

1975 AMC PACER. 7,500 MILES. Standard trans. Many options including AMC Buyer Protection Plan until July 1977. Asking $3,600. No trades please. Phone 383-2440 or 595-0498 or drive by 1-1116 Collinson.

74 MONTE CARLO LANDAU. 350, turbo. Power steering, brakes, windows, door locks and trunk. Air, stereo, radio-tape deck. Much more! Absolutely immaculate. $5,250. 658-8131.

CORONA MARK II
1973 Toyota 4 door automatic, power steering, etc. 26,000 miles. Immaculate $2685. Appointment to see 384-1721, 477-0510, Sports Classic Cars, 2825 Bridge, D13451.

'69 MERCEDES BENZ DIESEL, engine, drive, power brakes, and steering all good, but serious body rust damage. Quick sale. $1,000 firm. 642-5978.

1972 CORTINA 4-DR. AUTOMATic. Radio. Very clean. Well maintained. $1485. Appointment to see 384-1721, 477-0510, Sports Classic Cars, 2825 Bridge, D13451.

EXECUTIVE DRIVEN '76 CADILlac Coupe de Ville, showroom condition, metallic silver, 6,000 miles, fully loaded. Price $12,500. 652-4353.

1973 AUSTIN MARINA 4-DOOR, 4-speed, 21,000 carefully driven miles, $1675. Appointment to see 384-1721, 477-0510, Sports Classic Cars, 2825 Bridge, D13451.

MECHANIC'S SPECIAL — 63 MEteor wagon, 260 V-8, apart with new parts to rebuild, $175. 62 Falcon Wagon, 6 cylinder, needs 1 piston, $75. 479-8487.

1970 TOYOTA 1200. EXCEPTIONally clean. Low mileage. Tested. $885. Appointment to see 384-1721, 477-0510, Sports Classic Cars, 2825 Bridge, D13451.

MOVING EAST MUST SELL '72 Cougar, brown with white top and interior, automatic, $2700 or best offer. 656-1487.

67 BUICK SEDAN, 1 OWNER, well maintained, all power, trailer hitch, other extras plus winter tires. $995. 598-4717.

70 CHEVELLE MALIBU, 307, AUtomatic, very clean and dependable. Buying a van therefore must sell. Call 386-3717 or 382-5350.

1969 FORD, 42,000 MILES, PS, PB, radials, economical 302 V8, 477-6981 evenings ask for Scott 407E

1972 VAUXHALL FIRENZA, 10,000 original miles. $785. Appointment to see 384-1721, 477-0510, Sports Classic Cars, 2825 Bridge, D13451.

LATE '74 FORD LTD BROUGHam, loaded. Must sell, best offer. 20 m.p.g., very good shape. Will arrange financing. 478-1332.

1967 VW BEETLE, '71 ENGINE, brand new muffler, excellent condition, $1500. 477-5602.

66 FAIRLANE 2-DOOR, 289, headers, cam, 4-barrel, etc. Best offer. 479-2841.

1962 FORD FALCON SPORTS Coupe, lady driven, automatic. Immaculate. 656-4649.

1962 VW BUG, GREAT RUNNING condition; body so-so. Student, must sell. 386-0555.

1970 ENVOY EPIC GT., 4-CYLINder, 4-speed, good condition. $1,000 or best offer. 642-4184.

66 MONARCH 2-DOOR HARDTOP, Richelieu, restored, $5,500 invested. Asking $2,995. 598-537.

1972 METEOR, 9-PASSENGER stationwagon, 28,000 miles, new tires, $3,500 477-3727.

72 MAZDA 616, RADIO, RADIALS, 1 owner, $1,000. 592-9604 after 5 p.m.

1969 CHRYSLER IMPERIAL, every option, AM-FM radio, premium condition $1,800. 383-0339.

1971 GREMLIN 6-CYL. STANdard $1175. B & B Car Sales, 3233 Douglas, 385-4121, DL 00794A.

72 METEOR, ONE OWNER, good condition, $1800 or best offer. 385-1685.

1963 PONTIAC PARISIENNE, V-8, radio, new brakes and battery. Reliable, $190. 384-6455.

34,000 MILES, 1 OWNER, 1964 Rambler American, 4-door, 6 automatic, $1,000. 592-6602.

BANK REPOSSESSION '69 FORD Torino. Best offer accepted. Contoct Bank of Nova Scotia, 388-4411.

1966 FORD CUSTOM. LOW MILEage. Automatic. $950. Phone 656-6438 or 385-1421.

1970 SIMCA 1113, LOW MILEAGE, new brakes, radials, $800, 385-2865, 5-7 p.m.

MUST SELL, 1962 MORRIS 1100, fair condition, tested in September. Offers. 383-6985.

1965 VALIANT, REBUILT trans., brakes, etc. 382-7667.

1957 FORD RANCHERO, $800 OR offers. 2528 5th St.

1966 AUSTIN A850, $400 OR BEST offer. 478-6804.

1974 TOYOTA COROLLA SR5 IN good condition. 384-9167.

'67 DODGE, $500. 382-2817. 135 West Burnside.

'53 VW STATION WAGON, $450. 385-6478.

'73 ASTRE, 4-SPEED, EXcellent shape. 478-5359.

BEAT THIS! MUT BE SEEN. Chev. 2-door. 652-1336.

AUSTIN A-40, NOT RUNNING but motor good. $20. 477-2459.

69 FORD, 302 V-8, AUTOMATIC, radio, $400. 477-1605.

1972 MUSTANG CONVERTIBLE, good condition. Offers. 383-9126.

1966 FORD GALAXIE 500XL CONvertible. 478-1362.

1965 BARRACUDA 318 AUTOMATic, offers. 479-8163.

1960 VW BODY AND PARTS, $125 or offers. 477-6259.

150 CARS FOR SALE

Garden City Auto Sales LTD.

WE REALLY Come Through for YOU!

76 PACER (2)
6, auto., full power

74 COUGAR XR7
Loaded including factory air

74 BARRACUDA
V-8, auto., full power

74 DATSUN 260Z
4-speed and air

74 CAMARO LT
V-8, auto — full power

73 LeMans SPORT
V-8, auto, full power

73 VW Super Beetle

73 COUGAR
V-8, auto., full power

73 COMET GT
V-8, auto

73 MAZDA 2 DR.
Auto

72 DATSUN 240Z
Auto.

72 TOYOTA 1200
4-speed

71 LEMANS Convt.
V-8, auto — powertop

71 Mustang Grande
V-8, auto

70 MUSTANG
V-8, auto

70 Dart SWINGER
340 auto., full power

69 COUGAR XR7
Loaded

69 CHARGER RT
383, auto.

68 CORVETTE
Convertible

68 DODGE DART
V-8, auto

67 DODGE DART
Slat 6, auto

"No Reasonable Offer Refused"

2978 Douglas
382-9111
DLD-3790

HORWOOD MAZDA

DOWNTOWN
810 Johnson at Blanshard
385-1451
Dealer Licence D-00803A

USED CARS

| | | |
|---|---|---|
| 75 | VW Beetle | $3195 |
| 74 | MAZDA 808 sdn. | $2595 |
| 74 | ASTRE Panel | $1995 |
| 73 | MAZDA PU and camper | $3995 |
| 73 | TOYOTA Corolla | $1995 |
| 73 | FORD Courier PU | $2195 |
| 73 | MGB | $3195 |
| 73 | BUICK Century 2-dr. ht. | $3295 |
| 70 | VW Beetle | $1595 |
| 69 | CORTINA | $ 795 |
| 69 | MAZDA 1200 sdn. | $ 695 |
| 67 | CORTINA | $ 595 |

NO REASONABLE OFFER REFUSED

COLWOOD LOT

1619 Island Hwy.
478-8211 Dlr. Lic. D-01264A
TUES.-FRI., 10-DUSK
SAT., 9-5

| | | |
|---|---|---|
| 72 | MAZDA coupe | $1395 |
| 73 | PINTO Squire SW | $2495 |
| 74 | VW BEETLE | $2895 |
| 71 | DATSUN 1200 sdn. | $1095 |
| 70 | MAZDA Wgn. | $1295 |
| 66 | CHEVY Caprice | $ 995 |
| 66 | BUICK Skylark | $ 995 |

ALL CARS CARRY PRICE TAGS

100% FINANCE O.A.C.
Bank of B.C.

1967 ACADIAN CANSO, TWO-door hardtop sports de luxe, power steering, power brakes, automatic console, new shocks and springs. Four new tires and mag wheels. Good condition. 478-3269.

1967 DODGE POLARA STATION wagon. Power steering, power brakes, automatic, radio, radials, air shocks. Asking $600. 477-4269, ask for Mike.

62 VW BEETLE, GOOD RUNning order, body A-1, new paint, 23,000 on rebuilt. As is $675. 479-4829 afttr 4:30.

1972 DODGE DEMON 340, AUTOmatic, power steering, power brakes, excellent condition, $2900. 385-6243.

'65 CHRYSLER 300, 4 DOOR, hardtop. A well maintained car, in excellent shape, $850 or offer. 382-8043.

EXCELLENT CONDITION
1973 Duster, 340, low mileage, $3,000 firm. 384-4553.

69 TOYOTA SPRINTER, GOOD condition, tested, economical, asking $900. 652-2195.

1972 NOVA, GOOD CONDITION, 43,000 miles, offers at 386-8268 evenings.

1973 MAZDA RX-3 WAGON, GOOD condition, $2200. 656-5866.

1971 PONTIAC LE MANS. 382-3658, 384-7409.

62 ENVOY NEEDS WORK, $100 or best offer. 384-3410.

150 CARS FOR SALE

You can expect A Great Deal From . . .

Cornell
CHEV/OLDS
Cadillac
CHEVROLET TRUCKS
Sales/Service 385-5777

OPEN 'TIL 9 P.M.

ISLAND'S FINEST SELECTION

WHERE THE ACTION IS

71 MAVERICK 4-door V-8, auto., radio

71 CADILLAC Sedan de Ville, full power equipped, air

71 DATSUN 510, 2-door, 4-speed, radio

71 OLDS Cutlass, hardtop V-8, auto., radio, power steering, power brakes

70 OLDS Delta 88, 2-door hardtop, V-8, auto., radio, power steering, power brakes

70 PONTIAC Laurentian 4-door V-8, auto., radio, power steering

70 MAVERICK 2-door, 6-cylinder, auto., radio

69 CHRYSLER 4-door, hardtop, V-8, auto., radio, power steering, power brakes

69 COUGAR V-8, auto., radio, power steering, power brakes

69 BUICK Skylark, hardtop, V-8, auto., radio, power steering, power brakes

68 FALCON 4-door, 6, auto.

67 CHEV 4-door, V-8, auto. radio, one owner

66 RAMBLER 4-door, V-8, auto., radio

66 OLDS 88, 4-door, hardtop, V-8, auto., radio, power steering, power brakes, power windows

CORNELL
CHEV-OLDS LTD.
3050 Douglas—385-5777
Dealer Licence D-00681A

De Pape

76 Honda Civic
Hatchback, 4-spd., radio, tidely

76 Firebird Formula
350 V-8, auto., mags, tape.

75 TRIUMPH TR6
only 2000 mi. As new. Overdrive.

75 VEGA
Hatchback, auto, radials, tape.

75 SUPER BEETLE
Sunroof, fuel injected, 12,000 miles.

'74 TRANS AM
V-8, auto. P.S., P.B., P. windows

'74 MGB
Low mileage, clean

73 GOLD DUSTER
Auto., 6 cyl., P.S. Exceptional

73 DATSUN 240 Z
Sunroof, 4-speed, vinyl top

73 Cadillac Coupe
Original paint, loaded.

72 VOLVO 1800E
Fuel injected, auto., 18,000 miles

'70 BUICK Wagon
Estate, P. windows, roof rack

66 MUSTANG
6 cyl., auto., Mags, radio, tape.

Many More

DePape Motors Ltd.
760 JOHNSON ST. 384-8035
D-00264A

ARTS CAR SALES
310 BAY 383-8302
CARS at LOWEST PRICES ANYWHERE D-00286A

STUDENT MUST SELL 1968 Ford Custom 500, excellent running condition, economical 302. 598-8491, after 5 p.m.

'74 DODGE DART SPORT, CITY tested, excellent condition, phone after 6. 384-2895.

'68 CORTINA, EXCELLENT CONdition, radials, radio, tested. Must sell, $850. 595-0646.

1968 COUGAR, 302, AUTOMATIC, ps, pb, mags, just tested, $1850. 656-5033, evenings 656-6186, Sidney.

65 FAIRLAND STANDARD, MEchanicly sound, $500 firm. For information call 382-6781, 4 till 7.

1974 DATSUN 710, 4-SPEED, radio, all new tires, $2950. Phone 479-5128 after 5:00 p.m.

68 PONTIAC, FOUR-DOOR, V8, automatic, good condition, $900. After 5 p.m. 656-4387.

1970 TORINO GT, AUTOMATIC, well maintained since new. Sharp. 479-8571.

1965 FORD FALCON V8 AUTOmatic, radio, excellent condition throughout. $950. 385-1607.

1975 TOYOTA COROLLA SR5, 20,000 miles, excellent condition, offers. 477-2493.

MUST SELL, 73 MUSTANG, TWO door, auto., blue. Only 31,000 miles. Asking $3,600. 598-4095.

65 VW CONVERTIBLE, $750 OR best offer. 386-6290.

1964 COMET STATION WAGON, $400 or best offer. Tested. 652-1896.

150 CARS FOR SALE

ENSIGN CHRYSLER PLYMOUTH

GOOD NEWS HERE NOW

THE 1977s

Volare
Fury
Cordoba
Chrysler

GREAT SELECTION IMMEDIATE DELIVERY

Plus 1976's Brand New and Company Cars at Year End Clearance Prices

PLUS THESE FINE CARS

75 Mercedes 280S
75 Charger
71 Mustang Mach I
74 Monte Carlo
76 Firebird
75 Dodge Monaco
73 Mustang Grande
75 Valiant
73 Nova
71 Toyota Mark II
71 Fury II
75 Valiant Scamp
75 Volkswagen Beetle
71 Chrysler Newport
75 Valiant Duster
74 Sebring Plus
67 Mercury Cougar
74 Galaxie 500
73 Mustang Mach I
67 Ford custom 500
75 Toyota S.W.
67 Chrysler Newport
76 Colt
75 Ford LTD.
66 Mercury Comet
70 Chrysler 300 Conv.
74 Ford Torino S.W.
70 Plymouth G.T.X.
74 Vega
75 Honda Civic
69 Dodge Charger
68 Mustang

PLUS, MANY MANY MORE

ENSIGN
Chrysler-Plymouth Ltd.
DOWNTOWN
YATES AT COOK
Dealer licence number D495A
386-2411
Open Weekdays Till 9:00

SAME DAY SERVICE
PROFESSIONAL REPAIRS
SENSIBLE PRICES
TOMMY'S AUTO UPHOLSTERY
383-8941

'62 CHRYSLER 4-DOOR, REbuilt automatic transmission, nearly new tires, new brakes, new front end work done. $500. or best offer. 474-1689, Langford area.

1973 TOYOTA COROLLA, 1600 4-speed, 2-door coupe with stereo. Needs body work, excellent running order, $1,200 or offers. Phone 382-2741 between 6-8 p.m.

1975 PLYMOUTH DUSTER, AUtomatic, V-8, power steering, power brakes, custom interior, vinyl roof, 17,500 miles, $4500. Phone 478-8792 or 598-8496.

1972 FORD STATION WAGON. Power steering, power brakes, automatic, air, top condition. Take trade. $3295, 478-3426; 658-5685 after 6 p.m.

'74 VENTURA V-8, AUTOMATIC, hatchback, low mileage, $3,500 or '74 Ventura 6 automatic, 2-door, low mileage, $3,000. Open to offers. 478-2256.

1974 AUSTIN MARINA, 13,000 miles. Totally as new, $2185. Appointment to see, 384-1721, 477-0510. Sports Classic Cars, 2825 Bridge. D13451.

'68 FORD CONVERTIBLE, $1500. Rebuilt motor and transmission, power steering, power brakes, very clean, $1250. 656-6806.

MUST SELL — '53 OLDS — GOOD running condition. Soon to be a Classic. Offers on asking price of $1,800. 388-4626 after 4 P.M.

1974 AUSTIN MINI 1000 ONLY 26,000 miles, asking $2150 but would listen to offers. Phone 382-8615 after 5 p.m.

1973 VOLVO 142S
Must sell. Excellent condition. $3650. Phont 478-0420.

70 MUSTANG FAST BACK, AUTOmatic, 351 Cleaveland, only 25,000 miles and rebuilt, tested. 477-8574.

1973 OLDSMOBILE DELTA 88 Royal immaculate, only 28,000 miles, $3500. 478-3835.

1954 FORD FLAT HEAD V-8, run good, offers. 652-4180.

1975 DODGE COLT 4-DOOR 1600, 4,000 miles, $3,000. 386-7918.

1966 MUSTANG, BLACK, EXcellent condition, $1800. 598-5842.

1963 FORD GALAXIE, MINT shape, quick sale, offers. 479-2269.

LATE 1973 MGB GT COUPE. Mint. 50 watt cassette. 383-9579.

150 CARS FOR SALE

THREE POINT MOTORS
Mercedes-Benz
DATSUN

75 RABBIT
Deluxe four - door, less than 9,000 miles, alloy wheels and radials, radio.
$4,295
2620 GOVERNMENT
at HILLSIDE
385-6737
Dealer Licence D-00740 A

BY FIRST OWNER, 1974 OLDSmobile Cutlass S, 2-door, 350 V-8, automatic, 19,000 miles, cinnamon metallic body, white vinyl roof, special sport wheels, space saver spare tire, plus extra new wheel and tire, almost all options available, including air conditioning, cruise control, tilted steering wheel, electric windows, dual exhaust etc. Parked in garage, like new, one of the most beautiful cars you will find. $4900. No trades please. (same 1977 model is approx. $8300.) Phone 598-1297 anytime.

EYECATCHER WITH POWER
1958 Pontiac two-door hardtop completely restored. 409 C.I. 425 H.P. engine. Holly 4-barrel carb. 350 three-speed. Reprogrammed trans. Mags, wide oval tires. Many extras. Closest to $4200. Phone 478-8263.

IMMACULATE '70 FORD GALAXY 500, 2-door hardtop with bucket seats, power brakes and steering, vinyl roof, body is metallic brown in color, interior is black, has trailer hitch and only 55,000 miles. Asking $1,850. Call 592-1353 or 2919 Henderson Rd.

1968 MERCURY COLONY Park, V-8, station wagon, loaded with all power options. New tires. One owner. 60,000 miles. Best offer to $1600. For appointment to view phone Blakes Plumbing and Heating, 9 a.m.-4 p.m., Monday-Friday, 388-6474.

'65 COMET CALIENTE 4-DOOR, Parnellies wide ovals, appliance mags, new 289, heads and 2-barrel, mid-range cam, new transmission, over $3,000 invested. First $1,500 takes it. Phone 477-2181 or 383-8093.

1973 PONTIAC CATALINA AUTOmatic, power steering, power brakes, 4 door hardtop, radio, rear window defogger, air shocks, low mileage, very well kept. After 5 478-5222.

1969 TOYOTA STATION WAGON $700, perfect shape, 1964 Ford, 6 standard $175, good shape. 1960 Envoy Van $295. 1960 Commercob. offers. 12½' boat and 12-hp motor $425. 478-7989.

1975 MERCURY MONARCH Ghia, 302 V-8, automatic, console shift, power steering, power brakes, radials, bucket seats, vinyl roof, 17,000 miles, immaculate condition, $4,800. 652-4295, evenings.

1974 GRAND TORINO, MANY EXtras include radio, clock, map lights, new tires, 4-door excellent condition, low mileage. Sacrifice price $3395 or nearest offer. 748-2854.

1975 DATSUN B210, 4-DOOR 4-speed, radio, 13,000 miles, Looks and runs like new. $2785. Appointment to see 384-1721, 477-0510, Sports Classic Cars, 2825 Bridge, D13451.

CONVERTIBLE
1967 Dodge Coronet, V-8 power steering, good condition. Offers or swap for truck. 595-4424 or 479-6932.

1967 ACADIAN HIGH PERFORMance 283, 327-350 H.P. cam, headers, Edlebrock highrise, 650 double pump, M-22 Munzie 4-speed, best offer. 477-8109.

'70 OLDSMOBILE CUTLASS SUpreme 2-dr., H.T., vinyl top, P.S., P.B., 67,000 miles, excellent condition. Offers to $2950. Phone 592-3727 after 6.

1970 GTO 400, POWER STEERing, power brakes, automatic, black paint, rally wheels with Michelin radials, $2500 or best offer. Must sell. 595-6898.

VEGA WAGON
1974, less than 8,000 miles, 4-speed, radio, roof rack, rear defogger. Asking $2,500. Must be seen. Phone 598-4249.

1963 CHEV WAGON, NEW lifters, starter, brakes and tires. Tested 'til September 1977. $300. 479-1205.

1973 OLDS CUTLASS, 455, V8, AUtomatic, sun roof, many extras. Must sell. Best offer to $3600. Only 21,000 miles. Phone 656-1744.

1970 TOYOTA, FOUR DOOR, 59,000 miles, needs some mechanical work, $1100 or offers. 598-8469 after 6 p.m.

1976 CAPRICE CLASSIC, 4 DOOR, royal blue, loaded, partial new car warranty, 6,000 miles, private sale. Phone 598-8435.

1967 VOLKSWAGEN BEETLE, good mechanical condition. Safety inspected. Will take offers. 385-5889.

'74 CADILLAC COUPE DE Ville, new tires, air conditoned, must be seen and driven, private sale. Phone 598-8435.

1966 FORD GALAXIE, HARDTOP, 390 V-8, automatic, power steering and brakes. $300. Call 479-2752, after 6 p.m.

'65 VALIANT STATION WAGON, 6-cylinder, automatic, excellent condition. Offers over $800. 386-0523.

1975 CHARGER SPECIAL EDItion, 8-track, air conditioning, 16,000 miles, good shape. Call after 6 p.m. 386-0959.

'69 CORTINA 2-DOOR, 4-SPEED, low mileage, new paint, government tested, excellent condition, Asking $845. 388-5735, after 5.

1970 RAMBLER AMBASSADOR excellent condition $975 or best offer, 652-2351.

1970 VOLKSWAGEN BEETLE, excellent shape. 383-2333 or 743-5103.

'71 DODGE COLT, FOUR DOOR automatic, low mileage, asking $1595. 595-8471.

1967 AMBASSADOR, P.S. P.B., excellent condition, have got company car. 384-2285.

1974 PINTO, AUTOMATIC, radio, excellent condition, 9,100 miles. $2,600. 385-8200.

'68 CAMARO, 327 4-SPEED, VERY good conditon, offers to $2100. 479-4125.

1975 MONTEGO STATION wagon, 12,000 miles, a steal at $4295. Phone after 5 p.m. 386-7436.

1973 FORD GALAXIE, EXcellent condition, fully equipped, one owner. $2650. 477-9177.

'76 HONDA CIVIC HATCHBACK. Excellent condition. Radial tires. Best offer. 386-3750. Evenings.

MUST SELL '75 FIAT 128 SEDAN, 4-speed, FM-casette, low mileage, $3000. Open to offers. Jim 386-8146.

'63 FALCON WAGON, TESTED, 6-cylinder auto, good shape. 478-2986.

VICTORIA ORIGINAL
1960 Corvette, must be seen. 3080 Carroll St. $5,000 firm, 383-0224.

'72 VEGA, EXCELLENT CONDItion, radio, offers. 2199 Allenby.

'48 CHEV. COUPE.
Best offers. 743-2225

'69 MAZDA 1200, REBUILT ENgine, good condition. 656-2154.

CUSTOMISED DUNE BUGGY for sale or trade. 386-9894.

1961 VAUXHALL VICTOR, RUNning, $50 or offers. 386-5981.

'65 BUICK SKYLARK, IMMACUlate condition. 479-5778 or 479-4976.

1956 MORRIS MINOR IN EXcellent condition. 658-8464.

1972 FIAT 128, 4-DOOR, RADIO, Michelins, asking $1,775. 656-6079.

150 CARS FOR SALE

Brian Holley MOTORS LTD.
VOLVO
FIAT
LANCIA

OKTOBER
SALES
FESTIVAL

67 CAMARO convertible 327, V-8, auto., mag wheels, Parnelli Jones tires, new red paint $2695

68 ROVER 2000, automatic, 2 local owners, clean condition $1395

68 TRIUMPH Spitfire, very clean, mechanically sound $1595

68 ENVOY wagon, 35,000 miles, great second car $895

70 VOLVO 142, complete rebuild, new red finish drives like a new car $2995

71 FIAT 850 Racer, bright orange, vinyl hardtop, mag wheels, recent overhaul $2195

61 VOLVO 544, one local lady owner, originally delivered in Germany, 70,000 miles, completely original including handbooks, etc. Must be seen OFFERS

MANY MORE TO CHOOSE FROM
SERVICE - PARTS
8 A.M. - 9 P.M.
MON. thru FRI.
SAT. 9 - 5
Brian Holley
Central
2 Blocks North of Mayfair Mall on Douglas
384-1161 Dealer Lic. 00903A

McCALLUM
DATSUN
VOLVO
McCallum Motors Ltd.
DOWNTOWN
1101 YATES AT COOK
382-6122 Dlr. Lic. 00850A
COLWOOD
1836 Island Highway
478-1741 Dlr. Lic. D-00850A

76 MAVERICK 4-dr., V-8 auto., steering, brakes, radio, 13,000 mi. $4295
75 BOBCAT S.W. 4-spd., radio, roof rack, radial tires. Only 4000 mi. $3995
74 MUSTANG II Hatchback, 6-cyl., 4-spd., P.S., P.B., radio $3495
74 CJ 5 Jeep 4x4, Warn hubs, radio $4695
74 GREMLIN X 2-dr., 6-cyl. $2895
74 DATSUN B210. Hatchback, 4 spd. Radio $2995
73 MAZDA PU, 4-spd., radio, bumper and mirrors $2195
73 VOLKS Super Beetle, radio $2295
72 CELICA 4-spd. mags, radial tires, AM-FM radio $2895
71 FORD LTD Country Squire, 9-passenger wgn. V8, AT, PS, PB, radio, air $2495
71 BUICK RIVIERA 2-dr. HT., V-8, P.S., P.B., AT, power windows, air conditioning $3395

Above Cars BCAA Tested

1940 FORD
2-door coach, vintage potential, in excellent condition but without motor. To best offer, phone 478-2430.

ESTATE SALE
Economical, 24,000 original miles, on this 1974 Pontiac Astre Safari wagon, woodgrain and luggage rack. Offers taken 'till Oct. 8, 5:00 p.m. Phone 386-8351, extension 31.

UNIQUE 1955 CHRYSLER NEW Yorker Town and Country wagon. Needs tires and minor work. Offers. 598-5226.

64 RAMBLER, TESTED TO SEPtember 1977, runs well. $300 or best offer. 1518 Fairfield (Chevron Station), or 598-5144 (Sue).

RARE — 55 CROWN VICTORIA, new button tufted white interior. Excellent condition. Best offer. 748-8273.

65 FORD GALAXIE, 2-DOOR hardtop, rebuilt 390, side pipes, E.T., new paint, $1500 or offers. 383-6144.

1971 COUGAR, NEW PAINT JOB, new transmission, in good condition. $2900 or nearest offer. 385-8456.

68 METEOR RIDEAU FASTback, 2-door, hardtop, power steering, power brakes, V-8, automatic, clean. Asking $975. 656-6806.

1974 VEGA WAGON
Best offer takes this 15,000 mile, automatic, just like new, 479-1479.

1972 VW WAGON, 4-SPEED, 1500, fuel injected, $2200 firm. 477-8207 between 6 and 8 p.m.

1974 MAZDA RX-4 WAGON, TOP condition, 4-speed, only 27,000 miles, $4,395 or best offer. 477-9830.

1970 AUSTIN 1300, RADIO, WHItewalls, extra studded winter tires. 383-0721.

'72 RENAULT, 4-SPEED, EXcellent condition. 598-8393.

'67 VOLKSWAGEN BEETLE. $1200. 384-3352.

150 CARS FOR SALE

SUBURBAN MOTORS

HOME OF
LINCOLN, MERCURY, MONARCH, METEOR, MONTEGO, COUGAR, COMET, BOBCAT, '76 CAPRI II AND FORD TRUCKS!

NO Reasonable Offer Refused!

76 BOBCAT VILLAGER wagon. V-6, automatic, power steering, power brakes, radio. Like new, and finished in white!

76 CAPRI II 2300cc, 4-speed, radio, decor pkg. Finished in silver.

75 VW RABBIT, 4-Cylinder, 4-speed, sun roof, radio. Blue in color.

75 TORINO Wagon, V-8, automatic, radio, power steering, power brakes. Blue.

75 MONTEGO Wagon. V-8, automatic, radio, power steering, power brakes. Finished in copper.

74 PINTO 2-door, 4-cylinder, 4-speed, radio. Yellow.

74 BUICK 2-door hardtop. V-8, automatic, radio, power steering, power brakes. Finished in blue.

74 COMET GT. V-8, automatic, radio, power steering, power brakes. Finished in orange.

END OF SEASON SPECIALS!

76 20½' Okanagan motor home. Fully equipped, including twin air conditioning.
CLEARANCE PRICE!
$14,900

76 FORD F250 Super Cab, and 9½' VANGUARD camper.
CLEARANCE PRICE!
$9750

Excellent selection of new and safe buy Gov't tested used cars to choose from.

ASK ABOUT OUR
EXTENDED WARRANTY
YOU CAN PUT IT ALL TOGETHER! AT SUBURBAN!

WIDE OPEN UNTIL 9 P.M.
Monday to Friday
6 p.m. Saturdays

SUBURBAN MOTORS
3377 Douglas St.
386-6131
Dealer Lic. 00863A

1970 CHEVELLE MALIBU, P.S. and PB, radio, new tires, chrome trim, very good condition, motor excellent condition, owner transferred, $2200. Call any morning before 9 a.m. 382-4048.

'67 MERCEDES 200, GAS, TOP condition, new brakes, exhaust, automatic trans overhaul. 71,000 miles, bring your offers over $3,000 to 986 Cowichan.

'70 PLYMOUTH FURY III, 2-door, hardtop, V-8, automatic, power steering, power brakes, new paint and tires. Black vinyl roof, asking $1350. 656-6806.

65 MUSTANG, CONVERTIBLE, 6 cylinder standard, good condition. Asking $1400 or trade for truck of equal value. 382-2741 between 6 and 8 p.m.

1972 MAZDA 618, 2-DOOR SEDAN, in good shape, standard. 4 winter radial tires. All options except electric antenna and air conditioning, $1895. 477-8943 between 5 and 9.

1972 PONTIAC STATION WAGON, V-8, 350, 9 passenger, 2 tone, $2995. 477-0303 or 479-1835.

1960 FORD FRONTENAC, FOUR new tires, new automatic transmission. $50 or offers. 658-5067.

'71 FORD TORINO, TWO-DOOR V-8, Excellent condition. 477-9342, 4235 Shelbourne.

1973 SUPER BEETLE, $2,000, low mileage, tested, snow tires, 474-1563.

70 HORNET, EXCELLENT CONDItion, standard, 6-cylinder, 35,000 miles, $1,275. 477-0451.

1965 VAUXHALL EPIC, $200. 385-8078.

1968 AMBASSADOR, GOOD condition, $950 or best offer. 384-3420.

66 MUSTANG, NEW CLUTCH, needs trans., $400, offers. 386-6696.

75 OLDS CUTLASS SUPREME, V-8 automatic, $4200. 478-0766.

1976 VOLKSWAGEN RABBIT, 8000 miles. $3950. 477-3848.

1970 FORD CUSTOM, BODY AND motor in good condition. 598-6106.

1969 COUGAR, EXCELLENT CONdition. 385-6326.

150 CARS FOR SALE

CARS
ESQUIMALT AUTO MART LTD.
TRUCKS

480 Esquimalt Rd.
382-7195
CAR and TRUCK
BLITZ!
Offering Exciting CAR and TRUCK VALUES
At Lowest Prices
THE BLITZ IS ON
Fri., Oct. 8
Sat., Oct. 9

EXAMPLES
73 DODGE Challenger equipped $3595
73 MUSTANG Grande equipped $3595
73 CHEV Malibu coupe, equipped $2895
73 AMC Hornet hatchback, equipped $2495
73 VEGA Wgn., 4 cyl., auto. $2295
72 BUICK LeSabre, 2 Dr., equipped $2695
72 FORD Squire, Wgn., equipped $2195
71 BUICK Skylark, 2 Dr., equipped $2195
71 VOLKS Beetle, 4 cyl., 4 spd. $1295
70 CHEVELLE 2 Dr., equipped $2095
70 MAZDA 1200 Coupe, 4 spd. $ 895
69 Pontiac FIREBIRD 6 cyl., auto. $1895
69 MGB GT Coupe, 4 spd. $2195
68 PONTIAC 4 Dr., HT., equipped $ 795
68 Pontiac FIREBIRD 350, 4 spd. $2595
73 TOYOTA Landcruiser, locking hubs $3695
72 FORD Courier and canopy $1895
72 GMC Van, V8, 3 spd. $2395

ALSO
Large Selection Of Compacts, Imports
WE LOOK AT All Reasonable OFFERS!
D-00856A

EMPRESS
PONTIAC BUICK GMC TRUCK
Pontiac Buick LTD.

12 Mon.-12,000 mi. Power Train Service Agreement Available on the Majority of our Used Cars and Trucks!

76 VENTURA $4695
76 DATSUN B210 $3995
76 CELICA G.T. $5695

75 HONDA, 4-Spd. $2795
75 SPRINT, AT. $5495
75 FIREBIRD A.T. $5695
75 GREMLIN, Std. $2495
75 ASTRE H-Back, At. $3695
75 ASTRE wgn., A.T. $3695
75 MALIBU 4 dr., A.T. $4795
75 LE MANS 4-Dr., At. $4795
75 CENTURY, 2-Dr. $4895

74 FORD ¾-ton $4695
74 DATSUN 260Z $5695
74 VEGA, A.T. $2995
74 LUXURY LeMans $4595

73 CAMERO, A.T. $3995
73 JIMMY, 4x4 $5295

72 PARISIENNE, A.T. $2795
72 FORD ¾ P.U. $3995
72 CHEV. ¾ P.U. $3995
72 PONTIAC Ht., Air $3295
72 CHEVELLE 2-Dr. $3295
72 DATSUN P.U. $2495
72 MGM Convt. $3395

71 SKYYLARK, A.T. $2995
71 MUSTANG, A.. $2995
71 LE MANS Wgn. At. $3095
71 BEL AIR, 2-Dr. $2595
69 SAFARI Wgn. $1995

Many More Used Cars Not Listed,
OPEN
MON. - THURS. 9-9
FRI. - SAT. 9-6

EMPRESS
PONTIAC BUICK GMC TRUCK
Pontiac Buick LTD.
382-7121
2867 DOUGLAS AT TOPAZ
Dealer Lic. D01227A

1974 CAMARO, AUTOMATIC, 350, under 22,000 miles, excellent condition, 385-2814.

1965 RAMBLER, AUTOMATIC, good condition, $250 or offers 595-0248.

72 PINTO, EXCELLENT CONDItion, low mileage, city tested, $1895 or best offer. 383-9842.

150 CARS FOR SALE

DOUGLAS VOLKSWAGEN
PORSCHE
AUDI

ECONOMY! SAFETY!
76 VW Rabbit
from
$4445

CAMPERS
74 VW WESTFALIA, 4-speed, radio, fully equipped, including propane stove and 2-way electric fridge $6995
74 VW CAMPER. Permanent hardtop, 4 speed, propane stove and fridge. $6195
73 VW SAFARI camper. Permanent hardtop, automatic, propane stove, 2-way electric fridge. $6195
72 VW CAMPER. 4 speed and fully equipped! $4295
71 VW WESTFALIA. 4 speed, fully equipped. $4595
70 VW WESTFALIA. 4 speed, fully equipped. $4295

Premium Trades
72 VW 7 passenger bus, 4 speed, new paint. $4195
72 VW window van. $3995
71 MGB, radio, tonneau cover, etc. $2795
71 DATSUN 1600, 4 speed. $1495

TRUCKS
74 GMC Crew Cab. Long box, duals, automatic, power steering, power brakes. $6695
74 DODGE ½ ton, 3 speed. $3695
72 CHEV. ¾ ton Camper Special. Automatic, power steering, power brakes. $3695

YES!
All Reasonable Offers Considered

100% FINANCING
O.A.C.
SCOTIA PLAN

Douglas Volkswagen Ltd.
Porsche - Audi
3329 Douglas Street
388-5466
Dealer Licence 00341A

J. C. Motors Ltd.
837 YATES 384-0921
74 CORONA MK II $3495
73 DODGE Colt $1695
72 GRAN TORINO Wagon $2495
72 MGB radials $2995
69 RIVIERA loaded $2995
69 SKYLARK sedan $1795
69 CHEV. wagon, V-8 auto. $1895
68 FLACON wagon, std. $1295
68 FORD wgn. $1495
67 MUSTANG V-8 auto. $1895
D-00115A

1975 PLYMOUTH GRAND FURY four-door sedan, just over 47,000 miles. 360 cubic inch motor with special heavy duty equipment (ex-RCMP). Mechanical condition—good. Two new radial tires. Complete new paint job. Full deluxe wheel covers. Asking $2750. 4253 Dieppe Road. 479-4528.

HERTZ RENT-A-CAR
Still has lots of 1975 Pontiacs available, save $300 to $1000 over present used car lot prices. We also have 1976 Granadas and Mavericks for sale. Call in at 901 Douglas St. or phone 388-4411.

1971 DATSUN 510 4 SPEED, radio, very solid and in good running order. 1 month guarantee, $1,595. Northwest German Auto Ltd., 628 Alpha St. 386-8848. DL01156A.

1972 CORTINA L AUTOMATIC, 2000, front disc brakes, radio, immaculate condition, good rubber, recliner seats, 52,000 miles. $2100 or offers. 478-7161 or 382-6435.

'49 METEOR 2-DOOR, 110,000 miles, really good shape, runs like a charm. $1,000 or best offer. 652-3256.

1966 RED DODGE CORONET Stationwagon, good body and running order. $700, or offers. 478-1044.

GREAT MILEAGE. 72 DATSUN 510, 4 door standard, good condition, $1400. 382-8156 or after 5:30, 595-4179.

1973 MAZDA RX3 STATION wagon, excellent condition. $2400 or reasonable offer. Phone 479-4669.

1972 DODGE CHARGER 318, 4-channel cassette stereo, new tires, very nice, $2500 or best offer. Call 595-7946 ask for Ron Friesen.

'68 BEAUMONT STATION wagon, exceptional condition, automatic, power steering and brakes, $1675. 478-2075.

MUST SELL '74 FIAT 128, LOW mileage, radio, cassette player, radials, excellent condition. $2600. 595-2594.

72 DATSUN 1200, 4-SPEED transmission, radio, 40 mpg. $1,600. 595-4826 between 5-7.

'67 CHEVELLE, 2-DOOR, HARDtop, good shape, $1,275. 642-3757.

1974 BOBCAT, 2 DOOR, AUTOmatic, asking $2875. 656-6806.

150 CARS FOR SALE

S&H TOYOTA

TOP TRADE ALLOWANCE
Business is Great
We Need Your Trade

USED
76 TOYOTA COROLLA 4 dr. auto., radio. IW warranty 12 mos. or 12,000 mi. on power train $3895
76 TOYOTA COROLLA 2 dr. 4 spd. $2795
75 VW Rabbit, 4-spd. $3995
75 LANDCRUISER, 4 x 4, 12,000 mi. $5895
74 TOYOTA CORONA 4 dr. auto. Radio $3695
73 FORD COUNTRY SQUIRE, full power, 3-seat model $3995
73 TOYOTA MARK II 4-dr. sdn., 6, auto. P.S. and brakes, AM-FM radio $3895
73 COURIER PU with canopy $2995
71 FIRENZA, auto. $995
70 MAVERICK, just tested. Offers.
69 RAMBLER 6, auto $895
68 VIVA $695
67 FALCON $195
66 FAIRLANE wgn., V-8 auto. $1795

Saunders and Hitchman
Sales & Service Ltd.
2040 Cadboro Bay Road
At Fort and Foul Bay
Dealer Lic. 00566A
592-2471

Millstream CHEVROLET

77's ARE HERE!!
76's MUST GO!!
WE NEED SPACE!
STILL A GOOD SELECTION OF '76 MODELS!
—¾-ton trucks
—one ton trucks
—Blazers
—1 only, Suburban
PLUS
A GOOD SELECTION OF CHEVROLET AUTOMOBILES!

WE OFFER INTERNATIONAL WARRANTY ON THE MAJORITY OF OUR USED CARS!

Millstream Chevrolet Ltd.
1730 Island Highway
474-1211
Dealer Lic. D 01384A

B. MADSEN MOTORS LTD.
DRIVE A LITTLE FURTHER AND SAVE A LOT MORE
75 VALIANT, 6, auto., PS $3995
75 PACER, AT, PS, PB $3895
74 CHEV 9 pass. SW $3995
74 ASTRE, auto. $2395
73 DODGE, 9 pass. SW $2995
73 DART, 2 dr, HT, 1 cyl. $2495
72 MUSTANG, auto $2995
72 DUSTER, V-8, std. $2495
69 BUICK Skylark $1695
69 GALAXIE, 2 dr., HT $1595
69 MAZDA wagon $1195
67 FAIRLANE auto $995

74 FORD Explorer ½ ton $3995
73 FORD Explorer ½ ton $3795
73 FORD ¾ van $3595
67 CHEV ½ ton, PU, V-8 $1095
2691 Sooke Rd., Glen Lake
478-5011 DL. 00569A

ROADSTER
1966 T-Bird, V-8 automatic. Power steering, power brakes, power windows, power seats, wire wheels, tonneau cover, new white wall tires. Excellent condition. Phone 386-8351, ask for Don.

1968 TOYOTA COROLLA, 4 speed, standard, 50,000 miles, excellent condition. Asking $1,000. Call after 6:00 please. 479-2119.

1975 DARK BROWN CELICA GT, 5-speed, 12,000 miles. White vinyl sport roof, fully equipped, including 8-track stereo. 383-7794.

'67 CAMARO WITH CAM, headers and 4-barrel, $1,600. Phone between 5-7 evenings. 642-5655.

1973 VOLKSWAGEN SUPER BEEtle. 40,000 miles, new clutch, cassette tape deck. Offers. 479-9157.

IMMACULATE 1971 DATSUN 510, new radials, vinyl roof, 4 speed, radio, only $1495. 384-5827.

1970 TOYOTA COROLLA, GOOD car for working person, $575. 479-9179 after 6 p.m.

1974 DASHER, 4-SPEED, 23,000 miles, excellent condition, asking $3400. 384-7523.

'69 AUSTIN AMERICA, AUTOmatic, good condition, 42,000 miles. Offer. Apt. 19, 3498 Lovat Ave.

1968 DATSUN, AUTOMATIC, IMmaculate interior, mechanically sound. 383-7564, 595-4289.

1967 FALCON SEDAN, 6 CYLINder automatic, runs good. $295. 479-8916.

1975 JEEP CJ5, V-8, WHEELS and tires. Must be seen. Call Ian, 382-4456 or 385-2833.

1975 HONDA CIVIC, STANDARD, low mileage, $2,900. Call after 6:30 p.m. 592-3983.

1966 SUNBEAM SEDAN, GOOD conditon. Needs brake job. $225. 598-1359.

'68 OLDSMOBILE 98. ALSO '63 Dodge. Package deal $500. Phone Ron 658-5468 6-8 p.m.

'64 CHEV. IMPALA CONVERTible, rebuilt 327, $650 firm. 598-2566.

150 CARS FOR SALE

peter pollen ford
FORD
7 DAY MONEY BACK GUARANTEE
Buy With Confidence "With Victoria's Finest Used Car Guarantee"

'76 GRANADA
76 GRANADA
2-DR. AUTOMATIC $4695

74 DATSUN B210
DELUXE FASTBACK
4-SPEED, RADIO $2995

67 M.G.
HARDTOP, RADIO $1995

71 PLYMOUTH
DUSTER $2295

71 VOLVO 142
4-SPEED $2995

75 PINTO S.W.
AUTOMATIC, RADIO $3295

75 PINTO
2 DR, AUTO., RADIO $2995

75 TOYOTA
COROLLA, 2 DR, SR5 $3895

75 COMET
2-DR., AUTO, RADIO $3895

74 DODGE DART
2 DOOR HARDTOP $3895

TRUCKS
76 FORD CAMPER SPECIAL
¾ TON, V8, P.S., P.B., RADIO WITH DELUXE 9½ FT. OKANAGAN CAMPER. REDUCED TO SELL $8795

76 FORD CAMPER SPECIAL
¾ TON, V8, P.S., P.B., RADIO WITH DELUXE 8 FT. OKANAGAN CAMPER. REDUCED TO SELL $8195

75 FORD
150 PICK-UP. V-8 $4595

73 FORD ¾ TON
8-PASS. WINDOW VAN $3995

76 FORD
½ TON, LARGE CANOPY $4595

74 FORD ¾-ton
CREW CAB 4x4 $5995

GOVERNMENT TESTED
BANK FINANCING

PETER POLLEN FORD
YATES AT COOK
384-1144
D00745A

RETRACTABLE
1957 Ford Skyliner, power windows, power steering, V-8 automatic, power seats, power brakes. In absolutely excellent condition. May accept partial trade plus cash. Phone 386-8351, extension 35.

966 BUICK SKYLARK CONvertible, power steering, power brakes, bucket seats, 340, automatic, factory mags, radial tires, good condition. Must sell. 652-5686.

'67 PONTIAC SIRATO CHIEF, mechanically excellent, good interior and body, $500 or best offer. 478-7385.

1966 PARISIENNE, V-8, console, automatic, chromies, radio, buckets, just tested, $700. 598-2087.

1974 FIAT 128 4-DOOR, 14,000 miles, AM-FM, perfect condition, $2600 offers 478-9637.

IMMACULATE CONDITION — one owner — 1953 Vauxhall — 34,000 original miles. $595. 382-7041.

1976 TOYOTA COROLLA SR5, 5,000 miles, 5-speed transmission, $4,000 or nearest offer. 385-8955.

GMC SUBURBAN 1973, '73 TRAILer, sell as a team, or separate. Open for offers. 479-8840.

1972 VW WESTFALIA, NEW motor, excellent condition. Phone (112) 248-9019 after 6 p.m.

1971 VW 411, STATION WAGON, automatic, excellent condition, 479-8503 after 5:00.

'75 RABBIT, 5,000 MILES, extras, excellent condition, $4,000, 382-3891.

1969 SUNBEAM ARROW, 4-speed, 4-door sedan, $700 or offers. 382-0241.

1974 VW BEETLE, ONLY 14,000 miles. Nearly as good as new and $150 cheaper. $2750. 386-9114.

64 LINCOLN, GOOD RUNNING order, reasonable price. Phone after 4:30 p.m. 656-6738.

69 KARMAN GHIA VW, RADIO and winter tires, good condition. 656-6207.

150 CARS FOR SALE

METRO TOYOTA

CANADA'S LARGEST TOYOTA DEALER
PRICES ON ALL CARS!

| | |
|---|---|
| 71 Mustang | Offers |
| 72 Mustang | Offers |
| 67 Camaro | Offers |
| 75 Honda | Offers |
| 72 Colt stn. wag. | $1675 |
| 68 Impala | $1495 |
| 73 Pontiac | $1595 |
| 74 Fiat 128 | $2495 |
| 69 Viva | $475 |
| 65 Mustang | Offers |
| 61 Corvette | Offers |
| 75 MG | Offers |
| 75 Celica | Offers |
| 73 Caprice | Offers |
| 73 Dart | Offers |
| 71 Mustang | Offers |
| 67 Satellite H.T. | Offers |
| 69 Cougar | Offers |
| 74 Ventura | Offers |
| 72 Malibu | Offers |
| 69 Cougar | Offers |
| 70 Corona | $1275 |
| 72 Corona | $2395 |
| 71 Fiat | $1275 |
| 67 Cougar | Offers |
| 72 Datsun | $875 |
| 71 Olds | $1575 |
| 70 Monaco | Offers |
| 73 Vega | $2175 |
| 69 Crown | $875 |
| 72 Impala | $2195 |

TOYOTA!
VICTORIA'S NO. 1 SELLING SMALL CAR

| | |
|---|---|
| 68 Chevelle | Offers |
| 73 Corolla | Offers |
| 74 MGB | Offers |
| 73 Datsun | Offers |
| 70 Maverick | Offers |
| 74 Gremlin | Offers |
| 75 Firebird | Offers |
| 74 Malibu | Offers |
| 72 Cougar | Offers |
| 76 Trans Am | Offers |
| 73 GTO | Offers |
| 69 Skyhawk | Offers |
| 72 Camaro | Offers |
| 73 Ventura | Offers |
| 75 Lincoln | Offers |
| 76 Corvette | Offers |
| 72 Mk II wgn. | Offers |
| 69 Charger | $1275 |
| 72 Toyota | $995 |
| 72 Pontiac wgn. | $1995 |
| 70 Torino | $1475 |
| 67 Falcon | $550 |
| 66 Austin | $250 |
| 71 Dodge | $550 |

250 UNITS TO CHOOSE FROM
PRICES ON ALL CARS!
BCAA INSPECTION On Most Units '71 Up
AND REMEMBER!
NO REASONABLE OFFER REFUSED
100% FINANCING AVAILABLE O.A.C.
Open
9 a.m. - 10 p.m.
CALL NOW!
386-3516
Metro Toyota Ltd.
625 Finlayson
Dealer Lic. 00431A

METRO TOYOTA

1973 VOLKSWAGEN SUPER BEEtle. Radio, 22,000 miles. Beautifully maintained. $2275. Appointment to see 384-1721, 477-0510, Sports Classic Cars, 2825 Bridge, D13451.

IMMACULATE DART, V8, CUStom 4 door, power brakes, power steering. Radio, new tires, 69,700 original miles. One owner, 1968, $1,800. 592-3632.

1971 MUSTANG MACH 1, GOOD running condition, low mileage. V-8, automatic, power steering. Offers. 383-6304.

'67 COUGAR, 289 V-8, AUTOMATic, P.S. and P.B., good over-all condition, $1,400 firm. 595-6881 after 6.

1969 LINCOLN CONTINENTAL, custom leather upholstery, fully automatic, with all extras, $3000. 383-2793.

1965 METEOR STATIONWAGON, ps, pb, V-8, automatic, just tested, $450. Harbour Texaco, Sidney 656-5033.

'73 VALIANT 4-DOOR SEDAN, 318 V-8 automatic, power steering, 45,000 miles, $3,150 or offers. 384-4674.

'68 VW, IDEAL FOR HUNTER, baja bug style, will go everywhere, needs minor trans. work. Offers to $350. 477-0945.

1968 AUTOMATIC VW BEETLE. $500 motor work completed. Tested till February '77. $1200 or nearest offer. Phone 385-8468.

1971 FORD TORINA V-8 2-DR hardtop, radio, ww radial tires, power steering power disc brakes. $2,200. Phone 478-4187 after 6 p.m.

WANTED TO BUY, AUSTIN 1800, low mileage, mechanically sound. 746-7637.

150 CARS FOR SALE

Palm Motors
HOME OF THE
INFLATION FIGHTERS
ANNOUNCES
WE'RE MOVING
To 3342 OAK ST. ON OCT. 15TH
AT OUR NEW location we will be able to add to our already fine customer service
OUR OWN Mechanical Shop to look after our WARRANTEES and Maintenance Service
BUT
For now until then we are presently
CLEARING OUT
OUR FINE STOCK WITH
GIGANTIC SAVINGS
TRY YOUR PRICE
No Reasonable Offer Refused

69 FORD 500 HT.
70 PONTIAC conv't.
69 PLYMOUTH Fury III.
69 BUICK Skylark, 6 auto.
65 COMET 289 auto.
67 CHEV. auto.
67 CUTLASS auto.
70 FORD auto.
72 FORD auto.
71 PINTO 4-speed
72 MINI
62 CHEVY II auto.
70 RIVIERA
66 ENVOY stn. wgn.
71 PLYMOUTH auto.
65 FAIRLANE stn. wgn.
70 FORD ½ ton pickup
74 DART auto.
70 MUSTANG 302 auto.
69 DODGE van auto.
70 PONTIAC sedan auto.
67 ACADIAN stn. wgn.,
67 PLYMOUTH stn. wgn.,
68 CHRYLSER loaded
64 CHEV. auto.
69 BEETLE new paint
64 CHEV. panel
66 MERCURY stn. wgn.

Instant "NO-RED-TAPE" Credit
Palm Motors
2936 DOUGLAS at BURNSIDE
386-8385 D-00641A

HONDA
HONDA car centre
NOW CANADA'S No. 1 SELLING SMALL CAR
$3,276
Complete Victoria Price

| | |
|---|---|
| '75 AMC Pacer | $3295 |
| 72 Volks. 411 S.W. | $2795 |
| 68 Rambler, 6, auto | $799 |
| 70 Fiat 124 | $1295 |

7 Day Money Back Guarantee
Honda Car Centre
Yates at Quadra
386-6707
Dealer Lic. 846A

PLIMLEY
BRITISH LEYLAND
1010 Yates
382-9121

75 AUSTIN Marina
75 TOYOTA coupe
75 DODGE Dart Sport
74 VOLKSWAGEN Beetle
74 FORD Pinto
74 TOYOTA SR5
74 DATSUN 710
70 FORD Maverick
70 MAZDA 1200 cpe
69 MAZDA 1500 sdn.
68 AUSTIN 1800

Dealer Licence 572A

1967 FORD MERCURY STATION wagon, V-8, power brakes, power steering, $550. Must sell. 384-3935, 385-4807.

MUST SELL, 1973 GMC SPRINT (El Camino), 350 automatic, PS, PB, $3,150. Phone 384-0661.

1969 CHEV WAGEN, 396 ENGINE, best offer, as is. 478-1930.

1969 G.T.O., VERY GOOD CONDItion. 592-6524.

## 150 CARS FOR SALE

VICTORIA DODGE CHRYSLER
ON YATES

WE HAVE:
# FRESH TRADE-INS
ARRIVING DAILY

76 Arrow 1600 $4195
76 Datsun B20 $3795
76 Cordoba hardtop $7295
75 Colt wagon $3895
75 Colt 2 door $3195
75 Colt GT hardtop $4195
75 Dart hardtop $4295
75 Rabbit $3795
75 Charger hardtop $5195
75 Valisat Scamp ht. $4195
75 Valiant Custom $4295
75 Valiant Custom $4195
75 Dodge Dart 2 dr. ht. $4195
75 Valiant Duster ht. $4195
75 Valiant Custom $4295
74 Valiant hardtop $3495
74 Colt hardtop $3095
74 Imperial hardtop $7295
74 Colt station wagon $3695
74 Toyota Corona 2 hardtop $3195
74 Mercury Cougar XR7 $4695
74 VW Herbie Extractors $2495
74 Colt 2 door hardtop $3195
73 Chrysler Newport $3895
73 Satellite 9 pass. wagon $2995
73 Mercury Comet sedan $3195
72 Charger 2 door hardtop $2895
72 Fiat 128 2 door $1995
72 GMC motorhome $6995
72 Ford pickup and canopy $3195
71 Dart Demon 2 door $2295
71 Dart Demon 2 door $2295
70 Ford Maverick $1995
69 Dart Swinger hardtop $1895
68 Dart GT hardtop $1895
68 Volvo 2 door sedan $1495
68 Cortina AT. $ 995
66 Plymouth Satellite $1295
63 Interantional Travelall $ 995
62 Pontiac station wagon $ 995

WE GIVE:
30 Days or 100 Miles 100 per cent power train warranty. At no cost to you. 3 years oil changes as per manufacturers specifications.
When You Buy a 1972 Car or Newer

# VICTORIA
DODGE CHRYSLER
819 YATES 384-8174
Hours Mon.-Fri. 9-9 Sat. 9-6
Dealer Licence No. D00867A

AMC

BUYER PROTECTION PLAN 11 IS HERE!
The 1977 AMC Cars
# ARE HERE!
We're Clearing Out Our 1976 AMC Stock!
GREMLINS
HORNETS
PACERS
MATADORS
All Covered by the AMC Buyer Protection Plan 11
24 months or 24,000 miles!
There's More To An AMC

REG MIDGLEY MOTORS LTD.
736 Cloverdale
385-8756
Dealer Lic. D00247A

# PAINTER
MOTORS LTD.
1513 Quadra at Pandora

74 SATELLITE Sebring H.T. $2795
73 FIREBIRD. V-8, auto. $3295
73 ASTRE Hatchback, auto. $1795
72 MG MIDGET, radials $2295
72 DUSTER, 340 auto. $2795
72 DATSUN Fastback 1200 $1595
71 CAMARO. V-8, auto. Offers
70 BUICK Skylark 2-dr. H.T. $1795
70 CHEVELLE 13,000 mi. $2695
70 MAVERICK. Standard $1195
70 COUGAR XR-7, tape $2595
69 CUTLASS 442, air $2395
69 CORONET, auto., 2-dr. $995
68 IMPALA H.T., V-8, auto. $495
67 CUTLASS 2-Dr. H.T. $1295
67 MONACO 500, loaded $795
65 MUSTANG. V-8, auto. Offers

See RICK or SHARON for Personalized Professional Service
385-0122
D-00346A

'63 PONTIAC STATION WAGON, V8, power steering, offers on $200. 386-9843.

## 150 CARS FOR SALE

Speedway MOTORS LTD.
AUDI PORSCHE
VOLKSWAGEN

# 1976 CLEARANCE

SCIROCCO
red, radio, sunroof, 4-speed, 5200 miles
WAS $6710
NOW $5895

SCIROCCO
silver metallic, radio, 4-speed, 5500 miles
WAS $6455
NOW $5695

VW Beetle
gold metallic, radio, 4-speed, 5800 miles
WAS $4310
NOW $3795

VW Camper
4-speed, radio, white, 5000 miles
WAS $8910
NOW $7795

# ALSO
67 SIMCA 4-door $399
71 MAZDA 4-door $799
65 AUSTIN 1100 $399
68 PLYMOUTH Auto. $399

# 1977
924
# PORSCHE
On Display

# DOWNTOWN
971 Yates Street
at Vancouver
Dealer Licence No. D-00486A
385-2415

# BILL CARTER
CARS LTD. D-00908A
70 Firenza, auto. $899
68 Vauxhall Viva, auto. $460
70 Mazda 1800, auto. $850
68 Datsun 510 $800
62 Studebaker, stand. $400
62 Studebaker, auto. $400
67 Buick Skylark $975
68 Buick LeSabre $775
66 Buick LeSabre $775
66 Galaxie $425
65 Buick Electra 225 $1600
74 Dodge Club Cab $4200
63 Pontiac sedan $450
65 Pontiac convertible $450
PLUS LARGE SELECTION MECHANIC'S SPECIAL $50 to $200
2538 Government Steeet
385-1716

1974 PONTIAC ASTRE HATCHback with fitting tent decor package, 4-speed, good condition, $2600 or best offer. 477-6038.

66 PONTIAC CONVERTIBLE, V-8 automatic, ps, pb, bucket seats, good transportation. $450 or best offer. Phone after 5 p.m. 743-5985.

1972 TOYOTA COROLLA 1600, 4 speed, vinyl roof, mags, 49,000 miles. Asking $2000 or best offers. 385-7370 or 652-1976.

'73 TOYOTA COROLLA 1600, very good condition, 38,000 hwy. miles, radio, snow tires, 40 m.p.g., $2150. 382-7664 or 658-1020.

1971 DATSUN 1200 FASTBACK New rings, new tires, radio, 4 spd. $1175. B & B CAR SALES 3233 Douglas, 385-4121 DL 00794A.

'57 CHEV. 2-DOOR WAGON, CUStop upholstery, rebuilt engine, $3000. Also have '57 Chev. sedan, $450. 479-1340.

1971 AUTOMATIC CHEV. VEGA station wagon, 2 new tires, radio, excellent condition. Tested 'til Sept. '77, $1200. 477-0833.

1970 COUGAR, 351, 50,000 MILES, automatic, radio, one owner, body and engine excellent, $2500. 478-9637.

'68 MIDGET MARK III, NEW trans, radials, seat belts, rebuilt engine. 384-1827, or 385-1448. Ask for Mike.

1964 OLDS F85 4-DOOR SEDAN V-6 automatic, radio. $875. B & B CAR SALES, 3233 Douglas, 385-4121, D LIC 0794A.

1951 BUICK DYNAFLOW CLASsic, has been family car, in running condition, offers 595-7264 evenings.

1967 ACADIAN CANSO 327, AUTOmatic, power steering, power brakes, lots of chrome and goodies. Like new. $2,500. 477-1184.

1966 CHEVY II SS, 283 AUTOMATic, completely restored. Absolutely immaculate, 384-2777 nights.

1970 MAVERICK STANDARD, two-door, 2712 Prior Street. 383-1601.

1970 HORNET, GOOD CONDItion. Offers. 388-5495 between 8:30 and 5:30.

1964 MERCURY MONTCLAIR, work needed or excellent for parts, offers. 383-3332.

65 ACADIAN STATION WAGON, automatic, $350 or best offer. 477-6894.

## 151 SPORT, IMPORT CARS

JAGUAR XJ6, 1972, AIR CONDItioning, good condition, white, red leather, $7900. 743-2849.

1974 MG MIDGET, LOW MILEage, excellent condition, 478-9714.

MUST SELL 1968 ROVER 2000TC, needs work: 478-0990, 386-7918.

74 FIAT 124 SPYDER, MANY, many extras. 386-8296.

1969 ALPHA ROMEO
1300 Junior, $3,000, 478-5130

'62 JAGUAR MARK II, GOOD condition inside and out. 385-7494.

ROVER HEADRESTS WANTED. Please phone 477-6580 evenings.

TRIUMPH GT6, IMMACULATE condition. Offers to $2,500. 592-4291.

1971 BMW IN EXCELLENT CONdition, 75,000 miles. 595-6310 p.m.

1970 MORGAN PLUS-8 $8000. Phone 753-6854, Nanaimo.

## 151 SPORT, IMPORT CARS

1976 CORVETTE STINGRAY automatic, electric windows, removable roof panels, leather interior, air conditioning, mags, trunk rack, AM-FM radio, 9,000 miles. Call 386-3268 Mon.-Fri. 9-5 p.m. 743-9549 evenings.

SPORTS OR VINTAGE
TOPS, SEATS, CARPETS
ALL OUR SPECIALTY
TOMMY'S AUTO UPHOLSTERY
383-8941

'67 JAGUAR XK, 4.2 LITRE, E type coupe. Silver with black leather interior. An exciting, appreciating investment in unsurpassed condition. $7,600. 595-2588.

STEAL MY BEAUTIFUL 1972 BMW 2002. All the options. Must accept highest offer recieved this week. 479-8179, between 6-8 p.m., all day weekends.

1970 FIAT 850 SPORT, NEW white top, radial tires, clutch, muffler, radio, excellent condition, $1295. Phone 656-3057 before 9:30 a.m. only.

1974 PORSCHE 914 2-LITRE, APpearance group, AM-FM cassette, complete service history, 16,500 miles. Best offer over $5,500. 595-5704.

1971 MGB, OVERDRIVE, WIRE wheels and more. Good shape, serious offers only please, asking $2650. Phone 598-2682 after 4:30 p.m. Ask for Neil.

1959 BUG-EYE AUSTIN HEALY Sprite, new top, spare hood, engine and transmission, plus many extras. Runs well, $700. Call Nanaimo 112-758-9726.

WHITE '72 VW BUG, NEW BIG Bore, new clutch, 2 twin Zenith carbs, 1700 c.c., front spoiler and mags, $1500. 2415 Oregon. 595-1289, ask for Linda.

1963 JAGUAR MARK II, REbuilt motor, transmission, newly painted, immaculate throughout, Radials, government inspected, $3,000. 386-1509.

1975 MERCEDES 280S
Loaded, for further information call Vern Goodyear, 386-2411 or 652-5840. D. 495A.

1974 GOLD CITROEN SM MAseratti 3.0 L 5-speed, black leather, air conditioning, mint condition. 13,800 miles. 477-7097.

I AM ORIGINAL OWNER OF 1969 Red Jaguar Sports Coupe. It has never been raced or cracked up. Very low mileage. 478-4169.

1972 PORCHE 914
Loaded, excellent throughout. Offers. 384-3440, or 477-8912.

1962 3.8 JAGUAR MK 11, NEW rings, bearings, brakes, battery, tires, etc. 4-speed with overdrive, $2900. 748-1796.

1973 VOLVO 145E STATION wagon, 45,000 miles. Excellent condition throughout, $4,800. 478-4870 after 6.

1972 PORSCHE 914, 1.7 LITRES, excellent condition, new tires, electric, tuneup, $3800 or best offer. 478-6407.

70 LEMANS SPORT CONVERTible, new clutch, brakes, tires, paint, rebuilt 4-speed trans. $2,300. 592-4178, 592-0786.

'69 ROVER 2000 TC, GOOD CONdition, Michelins, leather interior, $1,600. 382-1170.

1970 FIAT SPYDER 124, 57,000 miles, 25 m.p.g., $1500, or trade for 4x4. 384-9064.

1965 VOLVO 122S, EUROPEAN model, excellent condition, $1100. 386-3076.

IMMACULATE TR 250, MECHANically A-1, new radials, and many extras. Offers. 479-9157.

LEAVING, MUST SELL BEAUTIful '73 Alfa Romeo Spyder, 2000 c.c., plus extras. 384-1701.

1976 CORVETTE, EVERY OPtion, 2½ years warranty, immaculate, 383-7564, 595-4289.

CLASSIC MARK IX, 1960 JAguar, excellent condition. Highest offer takes. 479-8698.

'67 VOLVO 122, EXCELLENT condition, new paint, brakes, radials, $1950 or offers. 592-0480.

'75 VETTE, LOADED, IMMACUlate, panel top, exceptional deal. 112-748-8388.

1973 BMW 2002, GOOD CONDItion, asking $4300. 385-8661 after 4 p.m.

## 154 TRUCKS, BUSES and VANS

SKIERS — HUNTERS
1970 International Travelall, 304 V-8, 4-speed, posi rear end, excellent condition, $2500. 383-2954.

1960 CHEV PICKUP SHORT BOX, new clutch, transmission, shocks. Needs some work. $250 or best offer. 478-5154.

1970 CHEV ¾-TON WINDOW van, 51,000 miles, semi-camperized, insulated, 250 six, 3-speed automatic, $2100 form 386-0866.

1972 CHEV C60, TANDEM AXLE dump, aluminum box, 427, 5 and 4, new motor. 753-7055 before 4 p.m.

1975 FORD 250 SUPERCAB, ¾-ton, 390 camper special, 36" high canopy, lights, vent, screen windows, 2 bunks. 479-5575.

1975 CHEV. 4X4, PICKUP, camper special, Cheyenne V8, automatic, power steering, power brakes, air. 656-6069.

'75 DODGE VAN, 6 CYLINDER, standard, carpeted and panelled, $3600. Wayne Leslie, 1274 Clayton Road, D14548, 656-1758.

1974 CHEV ¾ TON CAMPER special, all the options, excellent condition, low mileage, $6,500 or offers. 478-6383.

1975 GMC VAN
Black with murals, customized interior. Asking $6800. 592-7168 after 4 p.m.

74 FORD EXPLORER, ¾-TON, 23,000 miles, automatic, power steering, radio, dual tanks. 360 V-8, canopy, $4,750 firm. 478-8588.

1969 CHEV ¾-TON FLATDECK 350 V-8, 4-spd, radio. $1375. B & B Car Sales, 3233 Douglas, 385-4121, D LIC 00794A.

1969 LANDROVER DORMOBILE (camper), 109 series, 2.6-litre engine, 60,000 miles. Phone 656-2925 for details after 5 p.m.

1960 VOLKSWAGEN WINDOW van, sunroof, tape-deck, excellent mechanical condition. Offers. 598-8677.

1972 DODGE TRADE VAN 200 with fibreglass top, partially panelled, stove, fridge, furnace, porta-potti. $4250. 478-1509.

1973 FORD PICKUP, HYDRAULIC tailgate, excellent condition, offers. 384-6639.

1962 MERCURY ½-TON PICKUP, 3-speed, V8, reliable, $300. 384-8441 after 5 p.m. weekdays.

CAMPERIZED '66 FORD VAN, sink, fridge, etc., economical, excellent condition, $1400. 386-7188.

1967 INTERNATIONAL TRAVElall, V-8, 4-speed, tested until October '77. 477-8823.

1969 INTERNATIONAL GRAVEL truck with H plate and work. 652-1788.

1974 VW WINDOW VAN, 7-PASsenger, 11,000 miles, $5200. 385-6093 after 6 p.m.

FORD CAMPERVAN, 1964, NEW engine, brakes, electrical, $1100 firm. 386-7285.

1965 FORD ECONOLINE VAN, good motor, $600 or best offer. 478-6176.

1975 GMC JIMMY 4X4, 4-SPEED, power steering, power brakes, 13,000 miles. 592-7570.

1975 TOYOTA LAND CRUISER, excellent condition. Asking $5850. 592-2962.

1972 FORD COURIER PICK-UP, 25,000 original miles, very clean. 478-7834.

'66 GMC PANEL VAN, BODY good, engine needs work but still runs, $550. 388-7447.

1937 CHEV HALF-TON, 652-2196 after 5.

67 VW VAN, RUNS WELL, NEW clutch, $1,175. Phone 595-6715.

71 FORD VAN, 6 CYLINDER, stereo. 382-6148, Jeff, from 7-5 p.m.

ONE OWNER FORD (200) ECONoliner van. $4500 firm. 478-2468.

'72 FORD 4X4, V8, SHORT BOX, stick, big tires, 382-7881.

1969 FORD ¾ TON, 360, 4 SPEED, $1900 or offers. 652-2191.

1968 VW VAN, CAMPERIZED. Phone 383-2754, after 5 p.m.

'57 CHEV ½-TON, $425. 642-3757.

1969 DODGE, ¾-TON PICKUP, 4-speed, good shape. 479-1945.

68 DATSUN 1300, PICK-UP. BEST offers. Phone after 5 p.m. 656-5608.

'69 FORD RANGER ½ TON, 390 3-speed. $1,600 or offers. 479-1118.

## 154 TRUCKS, BUSES and VANS

ENSIGN
Dodge TRUCKS
AND RECREATION VEHICLE CENTRE
QUADRA AT CALEDONIA

# GOOD NEWS
# HERE NOW
# THE 1977s
# DODGE
Pick-Ups
Vans
Ramchargers

# PLUS CLEARANCE PRICES ON '76 DODGES

1976 Dodge
D100 ½-TON PICK-UP
6 CYL. 3 SPEED TRANS. STEP BUMPER. POWER STEERING
$4543
NO DOWN PAYMENT
$132 Per Mo.
48 Mos.

1976 Dodge
¾-TON P.U.
V-8, 4-SP. TRANS, POWER STEERING, H.D. SUSPENSION, REAR STEP BUMPER, 7.50x16 8-PLY TIRES, SPLIT RIMS.
$5556
NO DOWN PAYMENT
$161 Per Mo.
48 mos.

QUALITY USED TRUCKS

75 Dodge ½-ton pickup $4,497
V8, A.T., P.B., NO DOWN PAYMENT , $131 PER MO., 48 MONTHS.

74 Dodge ¾-ton pick-up $4,474
V-8, A.T., P.S., NO DOWN PAYMENT, $130 PER MO., 48 MONTHS.

74 Toyota Hilux $3,097
4 SP., 4-CYL, NO DOWN PAYMENT $90 PER MO, 48 MONTHS.

73 Dodge Club Cab $3,997
V-8, A.T., P.S., P.B., RADIO. NO DOWN PAYMENT $115 PER MO., 48 MONTHS.

69 Ford ½-ton pickup $1,449
6 CYL, 3 SP. TRANS. NO DOWN PAYMENT $52 PER MO., 36 MONTHS.

PAYMENTS INC. 7% SALES TAX AND INTEREST AT 13.5% O.A.C

PLUS MANY MORE

SEE THE
TRUCK SPECIALISTS
AT
# ENSIGN
DODGE TRUCK CENTRE
QUADRA at CALEDONIA
386-2411
Ask for Truck Sales
Dealer Licence Number D-495B

## 154 TRUCKS, BUSES and VANS

You can expect
A Great Deal
From . . .
Cornell
CHEV/OLDS
Cadillac
CHEVROLET TRUCKS
Sales/Service 385-5777

OPEN 'TIL 9 P.M.
Ready for the Road
SAVE

76 GMC ½-ton VAN. V-8, auto., power steering, power brakes, radio
74 VEGA Panel, auto., radio
74 DATSUN Pickup, 4-speed, radio $2895
74 FORD ¾, V-8, 4-speed, power steering, power brakes $3995
74 FORD Explorer ¾, V-8, auto., power steering, power brakes $4895
73 FORD ½ ton, 6 auto., radio $3195
72 FORD ½, V-8, auto. $2895

# CORNELL
CHEV-OLDS LTD.
3050 Douglas — 385-5777
Dealer Licence D-00681A

Reg Midgley's
JEEP CITY
HAVE MOVED BACK to 736 Cloverdale
DEAL NOW
ON BRAND NEW
1976 JEEP
CJ5's — TRUCKS
CHEROKEES!
You'll Never Buy For Less!

Reg Midgley's
JEEP CITY
736 Cloverdale 386-7571
Dlr. Lic. 00247B

'75 Dodge 4x4
RAM CHARGER
V-8, auto., power steering, power brakes, big tires, skid plates, 36 gal. of fuel. Only 9,000 miles. Many extras.

74 FORD ½ Ton Ranger Pickup
V-8, automatic, power steering, power brakes, radio, very clean.

73 Super Custom ¾ Ton Pickup
V-8, automatic, power steering, power brakes, radio plus many extras.

DePape Motors Ltd.
760 JOHNSON 384-8035
D-00264A

TRUCKS, FORK LIFTS, LOADERS
RAPID SERVICE
HEAVY DUTY MATERIALS IN STOCK
TOMMY'S AUTO UPHOLSTERY
383-8941

ARTS CAR SALES
310 BAY 383-8302
TRUCKS and VANS at LOWEST PRICES ANYWHERE. D-00286A

HANDYMAN'S SPECIAL 1969 Ford heavy-duty half-ton standard six, motor excellent, body is rough. $850. 642-5111.

LEN BARKLEY
INTERNATIONAL LTD.
New and Used Trucks
517 Herald Street 388-5508

1970 GMC, POWER STEERING, power brakes, custom cab, 350, automatic, with or without canopy, $2,300. 656-1748.

1974 BRONCO, 4-WHEEL DRIVE, low mileage, excellent condition. $4,395. Will take trade. 478-3426, 658-5685 after 6 p.m.

1976 DODGE ¾-TON CAMPER special, 3,000 miles, lots of options. retail $7865, open to offers. 386-8115 or 384-8174, ask for Bud.

MUST SELL '74 FORD 4X4 AND camper. Offers will be considered. Trade an older truck or van. After 1 p.m., 384-9190.

73 GMC VAN, ¾ TON, 27,000 miles, V-8 automatic, open to offers. Phone 479-3352 evenings.

'73 FORD F250 ¾-TON, P.S., P.B., radials, 4-speed. Great shape, $3700 or offers. Phone 479-3195.

1974 GMC EL CAMINO, EXcellent condition, 20,000 miles, $4650. 479-4994.

¾-TON GMC 1972 PICK-UP, CAnopy with vent, new muffler, new battery and radio. $2,750. 656-4104.

1949 ½-TON, GOOD CONDITION, restorable, best offer, phone 642-3853.

69 DODGE PICKUP WITH CANopy, low mileage, extras, $1900. 383-7954.

1955 DODGE ½ TON, V-8 AUTOmatic, Good shape. Asking $400. 478-5059.

1975 GMC VANDURA FULLY loaded and like new $4,900. 479-5270.

1970 CHEV ¾ TON, 350, WITH 9' custom built camper. Stove, fridge and furnace. 477-0628.

1975 SIERRA GRANDE, LOW mileage, super immaculate, $4700. 382-3526.

1964 GMC HALF TON PICK-UP, good condition. 2712 Prior Street. 383-1601.

1971 V.W. WINDOW VAN, NEW motor, clutch, radials, $2600. 383-5790.

1972 FORD ECONOLINE, 6 AUTOmatic, camperized, 78,000 miles, $2,000. 592-6602.

1973 TOYOTA PICK-UP, FIBERGlass canopy, 40,000 miles, excellent shape, $2200. 478-9642.

75 DODGE HALF-TON, STANdard six, 8500 miles, $3600 or best offer. 598-6193.

1976 DODGE ONE-TON, CAB chassis, flatdeck, box. Good offer takes. 479-9179 after 6.

MUST SELL, 74 DATSUN PICKup, excellent condition. Low mileage. 592-6343.

1951 CHEVROLET TWO-TON with steel flat deck, $500. 479-5926.

WALK-IN VAN, 1964 G.M.C. $995. 479-1835. Days.

1974 KENWORTH DUMP TRUCK with H plate, 38,000 miles. 479-5079.

## 154 TRUCKS, BUSES and VANS

LIVESTOCK TRUCK
1969 Fargo 1-ton on duals, V-8, 4 spd. Cattle box with rear loading ramps and side access doors. $3795.
B. MADSEN MOTORS
2691 Sooke Rd. Glen Lake
478-5011 DOO569A

PRICE REDUCED $400
1974 Dodge Royal Sportsman, ¾-ton van 8 passenger, 23,000 miles, V-8 automatic, power steering, power brakes, top condition, $4950 to $4550. 642-3732.

MUST SELL, GOOD CONDITION, ex rental trucks, 1975 GMC ¾ pickups; 1976 Ford ¾-ton, 1974 GMC crew cab and campers and canopies. Evergreen Rentals, 60 Crease Avenue. 386-0411.

1967 FORD ¾ TON, V8, AUTOmatic, 17" tires, heavy duty rear bumper, new paint and exhaust system. Good condition. $1395. 478-3131.

1970 FORD, ½-TON PICK-UP truck, complete with 36" security sliding canopy, upholstered curtains and table. Offers on $2450. Call 479-7928.

1975 F100, V-8, AUTOMATIC, power steering, power brakes, traction lock, underseal, heavy GVW, matching canopy, 14,000 miles, excellent condition. 592-7041.

1970 GMC TANDEM TRACTOR, excellent condition, full air, 5 and 4 transmission. 1961 Ford 250, 4x4, 6-cylinder. Phone 12:00-2:00 and 6:00-9:00 p.m. 477-0677.

USED TRUCKS
Half-ton pickups to tandems
GEORGE ENG TRUCK SALES
2810A Rock Bay Ave. 385-3054

MUST GO, WAS $950, NOW $699. '66 Ford Window van, 6 cylinder, new clutch, radiator, mechanically A-1. Also, trade for car up or down. 350 Sylvia Street (upstairs).

1969 FARGO VAN, LONG WHEEL base, slant 6, tested, radio, 8-track, good rubber, clean. $1495. Phone 478-2482. 153 Milburn in Colwood.

FOUR WHEEL DRIVE ENTHUSIasts! Rare 1946 CJ-2 Willys Jeep. Good overall shape, new paint, recent overhaul. Phone after 4 p.m. 382-6530.

1973 CHEV ¾-TON PICKUP, V-8 automatic, power steering, power brakes, radio, air-conditioning, very clean. 652-3045.

LATE 73 GMC JIMMY, NEVER off the road, mint condition, trailer package, 10 wheels and tires. 385-2956.

## 158 TIRES

SNOW TIRES
All surveys point to a shortage of snow tires this fall, so we would urge you to get yours before the few tires available are all sold out!
D & D TIRE
1610 Blanshard St.
382-7283

TWO SNOW TIRES ON RIMS, for Austin Mini. Used twice. $50. Two tires, $10. Also workshop manual for MGB and Austin Mini. $10 each. 652-3708.

TWO F78-15 GOODYEAR SUBURbanite belted whitewall snow tires on rims. Almost new $35 each. 478-5408.

2 H78-14 UNIROYAL BELTED tires. 2 G78-14 tires. Good condition, $10 each. 748-1796.

FOUR UNUSED FIRESTONE, F-78-15 white wall tires. Priced to sell. 477-3910.

TWO VW BEETLE RIMS, $15 each; two 6.00x13 snow tires, good shape, $25. 477-2708.

2 NEW L78-15 UNIROYAL SNOW tires, $150. 478-7076 or 478-9382.

TWO 16" STUDDED SNOW tires. $60. 384-3934.

## 160 PARTS, ACCESSORIES

OPEN NOW
Come and see Victoria's largest stock of Hi-performance auto accessories and parts.
Mon.-Fri. 9-9, Sat. til 5
D. G. AUTO
3244 Douglas 382-4012

3500-LB. CUSTOM TRAILER hitch to fit 1975-76 Ford Econoline and club wagen, $30. Two nearnew 875x165 Goodyear 8-ply studded snow tires, one mounted on Ford wheel, complete $150. New chains to fit the 875x16.5 tires still in box, $50. 800x20 dual wheel truck change. Offers. 479-4528.

CAR STEREO
In-dash AM-FM stereo radio with cassette or 8-track player from $149.95 installation available.
B.C. SOUND & RADIO SERVICE
931 FORT 383-4731

ARE YOUR SPRINGS ADEQUATE?
We sell and install DENDOFF Overload and helper springs for all cars and trucks, including import models. Phone 384-0213, LOGAN'S R.V. SERVICE CENTRE, 650 Burnside East, near Douglas.

MUST SELL 5 G60X14 WITH mags, 2 G70x14, 2 F70x14 all on Chev rims, 2 HR70x15 snow radials on Buick rims. Also '57 Chev naugahyde seats, brake drums and shoes, radiator, centrifugal fan. 479-8788.

RADIATOR REPAIRS, FAST TOP quality repairs at Maurice's Auto Body, 427 Beta St., phone 386-3381 Located behind the Burnside Pay and Save Gas Station.

NEW HEADERS, $70, FIT '66-'76 Chev pickups, plus '68-'76 Blazer and Jimmy. Craftsman variable speed drill, new condition, $20. 656-4770.

Used Volkswagen Parts
Over 1 acre of VWs being dismantled Call B.C. Auto Wrecking Ltd. 652-1181.

VICTORIA 4-WHEEL DRIVE
FREE WHEELING HUBS for any make of 4-wheel drive. D-13531.
597 Hillside at Rock Bay 386-6511

WRECKING '65 GMC ½-TON V-8, 4-speed; 64 Pontiac 6 cyl. auto; 69 Datsun 510. B & B Car Sales, 3233 Douglas 385-4121, D-00794A.

BORG-WARNER AUTOMATIC transmission for 3.4 Jaguar, good condition, new parking pawl, $350. 748-1796.

VW EXHAUST EXTRACTOR FOR 1700cc: 24 quarts Sears 10x30 oil. 598-6447.

'62 OLDSMOBILE 2-DOOR HARDtop, rebuilt transmission, air shock absorbers, $175. Phone 652-2849.

ONE 8,000-LB. WARNE WINCH, cost $550 with accessories. Never been used. Highest offer. 656-4916.

64 GALAXIE FORD FOR PARTS, body in good shape. 385-0532 after 4:30.

SOFT TOP FOR TR6, NEEDS stitching in 2 places, $50. Greg, 387-3473, before 5 p.m.

WRECKING '69 CORVETTE CONvertible, 350, 4-speed, no triflers. 652-1692.

'61 RAMBLER AMERICAN FOR spares, tested, drive away. $60. 598-7152.

1966 PONTIAC PARISIENNE, 327 engine, $500. 479-5100.

WRECKING 1956 V.W. BEETLE, complete or parts. 479-3270 after 5.

ROVER HEADRESTS WANTED. Please phone 477-6580 evenings.

1959 FORD RANCH WAGON, 352, 4-barrel, $100. 479-1446.

WANTED: PARTS FOR 180D Mercedes engine. 385-8324.

1964 MERC. 390, 4-BARREL, AS IS or parts. 592-3561.

FOUR 15"X6" CHROME GM mags. $30 each. New. 595-5309.

4 ROCKET MAGS FOR VALIANT, $100. Phone anytime, 479-9244.

1959 VAUXHALL VICTOR FOR parts. 658-1120.

1965 DODGE FOR PARTS, 382-2817, 135 West Burnside.

WANTED STEERING BOX FOR '63 Ford pickup. 478-4666.

73 VEGA PANEL WITH SMALL block Chev kit. Offers. 386-3719.

73 LANDROVER FOR PARTS. 479-5363.

SELL IT
FAST
THROUGH
CLASSIFIED

## 162 AUTO REPAIRS, SERVICE and TOWING

ALL TYPES
4 SPEED
TRANSMISSIONS
AT
VICTORIA AUTOMATIC
384-2851

## 166 CARS AND TRUCKS WANTED

WANTED TO BUY
TOP QUALITY CARS
DePape Motors Ltd.
760 Johnson 384-8035

CASH
We will buy your car for cash. G.C.M. Motors Ltd., 780 Goldstream Ave., 478-3242. D-7197.

FOR INSTANT CASH OR CONsignment transactions call B and B CAR SALES, 3233 Douglas. 385-4121.

MORRIS MINOR CONVERTIBLE, reasonable condition. 479-4738.

## 168 CAMPERS, TRAILERS and MOTOR HOMES

YES
TRUCK CANOPIES AND ALL MINI MOTORHOMES HAVE BEEN DRASTICALLY REDUCED

YES
YOU CAN SAVE UP TO $500 ON NEW VENTURE HARDTOP TENT TRAILERS.

YES
WE WILL SELL YOUR RV ON CONSIGNMENT

YES
STORAGE SPACE IS AVAILABLE FOR YOUR RV

HAVE A LOOK AT THESE MONEY SAVERS.
1975 BOLER $2995
1975 CAREFREE $3250
1975 Circle J 2 horse trailer $3350
1976 VENTURE hardtop tent trailer $3295
1974 TIOGA 19' Mini Motorhome $12,495
1971 OKANAGON 8' camper $1595
1976 22' CITATION trailer $6495

MORE INFLATION FIGHTERS
1974 19' COUNTRY SQUIRE $4595
1970 16' SOUTH PARK $2795
1964 LIL LOFER $1195
1971 SUNSEEKER import camper $1495
1974 9½' SECURTIY camper $2895
1977 9½' KIT camper $4854

# VICTORIA RV CENTRE
1080 GOLDSTREAM AVE.
(Old Island Hwy)
478-8377 DL26205
OPEN 7 days a week

COASTLINE TRAILER CENTRE

Mini-Motorhomes
On Display At
# COASTLINE
JAMBOREE
19 Ft. Only $12,667
20 Ft. Only $14,816
22 Ft. Only $15,548

TRAVELAIRE ROYALE
23 ft. — A luxury mini that's starting a tradition. $18,500 includes air conditioning, cruise control. Don't miss seeing this 1976 mini.

Don't Forget
WE HAVE A NICE SELECTION OF TRADE-IN RV'S
All Prices To Sell
Boler, Terry, Kit, Aristocrat, Travelmate, Scamper, Vanguard, Tent Trailers, Jamboree, Holidaire.

478-0933
1621 Island Hwy.
(Across from Colwood's Farmers Market)
Weekdays 10 'til 6
Open Sunday
1 p.m. to 5 p.m.
Dealer Lic. No. D-13719

1975 11 FT. TREK CAMPER IMmaculate condition with molded 1 piece bathroom, fridge, stove, hot water heater and furnace, must be seen to be appreciated, $4500, will take trades, 382-9825.

12X48 FOUR SEASONS, TWO bedroom mobile home with carport, sundeck and utility shed. Fully skirted and landscaped. 478-0843.

9' CAMPER, STOVE WITH OVEN, icebox, and furnace. $2,200. May accept offers. Excellent condition. 478-1405.

76 SECURITY CAMPER IN EXcellent condition, used twice, manual jacks, $3,500 or nearest offer. 386-0143.

1969 TARZAN HARDTOP, NEW wheels, new paint job, sleeping bags, pots and pans, $500. 385-1685.

20' WINNEBAGO MOTORHOME, fully self-contained. Asking $12,500. 477-8631.

1969 13' SHASTA. PROPANE fridge, stove, oven and extras. 477-5842.

FOR RENT
'76 mini Winnebago. Winter rates. 479-1047.

## 168 CAMPERS, TRAILERS and MOTOR HOMES

# S. J. PEDEN
LTD.
# VANGUARD
CLEAROUT PRICES
On All Remaining '76 Stock

EXAMPLE:
'76 9½' VANGUARD. This popular Vanguard camper sleeps 6, has toilet and is all ready for that fall vacation.
Was $3080
SAVE $ 270
CLEAROUT PRICE $2810

PARTS AND ACCESSORIES
WE SELL AND INSTALL
Van Tops
PROFILED ALUMINUM
Rentals
OFF SEASON RATES

# S. J. PEDEN
LTD.
2855 Quesnel St.
D-13432
386-3464

# BOB'S
MOBILE HOMES LTD.
25 Crease 386-3623
DL 00414A

USED TRADES
20 UNIK $4075
11' VANGUARD $3195
18' NOMAD $4295
14½' TRAVELAIRE $1975

TRAVEL TRAILERS
5TH WHEELS
MINIHOMES
PARTS—PROPANE SERVICE
386-3623

IMPALA CAMPING WORLD

TENT TRAILERS
Lionel — Leisurecraft
Hardtop trade-ins from $395

TRAVEL TRAILERS—5ths
Cygnet — Kit Road Ranger

MINI and MOTORHOMES
Winnebago Empress Brougham
Large Selection in Stock
From $10,995

Insulated Truck Caps $389

Propane — Accessories
Service — Sani-Station
7 DAYS A WEEK 656-5504
Pat Bay Hwy., Sidney DL 15802

FENNELL'S
TRAILER SUPPLIES LTD.
Parts — Propane — Repairs
CANOPIES
PARKLANE tent trailers
2 styles of VAN TOPS
Custom Building and Van Conversions
6459 Patricia Bay Hwy.
652-3941
OPEN 7 DAYS A WEEK

TRUCK and CAMPER
74 TOYOTA HILUX long box, auto., step bumper, and mirrors, only 11,000 miles, complete with new 1976 Okanagan import camper with fridge and furnace, bubble top, ideal economy package.
ONLY $6395
LOGAN'S RV SERVICE CENTRE
650 Burnside East. 384-0213
D-13458

DOGWOOD TRAILER SALES
PARTS — PROPANE
RENTALS
RANDELL TRAILERS AND CAMPERS 478-6841
2630 Deville Road
Dealer Licence D 13587
Highway 1 at Millstream Rd.

TRAV-L-MATE CAMPERS
For Import Trucks
HORWOOD MAZDA
Exclusive Dealers
385-1451

1959 GMC CAMPER. SIX CYLINder, automatic trasmission, propane fridge and stove. Electrical hookup, washroom, plus 12-ft. aluminium boat with two adult sized life jackets and one child's jacket. 478-1930.

1976 ELDORADO MINI-HOME, 22 ft., 300 miles, $16,000. Phone 592-3540 anytime, 385-0031. Super Motors Ltd., 2524 Douglas St. DL-00094A.

1968 GMC ½-TON PICKUP WITH 8'9" 1975 security camper. Camper used once. Has furnace, sink, stove, oven. Sleep 6. Asking $4695. Phone 477-4007.

10½-FOOT KIT CAMPER, 3-WAY fridge, furnace, oven, jacks, ladder and boat rack. Used 7 months only, new $4,700. For sale now, $4,000, firm. 478-3088.

19½' FLUERY MOTOR HOME, steel frame, solid insulation. Used trailers, 35' Alio, 23' Custom Koach, 20½' Terry. Jackson's. 974 Goldstream. DL 00044A.

1975 FORD MINI-MOTORHOME, 2-way fridge, stove and oven, furnace, toilet with shower. Sleeps 6. Only 4,600 miles. $11,500. Phone 647-5535 days till 4 p.m.

BOAT LOADERS, CUSTOM made for campers, mini-homes. 478-3796, 478-2754, 477-2704.

OKANAGAN SLIDE-IN CAMperette, for import; cupboards, table, closet, 384-0236.

DELUXE 8" ALUMINUM CANopy, insulated, custom made. 477-3562. 1291 Garkil.

WANTED—CANOPY IN GOOD condition for long wide box. 592-1551.

SNO-BIRD RECREATIONS LTD.
1621 Island Hwy. 478-3426
Campers—Trailers—Van Inserts

1973 23' CITATION TRAVEL trailer, many extras, good shape. $4800. 743-2493.

1968 TRAILER FOR SALE, 17', good condition, tested, asking $2100. 754-5769.

TENT TRAILER, SLEEPS 4, propane stove, $450 or best offer. 478-0297 between 3:30-6:00.

1971 CUSTOM BUILT 8' FULL cab over camper, $1600. For information, 478-4248.

1973 FORD ECONOLINE, FULLY camperized conversion, 29,000 miles. $5,000 or best offer. 386-0380.

CAMPERIZED '66 FORD VAN, sink, fridge, etc., economical, excellent condition, $1400. 386-7188.

15' TEEPEE HOLIDAY TRAILer, $1200. 656-1495.

8 FOOT CAMPERETTE, FITS Ford pickup, $325. 478-3015.

FOR SALE, TRAILER, DUAL wheels, 4x8 ft., $350. 656-5091.

9 FT. HOLIDAY CAMPER, closest offer to $1,000. 478-8905.

1974 8½ FT. CAMPER, SLEEPS 6, $2000 or offers. 382-6635.

## 168 CAMPERS, TRAILERS and MOTOR HOMES

# DOMINION MOTORS
HOME OF
LAYTON — HOLIDAIRE TRAILERS
GALAXIE CAMPERS and CANOPIES
CHINOOK MOTORHOMES

New Design
with Split Living
1976 20½ ft. Layton Trailer. Ideal for family living and also great for just Mom and Dad, featuring the all new Crentrall Bathroom with tub and shower.
REALISTICALLY PRICED AT $6295

PARTS, ACCESSORIES REPAIRS

HOURS OPEN
MON. to SAT. 8 A.M. to 5 P.M.

We Specialize In
I.C.B.C. Autoplan
Campers and Trailers
1703 BLANSHARD ST.
(Across from Hudson's Bay parking lot) Victoria, B.C., 385-5012
Dealer Licence Number D-5536

14' RAMBLER TRAVEL TRAILer. Sleeps six. Stove, fridge, sink. Lovely condition. $1800, nearest offer. 743-2381.

1975 GMC ¾-TON AUTOMATIC, under 6,000 miles. 8½-foot western camper. All loaded with extras. Package, $8500. 382-1478.

NEW 8 FT. WINNIBAGO CAMperette, sleeps two. Replacement cost, $900. $700 or best offer. 595-6955 after 6.

NO ROOM FOR CAMPER OR trailer? Parking space during off season, $10 mth. Beehive Campground, Mill Bay, 743-2074.

OKANAGAN 8' CAMPER, 3-WAY fridge, stove, furnace, including jacks, as new, $2400. 746-6554 Duncan.

16 FT. TRAVELAIRE TRAILER, bathroom, running water. Sleeps 5. Newly skinned. Catalytic furnace, $2295. 479-6558.

ALUMINUM CAP FOR ½-TON, fair condition. Will accept any reasonable offer. 384-6717, after 5:00 p.m.

1972 VW WESTPHALIA (POP top) camper, carefully maintained, 43,000 miles. New Michelins. Many extras. $4,950. 652-3753.

1974 TRAVELAIRE TRAVEL trailer, 28', low mileage. Excellent condition. 478-7834.

WANTED: LATE MODEL TRAILer, self-contained, about 18' long. 592-0423.

FOR RENT: WINNEBAGO motor home. Low winter rates. 477-2704.

## 169 MOBILE HOMES AND PARKS

TRIANGLE HOMES LTD.
$18,500
12x65 BENDIX
Leader, fully furnished, 3 bedrooms, setup and delivery included.
2435 Trans Can. Hwy.
478-1774 D01055A

Happy Valley HOMES LTD.
The Home of Modern Manufactured Housing Available on a turn-key Basis
2681 SOOKE RD.
478-8303

MEMBER
WESTERN MOBILE HOME DEALERS' ASSOCIATION
D.L. 00832-A

Now Available
Home Selection for
GEORGE ESTATES
"A Modern Adult Development"
Located in
Esquimalt
For Information
Appointment
Call
478-8305
HAPPY VALLEY HOMES

Robinhood
SALES AND SERVICE
FRANCHISE DEALER FOR HOMCO AND MANCO
2714 Sooke Rd. 478-9912, 478-9517
DL 00422A

HIDDEN VALLEY — We have a fine selection of quality single and double wide homes priced from $15,000-$25,000 on fully developed attractive park sites. Open daily for inspection 9 a.m.-5 p.m. or by appointment. Exclusive sales agents.
ADMIRAL HOMES LTD.
8500 Florence Lake Rd. 478-6434
(McD-01343A) 478-0034

$1,000 BUYS
—Electric hook-up.
—Set up on concrete pads with tiedowns.
—Complete skirting.
—Spacious lawn.
—6x12 deck at doors.
—Water pressure regulator.
—All pipes insulated.
CORWIL COACHES LTD.
6947 Grant Rd., Sooke
642-4416 DL 01541A

2 bedroom 12x56 LAMPLIGHTER, real clean, fully furnished. Adults. 12x60 LEADER, as new. Nicely landscaped and set up, fully furnished. Choice location.
Here now by KNIGHT modular home for style and finish. See this unit CMHC National Bldg. code. Choice location, ¼ ACRE LOT. All services, part landscaped. $24,500.
386-3623 382-5647
BOB'S MOBILE HOMES

ENORMOUS 24'X52' DELUXE double wide, also very large 12'x68' single wide, both brand new, never lived in, and really loaded! One of few homes in all of British Columbia on full concrete pads. Not just blocked! Separate locations only ten minutes from Victoria. Financing no problem. Bank interest! 388-6175 pager 2594.

IMMACULATE 12'X52' FLEETwood, 2 bedrooms, applainces, full veranda, $9,500. 642-4139.

DOUBLE WIDE
Nice setting — must be seen. 478-0780.

## 169 MOBILE HOMES AND PARKS

**GOLDSTREAM MOBILE HOMES LTD.**
PARAMOUNT PREMIER MONARCH AND PARKWOOD
Modern park space available with all purchases
2994 Jacklin
478-1751 478-1751
Dealer Licence No. 01280A
OPEN TO 5:30

FOR SALE BY OWNER, 1971 North West double wide mobile home. 24x44, 1,056 sq. ft. 3 bedrooms, wall to wall carpet, stove, fridge, and drapes included as well as a 21 cu. ft. freezer. 8x26 sundeck off back as well as 8x8 storage shed. 2 miles from downtown on a regular bus route. Rent space $49 per month. Asking $25,500. Phone now to see this rare buy, try your offer. 383-5318.

**$18,950**
New 12x68 Moduline Monarch set up on spacious family lot at Guardian Village, Sooke, including stove, fridge and $1,000 bonus package. Phone Ross Corby, 642-4416.
CORWIL COACHES LTD.
6947 Grant Rd., Sooke
DL 01541A

BEAUTIFUL 1974 AMBASSADOR mobile home, 12x68, fully covered sundeck, carport, skirted, landscaped. Treed seclusion. Adult park, close to town. Utility shed. 2 bedrooms, livingroom, diningroom, kitchen. All appliances including washer and dryer. Fully furnished except for bedrooms. Drapes, wall-to-wall carpet. Must be seen to be appreciated. Call 478-5394.

**FOR SALE MOBILE HOME $12,900**
74 Glendale, 2 bedrm., fridge, stove, family park. Financing, $170 a month. 743-5190 after 6 p.m.

GORGEOUS LOCATION IN quiet park, enormous landscaped lot. Two-bedroom 12'x60' Olympian with large veranda. Only four years old and 15 minutes from Victoria. Financing no problem! Bank interest! Sacrifice, $18,400. 388-6275, pager 2594.

**SACRIFICE!! SACRIFICE!!**
OFFERS PLEASE
Please make me an offer on my beautiful 2 bedroom mobile home must go by October 10, 474-1280.

BEAUTIFUL PRIVATE LOCATION in quiet park. Enormous landscaped lot, 2 bedrooms 12'x60' Olympia with large veranda. Only 15 minutes from Victoria. Financing no problem! Bank interest! Sacrifice $18,400. 388-6275, Pager 2594.

DELUXE DOUBLE WIDE, 1233 square feet, permanently established on sea view lot, 3-bedrooms, master en suite, rec room, carport, top line furnishings and appliances, Saseenos area. Asking $44,900. 642-3732.

1974 MONARCH 24X52, 3 BEDrooms, 2 bathrooms, sundeck, garden shed, fridge, stove, drapes, wall to wall carpeted throughout. 478-9244, 478-7605.

DOUBLE AND SINGLE WIDES All sizes, all areas complete. Financing O.A.C. Call today and compare NEWSTEAD HOMES LTD., 386-8871 D-00364A

75, TWO BEDROOM, 12'X56' Chancellor, stove, fridge, cedar skirted, carpeted, excellent condition. Three miles south of Nanaimo, in family park. Victoria, 477-4353; Nanaimo, 753-6040.

NEW 12X68 MOBILE HOME FOR sale, Caravan Juan de Fuca Trailer Park, 7871 West Coast Rd. 642-3053.

TWO BR. 12X64 FT. HOME, LOcated Goldstream Villa. Added LR and BR, 4 appliances. $19,500 evenings. 385-0549.

SPACE IN TRI-WAY MOBILE home park. Suitable for small travel trailer only, patio, garden. Available October 1st. 384-8791.

66' MARLETTE MOBILE HOME, completely furnished. Located in mobile home park. Langford area. Call 383-7154, 9 a.m. - 5 p.m.

MOVING MUST SELL 71 SQUIRE, 12x48, appliances, carport, mountain view in quiet park in Langford. 478-5607.

MOBILE HOME FOR RENT, 3-bedroom, immaculate condition, mature couple only, four miles from Woolco, $220. 383-4095.

10X42 MOBILE HOME, 2 BEDrooms, appliances, built-in bunks and cupboards. Offers on $5,000. 382-4940 after 4:30 p.m.

20', 12' AND 8' WIDE MOBILE homes in quiet, adult park near bus, stores. Jackson's, 974 Goldstream. DL 00044A.

1974 MONARCH 12X68, 2 BEDrooms, skirted, sundeck, Lannon Creek Park. $16,900. Will arrange financing, 642-5024 or 595-8201.

? BEDROOM STATESMAN SET up, skirted, sundeck. Phone 743-9100.

12X44 BUDDY. FRIDGE, STOVE, drapes, many extras. Must be moved. 478-6182.

## 175 HOTELS

DOMINION HOTEL, 759 YATES, centre of city, weekly and monthly rates, 384-4136.

CHERRY BANK HOTEL 825 BURdett, off season weekly rates to $55 per week. 385-5380.

## 185 CONVALESCENT AND REST HOMES

NICE, SUNNY, PRIVATE AND semi-private rooms available in small rest home. Good meals. 595-1513.

CHARMING ACCOMMODATION, ladies, no stairs, nutritious meals, kindly attention. 384-0693.

## 190 ROOM AND BOARD

ROOM FOR RENT, USE OF kitchen facilities. University area. $100 a month. Phone 477-5654 after 4.

TWO BEDROOMS AVAILABLE, one for young working woman, one for young working man. 479-7661.

BOARD AND ROOM WITH FULL home privileges. 382-4307.

## 191 ROOM AND BOARD WANTED

OLDER LADY DESIRES ROOM and board, in pleasant home. 384-0919.

## 193 ROOMS TO RENT

CAMBRIDGE MOTEL 345 ISLAND Highway 1A. For rent: 1 or 2 bedroom housekeeping or sleeping units, weekly off season rates. Laundromat, store and bus close by. 479-2751.

SPACIOUS ONE-BEDROOM suite in basement of home. Private entrance. Own washroom with shower. No cooking. Suitable for single person. $35 weekly. 478-7076 or 478-9382.

FURNISHED ROOM FOR MALE, washing and cooking facilities, call 479-2445 on Mann Avenue, $100 per month.

UTILITIES INCLUDED, LARGE bright room, fridge, hot plate, no sink, share bath. $99. Apply rear door 521 Simcoe St.

ROOM FOR RENT IN APARTment, young person preferred, $90 monthly, available October 15th. 595-8684 after 5 p.m.

DOWNTOWN EVERYTHING SUPplied, stove, fridge, quiet working man or active pensioner. 711 Johnson.

1 ROOM CABIN, FURNISHED sharing bathroom facilities. Suitable for responsible working lady. $90. Phone 479-5175.

FAIRFIELD—FURNISHED ROOM in private home. 388-4582 after 6 p.m.

ROOM FOR RENT FOR STUdent, prefer non-smoker. Phone 595-0943.

JAMES BAY INN Reasonable weekly, monthly rates. 270 Government, 384-7151.

FURNISHED ROOM FOR GIRL, kitchen, TV, lounge. Close to bus and University. 477-5650.

COMFORTABLE FURNISHED room in clean, easy living house, $75. 478-6770.

FURNISHED ROOM, CABLE TV, share washroom, kitchen, washer and dryer, $110. 385-8198.

ROOM TO RENT, $90 A MONTH. Full house facilities. 384-6772.

FURNISHED ROOM AND KITCHen, $130, working person. 382-5385.

UNFURNISHED ROOM, SHARE rest of hourse. 383-1629.

FURNISHED BEDROOM, USE OF kitchen, $95 month. Phone 385-0058.

## 197 HOUSEKEEPING ROOMS TO RENT

LARGE, BRIGHT HOUSEKEEPing room, cablevision, carpet, fireplace, kitchenette. Available to responsible older woman willing to babysit 2-year-old about 15 hours per week in return for rent reduction. 383-4082.

GOOD, CLEAN FURNISHED rooms. Share bath and kitchen. $97 each. 477-4226.

LUXURY FURNISHED ROOM with kitchenette, [illegible] and $66 biweekly. Phone 382-5737.

ROOMS AND KITCHENETTE, clean, furnished, quiet. Working or student. 383-9794.

LARGE FRIDGE, STOVE. Quiet gentleman, $82.50. 6 to 8 p.m., 382-4946.

BEDSITTING ROOM AND KITCHen, quiet middle aged working lady, bus at door. 382-6664.

WATERFRONT, PRIVATE ENtrance, quiet student, working or pensioner, 384-9264, 382-6285.

ROCKLAND AREA. FURNISHED 2-room basement suite. 598-4044 after 6 p.m.

ROOM WITH USE OF KITCHEN, middle aged lady. 384-0627. 384-0120.

## 200 APARTMENTS TO RENT UNFURNISHED

$175 PER MONTH, PLUS UTILITIES. Esquimalt 2 bedrooms. Ben Greig 598-3105 or 386-6164.
CASTLE PROPERTIES LTD.

3 BEDROOM APARTMENT, fridge, stove, heat included. $260. 479-3570.

2-BEDROOM CONDOMINIUM for rent near University, phone 477-1939.

BRIGHT 2-BEDROOM $202. Close in. Quiet tenants. 595-2971, 385-9978.

1 BEDROOM, $165. ESQUIMALT block. Quiet, responsible person. 382-5612.

## 200 APARTMENTS TO RENT UNFURNISHED

**SEASPRAY PROPERTIES LTD./ REALTORS**
727G Johnson Street
NOW RENTING
1253 ESQUIMALT RD.
1 BEDROOM $230
CHILDREN, SMALL PETS WELCOME
946 BALMORAL
DELUXE BACHELOR SUITES
Separate entrances. Rent includes all utilities plus covered parking.
FURNISHED $255 MO.
386-3124

**CHATEAU VICTORIA**
VICTORIA'S Downtown "HOTEL" and APARTMENT complex.
740 Burdette 382-4221

**ROCKLAND**
Spacious, new 2-bedroom suite. 2 bathrooms, utility room, deluxe appliances including dishwasher. Amenities include swirlpool, sauna and workshop. Available immediately at $410 a month. Farmer Investments and Realty, 388-9989, 382-2134.

**GORDREAU**
On Gorge Waterfront
Available Immediately large 2-bedroom suites.
—swimming pool
—swirl pool
—sauna
—recreation room
For further information call:
BROWN BROS. ON BLANSHARD
385-8771 (anytime)

**WINDSOR COURT**
1 BEDROOM, $230-245
2 BEDROOM, $290-$310
Facilities include; sauna, whirlpool, 50' swimming pool, squash court and tennis court. For appointment please call:
Mrs. Atkinson, 384-1992
Mr. Hand 383-5059
Mrs. Innis, 384-3430
Sorry no children or pets.

**IN SOOKE**
On the shores of Sooke basin, set on 2½ acres on landscaped property, are seven 4 plexes, featuring wall to wall carpet, coloured appliances, and firepace. All are two bedroom with extra large master bedroom. Also rec. room, laundry facilities and inside heated storage. To view phone 642-5525.

**IN SOOKE**
On the shores of Sooke basin, set on 2½ acres of landscaped property, are seven 4 plexes, featuring wall to wall carpet, colored appliances and fireplace. All are two bedroom with extra large master bedroom. Also rec. room, laundry facilities and inside heated storage. To view phone 642-5525.

**WATERFRONT**
Available immediately 2 bedrooms unfurnished, spacious condominium, wall to wall, all utilities and services, heating included, adult oriented, no pets, garage, North Saanich. References essential. $350 per month. Reply Victoria Press Box 508.

**ADMIRALS SQUARE**
1315 Esquimalt Rd. Conveniently located 2 bedroom suites available, ground floor commercial area presently consists of a pizza place, smoke shop, taxi stand with Butcher and Baker on the way. Close to transportation. $285 per month. Call 388-9311 or 388-5471.

ONE BEDROOM APARTMENT available immediately, one and two-bedroom apartments available November 1st. Vic West area. Heat, hot water and cablevision included in rent. Fridge, stove, drapes and wall to wall supplied. 384-5320.

LARGE CHARACTER 1 BEDroom apartment, newly redecorated, third floor view, suit 2 working ladies or married couple, no pets or children. $225. unfurnished, $275. furnished. Cherry Bank Hotel, Call Mr. Dickson at 385-5380, 10 a.m. to 6 p.m. only.

**NEW BUILDING**
One-bedroom suites available immediately. From $210. 899 Craigflower. For further information call 384-1101, 384-0249, TOD HACKETT Construction Ltd.

IMMEDIATE OCCUPANCY. Studios, $230-$265. 1 bedrooms $270-$300. 2 bedrooms $345-$365. Fabulous view, pool, sauna, swirl pool and covered parking. 647 Michigan St., 382-8231, 2-9 daily, 1-6 weekends.

BRAND NEW DELUXE 1 ($220-$230) and 2 ($290-300) bedroom view suites on Midgard off Shellbourne. Soundproofed. Covered parking. Adults. Nov. 1st occupancy, J. Henderson, Henderson Realty, 385-9741 or 652-3157.

QUIET LOCATION, ONE BLOCK Parliament Buildings. Large one bedroom top floor in new building. Automatic defrost fridge. Ensuite storage $240. Elevator. Controlled entrance. No children. 592-4310.

**ESQUIMALT**
1-2 bedroom and 1-1 bedroom near Naden, brand new apartment, wall to wall carpet, children welcome, 385-4832 after 4 p.m.

ESQUIMALT. 1243 PARK TERrace. Modern 2-bedroom, $146.55. Middle-aged or older preferred. 382-1353 or 384-5459.

TWO-BEDROOM APARTMENT, View Royal. Wall-to-wall carpet, fireplace, quiet couple, 479-3357 after 4.

BACHELOR ARTIST APARTment, in newly renovated historic James Bay house. 386-8633. $225, utilities included.

EXCELLENT 3-BEDROOM 1200 square feet unit recently renovated heat included, $275 per month, 382-8822 or 382-6142.

LANGFORD, 1 BEDROOM BASEment suite, free utilities, $225 per month. 478-2995.

AVAILABLE NOVEMBER 20TH. 3 or 4 bedroom house, fridge and stove, $350 per month. 478-0849.

1-BEDROOM SUITE AVAILABLE October 15, $190.82. 2797 Cedar Hill Rd. or 595-6293.

## 200 APARTMENTS TO RENT UNFURNISHED

**ONE BEDROOM SUITES**
$150.50 No. 2-1321 Broad St., w-w carpeting, available immediately.
$199.97 No. 304-270 Simcoe St., w-w carpeting, available October 12.
$200.50 No. 214-3954 Cedar Hill Road, w-w carpeting, available immediately.
$97.32 No. 4-925 Vancouver St., furnished, available immediately.

**TWO BEDROOM SUITES**
$238.29 No. 406-240 Simcoe St., w-w carpeting, available immediately.
$191.32 No. 203-1341 Hillside Ave., Hwood floors, very nice suite, available immediately.
$172.25 No. 11-715 Vancouver St., Hwood floors, available immediately.

**BACHELOR SUITES**
$110.60 No. 10-1206 Fairfield Rd., available immediately.
$138.71 No. 204-1960 Lee Ave., available October 15.
For further information call:
BROWN BROS. on BLANSHARD
382-8771 (anytime)

**VACANCIES**
Hundreds of Vacancies Monthly Western Canada's Largest Most Experienced Rental Agencies Member of BBB. Small fee.
1. $125—Bach. Furn. Own bath.
2. $140—1 Br. Duplex. Child.
3. $148—1 Br. Furn. Mature sngl.
4. $171—Bach. New. Deluxe.
5. $180—1 Br. Vic. West. Cat.
6. $185—1 Br. Esq. Inc. Util.
7. $200—1 Br. Central. Cat.
8. $201—1 Br. Swirl pool. Sauna.
9. $200—2 Br. James Bay. Baby.
10. $210—2 Br. House. Esq. Pet.
11. $214—2 Br. James Bay.
12. $233—2 Br. Character suite.
13. $225—3 Br. Mobile home. Now.
14. $400—3 Br. Oak Bay. Child.
15. $360—3 Br. Dup. Child. Pet.
16. $400—4 Br. House. Deep Cove.

HOMEHUNTERS
OPEN 7 DAYS A WEEK
1394 Hillside Ave. 598-5101
GARDEN CITY PROPERTY MANAGEMENT LTD.

**QUADRA WOODS APARTMENTS**
Park-like setting on 5 acres, 1 and 2 bedroom suites, available October 1st. Adult oriented. For further information call. 384-5081.

$275.00 No. 302-1235 JOHNSON ST., new 2 bdrm. condominium, w-w carpeting, stove, fridge, covered parking. Available immediately.

$450.00 No. 401-280 DOUGLAS ST. on Beacon Hill Park. Deluxe 2 bdrm.. condiminium, 2 bathrooms, luxury w-w carpeting. Sundeck, covered parking. Drapes and all major kitchen appliances. References required. Available immediately.

$310.00 No. 219-1680 POPLAR St., 1 bedroom and den condominium, w-w carpeting, pool, sauna, covered parking. Available immediately.

For further information call:
BROWN BROS. on BLANSHARD
385-8771 (anytime)

**LUXURY BY THE PARK**
Available Nov. 1st for 5-6 month term, luxurious 2-bedroom apt. in new building across from Beacon Hill Park. Amenities include your own washer and dryer, dishwasher, garbage crusher, Corning top stove, 1½ baths. Adult oriented. No pets please. Rent $475 per month including covered parking. For further details please phone 383-6607.

DELUXE PENTHOUSE CONdominium, possible 3 bedrooms, modern kitchen with dishwasher and eating area, separate dining room, spacious living room. Building offers indoor swimming pool, tennis courts, games rooms, etc. $365 per month, available November 1st, 1976. For more information phone 477-6534 or 479-4438.

**SEAGATE**
707 Esquimalt Rd. on Victoria's harbor waterfront, with very large indoor heated swimming pool, and hydrotherapy pool. Mature adults only, no pets. Available Nov. 1st. Large 1-bedroom suite, facing park, $210. Resident Manager 383-1731, Diamond Dev. Ltd.

THREE 1-BEDROOM DELUXE suites for rent, November 1st, 1976, two at $225 per month and one at $230. W to w carpets, heat, cable, water, coloured appliances and drapes included. Mature adults only. Sorry no children or pets. Apply 1576 Midgard Avenue, 477-9489.

ELLERY MANOR, 2-BEDROOM suites, $243.11, w to w carpeting, controlled entrance, white appliances, utilities extra. Responsible adults, children welcome, no pets, available immediately. For appointment to view call 382-2942 between 9 a.m. and 6 p.m.

RECENTLY RENOVATED 5-plex on May 1st in Fairfield, available for immediate occupancy, new wall-to-wall carpet, stoves, fridges. Has fireplace. $295 a month. For appointment to view call Diversified Holdings Ltd. at 388-9181.

RECENTLY RENOVATED 5-plex on May 1st in Fairfield, available for immediate occupancy, new wall-to-wall carpet, stoves, fridges. Has fireplace. $295 a month. For appointment to view call Diversified Holdings Ltd. at 388-9181.

**SIR JOHN FRANKLIN APT.**
3287 QUADRA
1-bedroom deluxe suite in modern, quiet apartment building, available November 1, mature adults only. Viewing daily 1 to 3 or phone 386-0149 or 658-5132.

**APRIL MANOR**
2350 Wark Street
Available immediately, one bedroom suite, $185. One bachelor suite, $165. Phone 383-1042.

NEW 1 BEDROOM IN-LAW suite for rent, fridge, stove, w-w, drapes, heat and electricity included, Esquimalt. Immediate occupancy, near bus, sorry, no children or pets. Phone 386-2684.

**AVAILABLE IMMEDIATELY**
Attractive 1 bedroom and den condominium in Mt. Tolmie area, excellent facilities incudes pool, sauna, etc. $320 Option to buy. Phone Dan, 477-2078.

**DOWLER MANOR**
2549 Dowler Place
One 2-bdrm, new building, 1 child, 5 min. city centre. C.M.H.C. Rent controlled. 383-6995.

ONE-BEDROOM SUITE, WALKing distance to town and Beacon Hill Park. $189 per month. Phone 384-5957 after 5.

1019 ROCKLAND AVENUE, TWObedroom, $215. Mature adults only. Sorry, no children; no pets. Phone after 12 noon. 388-4787.

NOVEMBER 1ST, 1-BEDROOM suite. Oak Bay. Modern block. Hydro, drapes, rugs, included. No children or pets. 592-1167.

FRASER MANOR, 1194 ESQUImalt Rd. 1-bedroom, heat, hotwater, cable supplied. $202. Available November 1st. 478-3854.

VACANT. SMALL 1 BEDROOM sxs suite. Suitable for 1 reliable tenant. $200 includes utilities. 592-7792.

CLOSE TO TOWN, 2-BEDROOM ground floor, fridge, stove, all utilities, no pets $225. 477-1485.

1-BEDROOM SUITE, AVAILABLE November 1, 800 block Esquimalt Rd. 385-0572.

SEMI-FURNISHED SUITE OR office, working person, city centre. $170. 386-6829.

1-BEDROOM APARTMENT $160. Vacant. 1 or 2 adults. 3-124 Bushby St. 385-7368.

ONE BEDROOM LOWER SUITE, child, cable, $200 includes utilities. 384-5089.

1 BEDROOM APARTMENT IN Sooke, $185 per month. Phone 642-3571 after 4:30.

FOR RENT, SPACIOUS APARTment, waterfront, James Bay. 388-7744.

IN SOOKE, ROOMY TWO BEDroom suite $180. 385-3693.

ONE BEDROOM COTTAGE, $225 — includes all utilities. 479-8112.

## 200 APARTMENTS TO RENT UNFURNISHED

**"NOW RENTING"**
MANCHESTER COURT
565 MANCHESTER ROAD
(One block north of 500 block) Gorge Road East)
ONE BEDROOM SUITES from $215.00
TWO BEDROOM SUITES from $275.00
AVAILABLE OCTOBER 1, 1976.
Featuring:
—EXTRA LARGE BRIGHT SUITES
—BUILT-IN DISHWASHER IN ALL TWO-BEDROOM SUITES
—WALL-TO-WALL CARPETING
—DELUXE KITCHENS
—LARGE WALK IN CLOSETS
—EXTRA LARGE BALCONIES
For further informaiton call:
BROWN BROS. on BLANSHARD
385-8771 (anytime)

**PARKSVILLE NOW RENTING DELUXE**
CHENEY LANE APTS.
155 CHENEY LANE
—1 Bedroom
—1 Bedroom and Den
—2 Bedrooms
—2 Bedrooms and Den
Elevator, laundry, cable TV, controlled entrance, drapes, w-w carpet.
Please call Resident Managers Mr. and Mrs. Stewart 248-5431

**Quadra Woods BEAUTIFUL LOCATION**
NEW INNOVATIVE SUITES IN A COUNTRY ATMOSPHERE, 5-ACRE SITE CLOSE IN, CONVENIENT. A FEW VACANCIES IN THE FIRST BUILDING NOW OPEN, NEXT BUILDING TO OPEN NOVEMBER 1, 1976. FOR MORE INFORMATION CALL W. HARRIS, 479-5688 BETWEEN 1 AND 9 P.M.

**ESQUIMALT NOW RENTING**
Verdon Manor
859 Carrie St.
(Corner of Graigflower)
—1 bedroom.
—2 bedroom.
Elevator, laundry, cable TV, controlled entrance, drapes, W-W carpet. Children welcome. No pets. Possible occupancy Oct. 15,
Please call Mrs. McInnis 385-2140

**PEMBROKE PLACE**
830 Pembroke
1 Br. $225; 2 Br. from $265—close to city centre. Adults only. No pets. 384-7337.
HARRISON HOUSE
Fort - Pandora area—1417 Harrison St. 1 Br.—$199; 2-Br.—$250.
McKENZIE MANOR
1010 McKenzie Ave. 595-2227
1 Br. $220—2Br. $289
829 ADMIRALS
2-Br. $255. One child welcome
Kilmarnock Holdings Ltd. 595-2434

**JAMES BAY AREA**
$133.22—Bachelor Apt. Available October 1.
$275.00—2-BR — Heat and water included. Available Oct. 1 and Nov. 1.
CEDAR HILL HILLSIDE AREA
$225.00—1-BR — Heat and water included. Available Nov. 1.
$250.00—2-BR — Heat and water included. Available Oct. 1 and Nov. 1.
384-8124 RENTAL DEPARTMENT
PEMBERTON HOLMES LIMITED
1000 Government Street

BEACON HILL PARK ADJOINS this nwly decorated, carpeted, 1 - bedroom suite in beautiful, quiet, retirement oriented, modern block. Near shopping. Available November. $250 includes fridge, stove, cablevision, swirlpool sauna, hobbyshop and roof lounge, etc. Please apply manager, Apartment 129, 964 Heywood Avenue. The Villa Royale. 383-9382.

**55 BAY ST.**
Victoria's newest apartment block, overlooking Victoria West Park, City and Ocean Views. Beautiful large, fully carpeted suites. 1's, 2's ,2 bedroom plus den. Please call 383-5968. Sorry, no children or pets.

NOVEMBER 1ST OR SOONER, large quiet almost new 2-bedroom condominium with 2 full bathrooms, excellent area beside Fairfield Village, close to Beacon Hill Park, the sea, downtown. Rent $325 per month. Adult oriented building, no pets. 479-8169.

QUIET 1-BEDROOM SUITE close to shopping, bus, Willows Beach, new paint job, wall to wall, drapes, stove, no pets. Elderly couple or mature lady. $250. Available October 15. 592-2541. Evenings 592-6119.

BACHELOR UNIT, LIVING room with new W-W carpet and redecorated throughout. Extra large kitchen and dining area. Colwood $200. Western Homes Ltd. 386-3494.

**CAPSTAN COURT**
Adult oriented building. 1-bedroom suites, $225-$230. 2-bedroom suites, $275-$285. Quiet, close to buses and shopping. 384-4732.

NEW 1-BEDROOM BASEMENT suite in Sooke, on bus route, wall-to-wall carpets, stove, fridge, heat, light, water, cablevision included. $200. Non-smokers. Phone 642-3801.

BACHELOR, 1 BEDROOM, 2 bedroom. Cable, water, sauna, games room. Mature adults only. No pets. Apply Suite 101—3046 Lake Cowichan Road, Duncan.

OVERLOOKING WEST BAY Marina, 1-bedroom from $210, includes heat and cable. Sorry, no children or pets. Please call from 12 noon to 7 p.m., 386-9826.

AVAILABLE IMMEDIATELY. 1-bedroom apartment in town, modern building. Wall-to-wall, cable, adults only. $179.50 month. Phone 386-7161 after 4 p.m.

TWO 1-BEDROOM SUITES, $189.67, $195.71 per month. Available November 1st. Mature adults. On Old Esquimalt Rd. Also carport for rent. 477-7026.

IMMEDIATE POSSESSION, 2-bedroom self-contained suite, all utilities included. Selkirk area. Sorry, no pets or children. $245 per month. Phone 595-3293.

2-BEDROOM DELUXE CONdominium, 7 appliances. People over 40 only, lease or rent. $320 per month. 595-3556.

AVAILABLE NOVEMBER 1, 2-bedroom suite, quiet building, close to Gorge Road Hospital. No pets. Suit older person. 385-3257.

1-BEDROOM SUITE FOR QUIET mature person, walking distance to town. Cablevision. $186.50 per month. 479-6171.

## 200 APARTMENTS TO RENT UNFURNISHED

**NOW RENTING**
REDWOOD PARK
157 Gorge Road East
(available November 1st)
One bedroom suites from $220.00
Two bedroom suites from $285.00
Featuring:
—Pool and Sauna
—Recreation room
—Underground parking
—Large suites with extra large, bright kitchens
—On the Gorge waterway.
For further informaiton call:
BROWN BROS. on BLANSHARD
385-8771 (anytime)

**PARKSVILLE AND A COLORED TV**
One of the most attractive new security apart. buildings and with possibly the largest suites on Vancouver Island. As an incentive all tenants signing 1-year lease before Nov. 1, and $100 will be given a $500 20" color TV as an added bonus! Don't hesitate phone our Manager Mr. Stark at 338-8578, 385-3769 or 248-5841 for more information.
MOLLET MANOR
A Government Rental Assistance Plan.

908 MARKET STREET, 1-BEDroom suite at $220. Sauna, cablevision and parking included. Phone 382-4419 or call at No. 109.

SUITES AVAILABLE FOR NOvember 1st, no children or pets, Resident manager 477-9601, 9 to 6 p.m.

SEMI-FURNISHED SUITE OR office. Business person. Town area. References, $170 a month. 386-6829.

## 201 APARTMENTS TO RENT FURNISHED

**PENTHOUSE MANOR HOTEL**
2930 Washington 388-7818
New ultra modern deluxe bdrm. and bachelor apartments. Beautifully furnished, situated in quiet location overlooking Gorge waterways, close to bus service. Includes color TV, telephone, dishwasher, laundromat, sauna and swirl pool. Maid service. No pets. Rent by day, week or month.

**CRAIGFLOWER MOTEL ON GORGE WATERWAY**
Offers deluxe bachelor and 1-bedroom suites at special winter rates. All the comforts of home. Completely furnished with maid service and laundromat on premises.
CALL 388-7861

**DAILY—WEEKLY MONTHLY**
Adjacent to Inner Harbour and Parl. Bldgs., indoor pool, sauna, coin laundry. Fully furnished 1-bedroom suite from $250 month. Linens, dishes, color TV available.
ROYAL SCOT INN
426 QUEBEC ST. Ph. 385-3543

DE LUXE ACCOMMODATION. Furnished bachelor, 1 and 2-bedroom suites available from Sept. 15. Maid service, answering service, indoor heated pool, saunas, coffee shop, dining room, laundry, colored cable TV. "No pets." Coachman Inn, 229 Gorge Rd. E. Phone 388-6611.

DE LUXE ACCOMMODATION. Furnished bachelor and 1-bedroom suites available from September 15. Colored TV, dining room, laundry, indoor pool, hydro pool, saunas, lounge, maid service, answering service. No pets. Canterbury Inn, 310 Gorge Road. Phone 382-2151.

DELUXE ACCOMMODATION Furnished 1-bedroom suite at special rates, indoor pool, sauna, dydro pool, laundry. Colored TV available. With or without maid service. No pets. Oxford Tower Inn, 133 Gorge Road East, phone 388-6431.

LARGE 1 BEDROOM SUITES, completely furnished, plus kitchen, weekly maid service. Everything included, $75 a week, or $220 a month. Suitable for up to 3 people at a slightly extra cost. In one mile circle, 384-5122.

MODERN, CLOSE IN ACcomodation, everything supplied monthly off-season rates, indoor pool and sauna, parking. Queen Victoria Inn. 386-1312.

BACHELOR AND 1-BEDROOM suites fully furnished, include linen and kitchen ware, $210 to $230 a month, adults, no pets, Jubilee Hospital area. 592-9516.

$295. IMMEDIATE OCCUPANCY. Luxury 1 bedroom fantastic view, includes heat, covered parking, pool, swirl. Adults. 382-8231 from 2-8.

DE LUXE ACCOMMODATION Large completely furnished bachelor suites, to quiet responsible adults. From $70 per week. Scotsman Motel, 490 Gorge Rd. East.

LOVELY BACHELOR UNITS BY week or month. Queen bed, coloured TV, kitchen, maid service. No pets. Friendship Inn, 39 Gorge Road East. 386-8335.

BACHELOR SUITE, FOR SINGLE retired man, non-smoker only, shares bathroom, $60. 386-9112. 10-12:00 noon.

$125, BURNSIDE-DUPPLIN, 2 rooms and bath in private home. Separate entrance. Available now. No drinking. 382-2536.

THUNDERBIRD MOTEL, ADJAcent Beacon Hill Park, stores and downtown. Available October 1. 384-0632, 382-9087.

SELF-CONTAINED, ONE BEDroom, Belmont-Gladstone area. Older working or retired adults. $127. 595-6660.

SELF-CONTAINED BACHELOR suite, convenient downtown location, $160 including utilities. 382-9366 or 382-3381.

BASEMENT BACHELOR SUITE for working man. $120 per month. everything included, After 5 p.m. 385-5547.

JUBILEE — ONE BEDROOM, ground level, self-contained, no pets. $164. 658-8800.

APARTMENT OR OFFICE space, city centre, working person. $170 month. 386-6829.

FURNISHED 2-BEDROOM SUITE in duplex, November 1st to April 15th. No pets. 386-9804.

1-BEDROOM APARTMENT, available Oct. 15. $134. 383-3507 or 385-2557.

2 ROOM BACHELOR SUITE, share bathroom, $135. 383-4082. Available October 15th.

$113, COMFORTABLE, TWO rooms, walking distance, suit older lady. 592-2038.

MODERN, NICELY FURNISHED, 2-bedroom suite. university area. $285. 477-2101.

BACHELORS AND 1-BEDROOM suite including everything. Phone 478-3443.

BUNGALOWS AND SUITES from $170. No pets. Malahat Bungalows. 478-3011.

EDGEWATER MOTEL, CLEAN, warm, 1 bedroom, from $195 month. 478-4212.

## 202 APARTMENT FURNITURE TO RENT

**STANDARD FURNITURE**
Three Rooms from
$40 per month
Immediate Delivery
382-5111

## 203 APARTMENTS WANTED

MATURE PROFESSIONAL COUple, non-smoker, non-drinker, no children or pets, requires 2 or 3-bedroom characterr apartment by November 1st. Desire Rockland, Fairfield area. Maximum $300. 592-0156.

RESPONSIBLE WORKING COUple require 1 or 2-bedroom apartment from January or February 1977. Oak Bay or Gordon Head area preferred. References provided if required. Phone 384-6026.

YOUNG LADY REQUIRES 1-bedroom apartment, or duplex in Fairfield Cook area. Maximum $200. 8-3:30, 387-5975, 5-11 598-8464.

WANTED 1-BEDROOM APARTment for working lady, excellent references. Approx $150. Call Donna 386-7055.

RESPONSIBLE QUIET WORKING girl, non-smoker, wishes 1-bedroom apartment, in older apartment or house. References. 385-7316.

## 203 APARTMENTS WANTED

WANT 1 BEDROOM COTTAGE or character apartment for quiet couple furnished or unfurnished Victoria or outskirts. Leave message for Rod and Maryse at 592-0426.

QUIET WORKING WOMAN, well-behaved dog, numerous houseplants need sunny, self-contained, furnished accommodations. Please, reasonable rent. All replies appreciated. 385-8641.

QUIET, SELF-CONTAINED apartment or small house for responsible working couple, by November 1, references. 477-7371 or 388-5331.

WANTED BY NOVEMBER 1, reasonable size and price apartment for working women and three cats. References. 595-4060 or 592-2562. Diana.

WORKING MOTHER AND 2 school age children wish apartment near Sears or Oakland school area. November 1st. References. 383-8411 between 8:30-5:00.

GIRL 23 REQUIRES ONE BEDroom older apartment or house, must be quiet and self-contained, $150 or less. Call Sue, mornings. 652-3538.

NEEDED BEFORE NOVEMBER 1st, 2-bedroom apartment or small house. Man and teenage son. Steady employment. References. 592-2882.

MATURE PROFESSIONAL COUple wanting one or two bedroom older flat with character. Can wait until December 1st or January 1st. 477-6115, after 4:30.

FURNISHED DUPLEX, 1 BEDroom with fireplace. $265. Quiet young couple preferred. 385-1266 after 6 p.m.

## 204 SHARE ACCOMMODATION

**HI**
I have large house in Langford, I need 2 responsible people to share it. Must be working. No couples please. Strictly interested persons need apply. Phone 478-6750, leave name and number, I will contact you.

FOR RENT: FURNISHED BEDroom in modern townhouse, share kitchen, dining, rec room facilities. Washer and dryer, cablevision. Hillside area, suitable for working man, $125 per month. References. Available now. Call 598-4930 or 595-6272.

WIDOWER WITH 13-YEAR-OLD-daughter requires 2 or 3 bedroom ground floor suite with no steps prefer Gordon Head, Oak Bay, Fairfield areas with interesting outlook desire 1½ bathrooms, possession Dec. 1, 477-3878.

ANYONE INTERESTED IN sharing two-bedroom apartment in older well-maintained house on Rockland, your cost approximately $175. Please call 383-7008 or 592-0759.

FOR RENT TO WOMEN (OR girls), 2 bedrooms or share master bedroom in lovely house in Cadboro Bay area. Suitable for music practice. $150 for single room, $100 each for double. 477-7754.

WOULD YOU PREFER THE SPAcious, communicative living of a residential community to the aloneness of an apartment? 598-3629.

3-BEDROOM HOUSE ON 12 acres, to share with one person. $150 a month. Phone after 5:30. 652-1324.

LADY IN 60'S WOULD LIKE TO share her 2 bedroom apartment, lovely view, near buses and shop. 592-6398.

SINGLE MALE 19, WOULD LIKE someone, male or female to share cost of apartment. 382-8617.

FEMALE TWO ROOMS, TOP floor of house in Fairfield, share kitchen and bathroom. 384-8667.

PERSON TO SHARE TWO BEDroom house. 1361 Lyall Street. 385-3145 after 5 p.m.

50-YEAR-OLD VEDY PLEASANT lady, would like to share expenses, my apartment with same. 388-4518.

SINGLE PERSON OR COUPLE, over 25, to share co-op house in country. 652-4132.

WORKING GIRL TO SHARE house, $94. 382-2577.

## 206 DUPLEXES TO RENT

$287.00—2 BR SxS, Esquimalt area. Available Oct. 1.
$350.00—3 BR Metchosin. Electric heat — Nice home on 2 acres of land, with forest view. Avail. Oct. 1.
384-8124 RENTAL DEPARTMENT
PEMBERTON, HOLMES LIMITED
1000 Government Street

**3066 TILLICUM RD.**
1 side of duplex — 2 bdrms on main and 1 down, fireplace, stove and fridge. Full basement. Rent $310 per month. Available November 1st. Call GADNER REALTY LTD. 385-7721.

LANGFORD, NEW DUPLEX suite for rent 3 bedrooms wall-to-wall carpet, brand new stove and fridge, close to schools, children welcome, no pets. Available Oct. 15th. $325 rent. References please. 478-6687.

**SOOKE $200 PER MONTH**
2 bedroom, children okay. Fridge, stove, heat and water supplied. Also, 2 - bedroom units in town. Phone 642-3829.

LARGE TWO-BEDROOM UPPER, available immediately, near Cook and Bay. Wall-to-wall carpets, fridge, range. Heat and water supplied. Responsible adults with references, no pets. $275 per month. 383-2250.

OAK BAY, CHARMING SIDE-BY-side. Two bedrooms, and den. Fireplace, stove, refrigerator, new carpeting, immediate occupancy. No children or pets, references required, $400. 592-4634.

COLWOOD, 3 BEDROOMS, WALL-to-wall shag, sundeck, carport, fridge, stove, heat and water included. Quiet street, walking distance to all shopping, no pets. References. 478-7356.

OAK BAY SPACIOUS FAMILY side by side 2 or 3 bedrooms, dining room, stove, refrigerator, fireplace, full basement, immediate occupancy, references, 592-4634.

MAIN FLOOR DUPLEX, SEPArate entrance, James Bay. Close to park and ocean. Full, high basement, large fenced lot. $350 plus utilities. 382-9366 or 382-3381.

SPACIOUS UPPER COOK-Finlayson, 2-bedroom, including stove, fridge, carpets, drapes, heat. $300. After 5:30 p.m., 479-4327.

GORGE AND TILLICUM, 2-BEDroom duplex, fridge and stove, small fenced yard, carport, available Oct. 15th. No pets. $270. 384-9570.

TWO-BEDROOM LOWER DUplex. Fridge, stove, garage included. Available Nov. 1st. Child welcome. $260 a month. Reference required. 382-0330 after 6 p.m.

NOVEMBER 1ST. 2-BEDROOM suite, non-alcoholic, no pets or children. Suitable for 2 adults. References. Phone for appointment, 383-4076.

SIDNEY AREA, 3-BEDROOM DUplex, 1½ baths, electric heat, fenced in yard. No pets. References required. 656-4003.

THREE-BEDROOM, WALL TO wall, available immediately, bus, shopping, school block away, $275. 479-9725.

LANGFORD SIDE DUPLEX, 2 bedrooms, drive-in basement-garage, fridge, stove, $300 monthly. Available immediately. 478-3706.

COLWOOD AREA, NOW AVAILable, new large 3-bedroom duplex, full basement, wall-wall carpet, carport, sundeck, fridge and stove. $375. 478-7957.

BEAUTIFUL NEW S.XS. DUplex, landscaped, fenced, 3-bedrooms, sundeck, appliances, no pets. Colwood 478-2523.

SIDE-BY-SIDE DUPLEX, TWO bedrooms, Lake Hill area. Available now. $250. 479-3040, 4:30-9 p.m.

2-BEDROOM DUPLEX ESQUImalt, stove, new carpet, and paint. $325. Available immediately. 658-8292.

1-BEDROOM SIDE-BY-SIDE DUplex with full basement, fridge and stove included. Available October 15. 384-7958.

LOWER 2-BEDROOM DUPLEX, fireplace, full basement, Jubilee area, $300 per month. November 1st. 383-2730 or 477-7548.

FERNWOOD AREA, SPACIOUS 3-bedroom suite, with fireplace, wall-to-wall carpet, November 1. $350. 385-4364.

LARGE 1 BEDROOM, SUITE IN side by side duplex, stove, fridge, included. For middle aged couple, no pets. $220. Nov. 1. 479-7553.

SIDNEY, 3-BEDROOM DUPLEX, $290, 656-4388 after 6.

# TODAY'S CROSSWORD PUZZLE

UNITED Feature Syndicate

GAPS ROBE RACHI
ATEE ALEM ETHAN
STALEMATE FLANK
PACES FARMLANDS
ERECTS SYREN
TOUT ACTING
CONSPIRED TALON
USA TIRES KOA
SLIME PENETRANT
POLISH TARE
STAIR RUSTED
POETASTER ETUDE
ISLET EVENSONGS
STERE MENU REEK
TEEMS SLOT ERRS

**ACROSS**
1 Of a minor league
5 Hide
10 Amounts obtained by adding
14 Pulitzer Prize winner
15 "Cigar" city
16 Muse of poetry
17 Race driver of old
19 Skin sensation
20 Winter hat appendage: Var.
21 Color
22 Indonesian sailboat: Var.
23 Sane
25 --- mater: Brain membrane
26 Yearn
30 Bullfighter's lance
31 Cabinet
34 Asiatic republic
36 Quebec scenic site
38 Palm leaf: Var.
39 Ottawa group: 1 words
42 Mariner's direction
43 Singer ----- Lanzo
44 Be eminent
45 Make lower in tone
47 Net register ton: Abbr.
49 Evidence of an injury
50 Retreat rapidly
51 "It's -----!": Agreed
53 Public walk
55 Slender finial
56 Medical treatment: Suffix
61 Used in the mouth
62 Be a goal behind: 3 words
64 Tar source
65 Lone Ranger's friend
66 Proportion
67 Rotary current
68 Goose genus
69 Son of Aphrodite

**DOWN**
1 Front upon
2 Turkish general
3 Lift upright
4 European blackbird
5 Plug: 2 words
6 Tit for ---
7 Crees and Pawnees: 2 words
8 Performance rate
9 Unyielding
10 ------ Africanus: Roman general
11 Faster than sound's speed
12 Mineral silicate
13 London district
18 Character-ized by: Suffix
24 Panatela
25 West pointers
26 City in Nimrod's kingdom
27 Annoy
28 Back country
29 Former Spanish queen
31 Income tax expert: Abbr.
32 Spanish girl's name
33 Spud: Dial.
35 Commercial writers
37 Orchestrate
40 John: Gaelic
41 Religious monogram
46 Simple machine
48 Produce a garment
51 Protective garment
52 Chem. class
53 Gloomy person
54 Unproductive
55 Miss Kett
57 British whitewall
58 Lion's cry
59 Against
60 Luck. Irish
63 Native of: Suffix

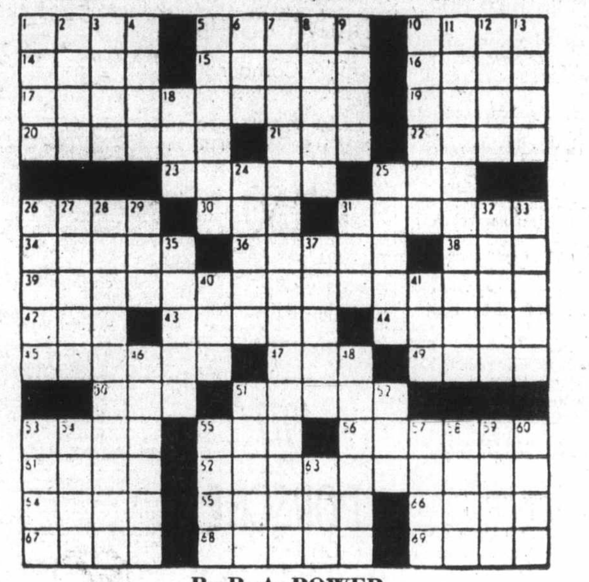

By R. A. POWER

## 206 DUPLEXES TO RENT

SxS, FAIRFIELD — $300 MONTH. Short walking distance to park, buildings, town, hospital. 2 bedrooms, full basement, fireplace, stove and fridge. Prefer young working types with no children or pets. 478-1950.

BEAUTIFUL NEW HOME, 3 bedrooms plus (1,650 sq. ft.) available immediately, ovelooking Gorge waterway. Includes fridge, stove, dishwasher, washer and dryer, 1½ bathrooms, fireplace, patio and fenced yard. Close to schools, shopping and transportation. Family with references. 500 per month. Call 386-1422, Local 258.

-BEDROOM UNIT WITH LARGE storage basement in side by side duplex with fantastic lake view. Near beach and stores. Stove and fridge. Beautiful Shawnigan Lake. One child and one small pet welcome. $295 p.m., available immediately. Call J. Ettema 743-5311 or 743-2607 Collect, anytime. Shawnigan Realty Ltd.

GORGE VALE AREA, YEAR old, immaculate, 3-bedroom, 1½ bath, upper duplex, includes slate fireplace, dining room, large kitchen, new washer, dryer, fridge, and stove, wall-to-wall, drapes, garden, large sundeck, water, nice view of Esquimalt Harbour, no pets. $385. 388-9892.

DON'T MISS OUT, NICE LARGE 3 bedroom, very reasonable rent. Phone 642-4420.

SIDNEY, SEA VIEW, FIREplace, sundeck, 3-bedroom duplex. $330. 656-4388 after 6.

3-BEDROOM, W TO W, UP AND down duplex, all utilities included. Rent $330. 478-0557. No pets.

3-BEDROOM, FULL BASEMENT, drive-in garage, $360. 385-1803.

## 210 HOUSES TO RENT UNFURNISHED

¾-ACRE ON FLORENCE LAKE in Langford area. Two bedrooms plus second complete bathroom and third bedroom, or office on separate entrance downstairs. Large vegetable garden, chicken coop, surrounded by woods. Suitable for pets or children. References please. $385 per month. Available November 15. 478-3364.

**1-2-3-GO**
Yes, go and see these six (6) beautiful new homes. 3 bedrooms, stove and broadloom. Located close schools, short term leases available, $398 per month.
388-6876 479-1383

**TOWNHOUSE**
4061 LARCHWOOD
3-BEDROOM, 1½ bathroom, full basement, oil heat, drapes, range, fridge, washer and dryer and fireplace. Rent $375. Manager 477-3481 or 385-2458. Byron Price and Associates Ltd.

SOUTH OAK BAY, SUPER EXECutive residence, available November-May, fantastic seaviews from all living areas, 2 bedrooms, 2 fireplaces, living room, dining room, kitchen with separate eating area, recreation room, drive-in garage, $600 per month. 595-4175.

**SALT SPRING ISLAND**
Good view lot, 3-4 bedrooms, upstairs and downstairs, two complete bathrooms. Stove, fridge, washer, dryer, freezer. Phone 112-922-5414 (8:30 to 5:30), 112-926-2806 (evenings) for arrangement to view.

**BROADMEAD**
Charming, executive home, post and beam living room with brick fireplace and plank flooring. Four bedrooms, 2½ baths, panelled den. Rent: $535, available now to lease. Phone the Royal Trust Company, 388-4311.

4-BDRM. NO-BASEMENT, $375 Duplexes — Fairfield, lower 2-bedroom, $345. Vic West—3-bedroom upper, 2-bedroom lower, $325 each. Duplex rents include heat, water and appliances. Students, couples, children welcome. No pets. 658-5702.

GLANFORD AREA, 4-YEAR-OLD, newly decorated 3-bedroom home, with bedroom or office and ½ bath in fully finished basement. Fridge, stove and some drapes included. Immediate occupancy. $450. Phone 479-2703.

LAKEHILL, 3- OR 4-BEDROOM, 1½ baths, dining room, rec room, drive-in garage, stove, fridge, drapes, some carpeting. References. $475. Lease available. November 1st. 656-1500.

**ESQUIMALT-GORGE AREA**
Available 1 November, large 4-5-bedroom house, large lot. Fridge and stove. Student's or young working people welcome. $480. Phone 658-5822.

## 210 HOUSES TO RENT UNFURNISHED

**BROWN BROS. on BLANSHARD**
"People Helping People"
955 Daumac, Cordova Bay Duplex — 2 bdrms., large living and kitchen area, $250.
Upper — 3 bdrms., W-W carpeting, ensuite bathroom, large sundeck, quiet location near sea, $450.
For further information call:
BROWN BROS. on BLANSHARD
385-8771 (Anytime)

$376.00—3-BDR, SIDNEY AREA, W-W—Large Yard. Available now.
$400.00—3-BR — METCHOSIN AREA. Lovely home on 2.10 acres land — 1½ bath, full basement, aviary and small stable included. Available now.
$425.00—3-BR — GORGE CRAIGFLOWER area — Brand new home—2½ baths, rec room down, on quiet block. Available now.
384-8124—RENTAL DEPARTMENT
PEMBERTON, HOLMES LIMITED
1000 Government Street

Large 3 or 4-bedroom home with acreage Metchosin, $450.00 P.M. Call 477-7050 or 598-5144, Gerry Martin.
Large 2-bedroom townhouse, ½ block from ocean. James Bay. No children, $300.00 P.M.
Gerry Martin
598-5144 or 477-7050
T. L. Mann and Assoc. Ltd.

GORGE ROAD: 3-BEDROOM family home with kitchen, dining-living room and basement on large treed lot. Rent, $450. Call 388-5812 from 8 a.m. to 5 p.m. and 385-0928 evenings.

AVAILABLE NOV. 1, 2 BLOCKS from university, split level 1500 square ft., 3 bedrooms, family room, fireplace, 1 year lease available with option to buy, $425. 477-0997 or 382-8263.

GORGE AREA, TWO OR THREE bedroom full basemet house. Two fireplaces. Drive-in garage. Large fenced lot. Fridge and stove. Available 1st of November. $400 per month. Phone 652-1204, after 6.

THREE BEDROOMS, TWO bathrooms, family room, living room with fireplace, dining room. New carpeting. Close to town and park. Fenced yard. References. $450 per month. 595-8676.

AVAILABLE NOVEMBER 1ST, large, deluxe, two bedroom, quiet and high location with view of city and Olympic Mountains, full basement, carport, sundeck, stove, fridge, drapes, no pets. 385-4374.

NEW 3 BR, FULL BSMT. HOME available Nov. 1 to March 31st only. $385 per mo. References. Century 21, Mayfair Realty, 386-2955.

TWO-BEDROOM HOME IN THE Gorge area, children welcome. Rent: $350 per month. Available now. Phone the Royal Trust Company, 388-4311.

UPPER 2-BEDROOM DUPLEX for $250, Woodwards area, stove and fridge, owner will pay for heat and water, immediate occupancy. 382-7685.

**AVAILABLE OCT. 15**
Charming, modern, 1-bedroom cottage on 11.75 acres, $225. Call 592-2431 or 598-7689.

3-BEDROOM PANABODE, fridge, stove and drapes on 2 acres in Metchosin, $475 per month, available November 1st. 478-9201, evenings.

THREE-BEDROOM TOWNHOUSE, wall-to-wall, four appliances. No pets, available now. Phone the Royal Trust Company, 388-4311.

NICE TWO-BEDROOM ON CLOvelly, $375 month. References required. Available October 1. 385-2140.

1 BEDROOM COTTAGE NEAR Elk Lake. Ideal for responsible couple. No pets. Security deposit, and references. $155. Reply Victoria Press Box 491.

NEW HOUSE FOR RENT, 5 BEDrooms, 2½ baths, fireplace, w to w carpets, near University. Responsible family. Immediately. $500. 592-6811.

2-BEDROOM COTTAGE AT COOper's Cove in Sooke, stove and fridge included, children welcome, possession November 1, $250. 479-4547.

3-BEDROOM, CITY CENTRE, $300. No pets. Adults. 595-6169.

## 210 HOUSES TO RENT UNFURNISHED

**GARDEN CITY PROPERTY MANAGEMENT LTD.**
1394 Hillside Ave.
EXECUTIVE HOME, GORGE AREA.
For the discriminating family desiring seclusion together with easy access to town, this immaculate home set on a high ¾ acre lot with magnificent views is "Tailor made" Easy care gardening, 3 bedrooms, 3 bathrooms, rec room and office. 5 appliances. Many extras. Available Nov. 1 $600 p.m.
OAK BAY BORDER
Ideal home for the smaller family near Oak Bay Village. 3 bedrooms, corner lot. Immaculate condition. Available Nov. 1. $400. pm.
MOBILE HOME — SPECTACLE LAKE
3 bedrooms reduced from $305. to $225 for immediate occupancy.
For details call, 598-5194

**ROYAL ROADS AREA**
Attractive 1-bedroom, country cottage. Nicely decorated with wall-to-wall in living room and dining area, brick fireplace. Large semi-secluded lot with garden space, fridge, stove, washer, dryer and most utilities included. $205 per month. Available November 1st. 479-6760.

**HAVE CATS, DOGS AND KIDS?**
If you are not able to rent why don't you buy a small 2 bedr. home on Shelbourne St. with large good backyard. Your down payment and vendor carries financing.
479-1667 Edith Gutemar 598-7053
J. H. Whittome & Co. Ltd.
Royal Oak Branch

SMALL 2 BEDRM. HOME ON 1 acre near the beach in Shawnigan Lake. Stove, fridge, garage. Idyllic country setting. $275. Nov. 1 Phone J. Ettema Bus. 743-5311 or Res. 743-2607. Shawnigan Realty.

3-BEDROOM, FRIDGE AND stove, no pets, near school, bus stop, shopping, 383-3186 or 384-2772.

12X64 MOBILE, SOOKE AREA. $250 per month, References. (112) 646-2067.

CHARMING HOME, 4 BEDrooms, fridge, stove, close to bus, near Vic High School, no pets, references required. $400 per month. Available Nov. 1. 383-9389 after 5 p.m.

**AVAILABLE NOV. 1st OR SOONER**
5 BEDROOM HOME in Esquimalt, apply Rithet Agencies 388-7431 or 386-6252 Evenings. $400 p.m.

SAANICH, 4-BEDROOM HOME, ¼ acre, family room, 2 baths, kitchen appliances, carport, newly decorated, 2,075 sq. ft. $450 per month. 592-7421.

WHIFFENSPIT, WATERFRONT, 1 acre, 4 bedrooms, 2,600 sq. ft., new home, 2 baths, large family room and eating area, balcony and carport. $600 per month. 592-7421.

COLWOOD, LARAN RD. MODern 3-bedroom, en suite, November 1, $365. Wilson's Rental Management, 382-3941.

3-4 BEDROOM HOUSE IN ESQUImalt area, available to responsible family November 1. Reasonable rent. 383-4806 after 5 p.m.

OLDER 3 BEDROOM HOUSE IN Victoria, $195 per month. Damage deposit required. Also, reference. To view phone 656-4066.

3-BEDROOM, TWO FIREPLACES, fridge and stove included, $360 per month. 3991 Douglas Street, Phone 477-6340 or 478-9347.

JAMES BAY. CLEAN 3-BEDroom bungalow, fridge, stove, $325, plus security. References required. View 2-4 p.m., daily, 320 Michigan.

NOV. 1st. TWO AND A HALF bedrooms, stove, fridge, fireplace, oil heat. $325. 479-1047.

3 BEDROOM, MAIN FLOOR, dishwasher, fridge, stove, $335. Available immediately. 477-5219.

MODERN 3-BEDROOM HOME, Shelbourne Plaza area, fridge, stove, $400. 477-8754.

2-BEDROOM, FULL-BASEMENT, $350 a month, available immediately. Call 384-9913 between 9-6.

2-BEDROOM HOUSE, AVAILable immediately, $270 per month, 479-2471, after 4 p.m.

SOOKE, 2-BEDROOM HOME with basement and range, $350 per month. 642-5655.

SIDNEY, MODERN FOUR BEDroom, dishwasher, fenced, $400. 652-1385, 656-4212.

3-BEDROOM HOUSE OVERLOOKing Deep Cove Marina, $375, available immediately, 656-6906.

2 BEDROOMS, LIVING ROOM with fireplace, near Woolco, $350. 384-7448 or 384-4970.

## 210 HOUSES TO RENT UNFURNISHED

THREE-BEDROOM HOUSE IN Fernwood area. Close to park and shopping. Full basement, wall-to-wall. Fireplace. Drapes, curtains, fridge and stove included. $400 monthly. 592-7575.

THREE-BEDROOM 1½-bathroom house, close-in town. For family or share with. $340. Available now. References required. Phone 383-6209.

ESQUIMALT, 3 BEDROOMS, basement, newly decorated, no small children, reference please. $350. 386-0394.

COLWOOD. 4 BEDROOMS, 3 bathrooms, close to schools, fridge, stove, dishwasher included. $425 month. 478-1561 after 5.

TWO BEDROOMS, LIVING ROOM with fireplace, dining room, new carpets, close to town. References. $365. 595-8676.

## 211 HOUSES TO RENT FURNISHED

2 BEDROOM HOUSE, IMMACUlate condition, near Royal Roads for December 1st. Nice garden, completely fenced with gate, no objection to young child and well cared for pets. $325. Lease and references. Reply Victoria Press Box 512.

IN SOUTH OAK BAY, OLDER type house, 3 bedrooms plus den. Reference may be required and terms of lease to be negotiated, under $400 monthly. Available November 1. Write Victoria Press, Box 522 giving name and telephone number.

BRENTWOOD, RESPONSIBLE adults only, 2 bedrooms, 2 baths, furnished home, sauna, organ, cable TV, fireplace, fuel supplied. Oct. 20th to April 20th. $300. plus services. 652-3428.

COLWOOD
3 bedroom house with 2 bedroom inlaw suite, 2 fireplaces, oodles of parking area with double carport, close to all amenities. $475. References. After 9 p.m. 384-6688.

FULLY FURNISHED, 2-BEDroom, washer-dryer, close in. Immediate possession $375 per month. City Brokerage Ltd. 386-2547.

BEACH COTTAGE, COURTENAY area, year round, suitable for retired couple, work available at summer resort. George Bages, R.R. 2, Courtenay, 384-4154.

2-BEDROOM HOUSE OR DUplex for November 1st. Fernwood or Fairfield area. Limited for rent, $225. 384-4724.

FOR RENT 2 BEDROOMS 1600 sq. ft. new home, $540 per month, fridge, stove, washer, dryer included. 478-7978.

DEEP COVE WATERFRONT, fully furnished, three-bedroom house. $400. 388-9233 or 656-6874.

PLEASE SEE AD UNDER PART Time Temporary Help. (26).

## 212 HOUSES WANTED TO RENT

COMFORTABLE, CLEAN HOME, garage, fireplace, required by December 1. Young family, reasonable rent, versus very well kept personal property and grounds Oak Bay and vicinity preferred. 598-8281.

WANTED, 2-3 BEDROOM, FURnished house or apt. Prefer Fernwood area, $250-300 range. Might consider, if unfurnished, at $200 range. Please call Debbie at 595-4093.

YOUNG WORKING COUPLE with 2 well behaved dogs, require 1 bedroom house with large yard preferably out of the city. 384-4646 after 5.

MELLOW RESPONSIBLE couple seeks place in country, will caretke. General delivery, M. Bealy.

WANTED: 3-BEDROOM HOUSE in Langford for family with small children and pet. Maximum rent $300. Call after 6, 478-0897.

RESPONSIBLE WORKING COUple with well trained pets want one or two bedroom home around $200. 595-5326.

## 215 HALLS, WAREHOUSES, STORES and OFFICES TO RENT

**FOR RENT**

VALUABLE BUSINESS LOCATION IN BUSY SHOPPING CENTRE. APPROX. 2,000 SQ. FT., LARGE SHOW WINDOWS. PHONE 385-7423 (REASONABLE RENT).

WAREHOUSE, 500 SQUARE feet, with 3' access door at 635 Princess St. Work or storage area with wooden floor, ground level, $100 per month, 108 square feet storage or workroom, $30 per month, please call 384-0731 between 7 a.m. and 5 p.m., Smith Bros., 632 Pembroke St. or in evenings 592-7510 or 477-3909.

OFFICE, WAREHOUSE COMBINATION TOTALLING 2,300 SQ. FT. RENTING NOW INCLUDING HEAT AND LIGHT. WAREHOUSE HAS LARGE OVERHEAD DOOR AND HIGH CEILING. ADDITIONAL INFORMATION FROM MR. ANERSON AT 382-2721 OR 477-4985.

PANDORA - QUADRA
Large showroom. Four offices with ample working or warehouse area in rear with hoist. Approximately 5,000 sq. ft. prime location, parking. Lease available. Rent approx. $800 per month. 904 Pandora Ave. or phone 382-5157.

PROFESSIONAL OR COMMERCIAL OFFICE
969 sq. ft. office in brand new building. Separate outside entrance, private bathroom. Heating and air-conditioning included. $605 per month. Call 385-7721 or 595-4273.
WESTALL MANAGEMENT LTD.

WANTED
Warehouse space, approx. 2,000 sq. ft., zoned M1 or M2, in city, possible yard area, small office. Will lease up to 5 yrs. definite. Contact Ken Mann — 598-5144. T. L. Mann & Associates Ltd.

FOR RENT
Large area with approx. 11,000 sq. ft. fully fenced and with office, available immediately. 200' of frontage on Burnside Ave. For further details please call Mr. Anderson at 382-2721 or 477-4985.

STUDIO
Available immediately, renting for only $150 per month including heat and light. Approx. 800 sq. ft. on second floor level. For further details contact Mr. Anderson at 382-2721 or 477-4985.

EXCLUSIVE PROFESSIONAL type office space available immediately, well appointed with wall-wall carpet, air-conditioning and elevator service. Will partition to your specific needs. Contact T. Davies, Diversified Holdings Ltd. 388-9181 or 478-5434.

CLEAN, BRIGHT OFFICE, available immediately, comprising approx. 600 sq. ft. and renting for only $135 per month including heat and light. For further details contact Mr. Anderson at 382-2721 or 477-4985.

OFFICE — WAREHOUSE COMBInation, 550 sq. ft. plus basement storage 400 sq. ft. $175. includes all utilities. Available November 1st. Inspect 1305 Gladstone or call 383-0603, mornings and evenings.

FOR ONLY $99 PER MONTH
You can rent this prestige new, modern office, centrally located, including heat, light, parking and common huge reception hall. 386-8781.

HASHNA COURT
Offices, wholesale, space for lease. Choice location, 3347 Oak Street. A. S. Bains Dev. Ltd. 384-5016 anytime.

RETAIL STORE FOR RENT
A 400 sq. ft. retail unit now available in the mall at 720 Yates Street. For leasing information contact M.E.P.C. 383-4168.

3,600 SQ. FT. DOCK LOADING warehouse, with office space Central Oak Street. R. B. Long 592-3663.

DOWNTOWN OFFICES FOR business and professional use. Competitive rates. Apply to Royal Trust Company, 388-4311.

895 FORT ST. AT QUADRA
2nd floor office, 328 sq. ft. Available Oct. 15. $185 per month. 385-5843 afternoons.

$225 DOWNTOWN RETAIL or offices. Excellent location. 383-1239.

SPACIOUS HALL FOR RENT. Parties, weddings, birthdays, etc. Inquiries, 384-5412.

1020 SQ. FT. OF MODERN OFfice industrial workshop space for rent in Sidney. Phone 656-5793.

1,000 SQ. FT. AVAILABLE FOR light industrial or warehousing — central, bright and new. 658-8642.

## 215 HALLS, WAREHOUSES, STORES, and OFFICES TO RENT

SEASPRAY PROPERTIES LTD./REALTORS
727 GJohnson St.

NOW LEASING OFFICE SPACE
BETHANY CT. — $5 sq. ft. deluxe accommodation.
QUADRA CENTRE — The best in town, limited space available.
ESQUIMALT — small offices from 434 sq. ft.

RETAIL SPACE
FORT ST. — 1000 sq. ft.
HILLSIDE — 1 only, 1100 sq. ft.
ESQUIMALT — 1200 sq. ft. in busy mall.

WAREHOUSE
CECELIA — 6600 sq. ft.
For Further Information Contact
386-3124 R. D. LAW 478-9474
386-3124 J. COLWELL 479-4670

Park Pacific

PROFESSIONAL OFFICE SPACE available in new five-story concrete, fully air-conditioned and carpeted building on Quadra St. near McKenzie Avenue with ample on-site parking. Architect-designed interior layout and decor. WILL CONSTRUCT INTERIOR INTERIOR PARTITIONING TO SUIT TENANT.
Park Pacific Apartments Ltd. 388-5491

PRIME OFFICE SPACE
Situated on the corner of Hillside and Wark between Quadra and Blanshard. This space is brand new and situated close to town but far enough that there is lots of parking. The building has air conditioning, elevator, janitorial services, electricity included in the negotiable rents. For further information call:
WILF GEE 477-5550
WESTMONT REALTY LTD.
920 Hillside
386-6796

FOR LEASE
1,200 sq. ft. warehouse-office in Town and Country district.

Office to share, including phone, telephone answering and private office, $150.
Keating Investments Ltd.
386-2910 656-3233

WHY NOT INQUIRE NOW?
Available November, M2 Zoned. Excellent location for lease. On rail terrific exposure from main intersection 338 Catherine and Esquimalt Road. Total area available 1800 square feet to 7200 square feet. Suitable for stores, office, warehouse and manufacturing. Ample parking. For further information please phone Blake at Blakes Plumbing, 388-6474 9-4 p.m. Monday to Friday or 592-2142 after.

NEW WAREHOUSE FOR LEASE
One block off Douglas Street. Areas available; 3000 or 4500 square feet. Sprinklered, automatic levellers. For further details call: JACK MEARS 598-3321.
JACK MEARS OAK BAY REALTY LTD.

## 233 MORTGAGE LOANS and INSURANCE

We Specialize In FINANCING DEVELOPMENT

1st and 2nd MORTGAGE LOANS ON ACREAGE, APT. SITES Or Most Any Real Estate Holdings ANYWHERE IN B.C.

CASH VALUATIONS ON EXISTING MORTGAGES OR AGREEMENTS GIVEN WITHOUT OBLIGATION COURTESY TO FELLOW BROKERS
PHONE MR. LEN THOMAS COLLECT AT 384-7128
Douglas Hawkes Ltd.
990 Blanshard St.

MORTGAGE FUNDS
24 Hour approvals
1st-2nd and 3rd Mortgages
Short and long term
We are specialists in unconventional financing
H. HEGEN REALTY
No. 204-493 BURNSIDE EAST
MORTGAGE DEPT. PH. 388-4014

MORTGAGES
We have funds available for 1st and 2nd mortgages with flexible terms. Rates begin at 11¾%.
P. R. BROWN AND SONS LTD.
762 Fort St. 385-3435

MORTGAGE FUNDS AVAILABLE FOR FIRS MORTGAGES AT 12%, SECOND MORTGAGES AT 15% AND INTERIM FINANCING. FOR DETAILS CONTACT MR. McKENZIE 386-7521. BOORMAN INVESTMENT CO., LTD. 1111 GOVERNMENT.

CALL TODAY FOR FAST, COURteous, confidential service — Don MacGillivray. Roberts Investments and Management Ltd., 702-1175 Douglas St. (Bank of Commerce Bldg.) Telephone 388-6691.

Funds available immediately for 1st and 2nd mortgages. Contact:
david burr ltd.
655 FORT ST. 384-9335

MORTGAGE FUNDS NOW available. Continental Estates Corporation, 777 Fort St., 385-6778.

## 234 MORTGAGES FOR SALE

FIRST MORTGAGE $18,800, 13½%, 5-year-term, $213 a month. Property value $43,000. Excellent covenant. Please call Rae Investments, 388-7891, Mr. Green.

$13,500 CASH WILL BUY $13,900 2nd mortgage at 12% interest due in 3 months. Freddy Starke 386-6164 anytime. CASTLE PROPERTIES LTD.

## 235 WANTED TO BORROW

BUILDER
Requires short term funds, fully secured by mortgage. Interest 16% and up. Provision for rollover to interested investors. 386-0130.

## 240 BUSINESS OPPORTUNITIES

RESTAURANT
Prime Victoria location seating 125 plus, with greater potential in the future. MLS No. 17746.
656-3924 D. PEDERSEN 656-1881
MONTREAL TRUST CO.

CHILDREN'S WEAR STORE FOR sale. Statements available on request. c-o N and L Investments, 131 Station St., Duncan, B.C. 748-2851.

NANAIMO, NEW RECORD AND book store. Good potential with accommodation. $7,000 including stocks. 753-9902.

OPPORTUNITY TO BUY OR invest in auto wrecking business. Excellent potential. Reply Victoria Press Box 524.

DRIVE-IN RESTAURANT FOR sale, excellent location on main highway on sunshine coast. Enquiries phone 248-5685.

## 240 BUSINESS OPPORTUNITIES

A. E. LePAGE
WESTERN LTD · REALTOR
1391 HILLSIDE 386-6331

RESTAURANT BUSINESS CITY CENTRE "CHEMAINIES"
Ideal location across from theatre and shopping centre. Concrete block construction. Approx 6,400 sq. ft. in all. Plenty of room for other stores or expand to dining room plus lounge. Upper part of building has 2 2-bedroom suites self-contained. Grossing well over $92,000 per year. Could be increased if opened nights. Illness forces sale of this property and business now. Must be sold. Asking $140,000. MLS.
386-6331 LEN LEDOUX 382-9852

ATTENTION
GET YOURSELF BACK INTO A GOOD INCOME
Yes, here's the chance for you. Pick up a trades license from City Hall for $24 and move into this classic 3-level Victorian home. Lower level has 3-bedroom owner's suite. Upper two levels accommodates 10 senior citizens, minimum care, so basically all you need to do is cook and keep house. Passed by health and fire depts. Gross annual income $47,000. Asking $117,000. 75 per cent financing can be arranged, so trade in your equity and move on this super opportunity, call:
386-6331 DOUGLAS ORR 477-5649

P.R.B
P. R. BROWN AND SONS LTD.
"The People to See"

DRYCLEANING
Only $11,900 buys this busy drycleaning business. Located in a nice residential area in city. A one-man operation. Vendor very anxious to move and has reduced the price for quick sale. Exclusive.

AND

PLANT SHOP
A well established business in city centre. Christmas stock already ordered. Take over now and reap benefits of the coming busy season. Vendor anxious to move. Will consider all offers on asking price of $9,000 plus inventory. This is a one person operation at this time. Exclusive.
Messrs.
K. O. MOORE
D. WAGNER
385-3435 anytime

MILLION DOLLAR OCEAN VIEWS FROM MALAHAT
(15 Miles from Victoria)
CONTINENTAL RESTAURANT, RESIDENCE AND ACREAGE
CHARACTER DINING ROOM with ANTIQUE APPOINTMENTS. This Unique Business includes 2 DINING ROOMS (seats 72). COFFEE SHOP (seats 15), Country Store, Gasoline Tanks and Pumps for independent operation. Comfortable, 3-bedroom home (56') for staff. This beautiful property includes 58 ACRES. An adjacent 88 ACRES with approx. 4,000 ft. of WATERFRONT is also available to the purchaser — Apply in confidence to (Mrs.) Mildred Stapels or call 384-8124 or 477-4860 (Res.).
PEMBERTON, HOLMES LTD.
1000 Government St.

B.C. LAND AND INSURANCE AGENCY LTD.

Mobile Home Park
Located in a growing commercial area with an excellent opportunity to rezone to commercial. Consisting of over 2 acres of level land, 24 trailer pads and 3 houses, now showing a good return. Asking $400,000. For further information please call Don Oakes 478-4334 or Alex Sieben 478-8635 B.C. Land office 478-5588.

YOU'LL BE THE BOSS
You can buy this 28-seat super clean coffee and sandwich bar and be an independent business operator. All equipment included. The asking price of $11,900 offers you the chance to build this into a very profitable business. Call now for full details.
DAVID SOUTHALL
385-7761 (24 hrs.) 652-1201 Res.
D. F. HANLEY AGENCIES LTD.

ATTENTION LESEES SERVICE STATION
Why pay rent. Buy into this 2-bay modern service station. Large lot. (.73 acre flat and cleared) with ample room for expansion. This property is located 3 miles before Sooke, one of the fastest growing areas on the Island. A going concern and comes fully equipped on the asking price of $135,000. Contact Bill Kozak at 386-6164 res. 642-3404 anytime.
CASTLE PROPERTIES LTD.

Mobile Home Park Courtenay, B.C.
42 pads completed this year; projected revenue 1976-77 - $36,000 plus. Existing financing FBDB $123,000. Additional financing by vendor will be considered. Asking price, $315,000.
C. R. O'CONNOR
338-6701 or 338-6477
NANAIMO REALTY
(Courtenay) Ltd.
DRIFTWOOD MALL
COURTENAY, B.C.

DON'T PASS
Up this opportunity if you are interested in the Meat Business. One of Victoria's oldest established MEAT MARKETS in a terrific downtown location and doing an excellent volume of business is being offered for sale at a sacrifice price. Call:
JACK GREENWOOD
at 386-2911 for further information. MLS 19303.
Homefinders, Wall & Redekop

BEAUTY SALON AND BOUTIQUE
For sale Comox Valley, excellent opportunity for ambitious person, very good location and excellent rent, $125 per month and 8-year-lease to go. Reason for selling, retiring, will stay if required until new owner is established. For information please write to P. O. Box 3273, Courtenay, B.C.

DELICATESSEN
Where one manufactures one's own fancy meats from secret recipes. Small informal restaurant. All equipment in excellent condition. Out Oak Bay way. $15,000, terms.
DAR GARSIDE
384-8001 652-1509
The Royal Trust Company

A WONDERFUL OPPORTUNITY for an industrious hairdresser. A three-chair, four-dryer Unisex beauty shop in Ladysmith plus living space included in shop. Bonus offer, the building can be bought for a reasonable price and terms. For more information call 245-2343 from 9 a.m. to 9 p.m.

BEAUTY SALON
Good location. Low rent. 4 stations, 9 dryers. Very good clientele. Leaving city. Sacrifice. $16,000. 479-2802 after 6.

NATURAL FOOD STORE
Clean and bright, near Sooke's Cedar Grove shopping centre only $5,000 includes stocks, fixtures and equipment. Ample parking. Owner moving from area anxious to sell. 642-3221, 642-3495.

ESTABLISHED BUSINESS, almost self-operating. Good returns for investment of $85,000. Would take house as part payment. Reply Victoria Press, Box 510.

OPERATING PARTNER WANTed to start marine log salvage business. Must have knowledge of the operation and some principle. Victoria Press Box 511.

JANITORIAL BUSINESS FOR sale. 478-4114.

## 240 BUSINESS OPPORTUNITIES

SINCE 1887
Pemberton, Holmes Ltd.
1000 Government St.

CRAFT SUPPLY SHOP
CENTRAL LOCATION
REDUCED—$6,500
Urgent situation! Creates an opportunity for art minded person or couple interested in supplying the needs of industrial arts community including pottery, macrame, weavers and candle making. This newly established business has good connections with several of the colleges and community craft organizations, and business volume is increasing rapidly. MLS 19955. For extra detail and viewing arrangemnts please call:
384-8124 CLIFF ANDERSON
477-3994
Pager: 388-6275 — 2342
or
384-8124 MIKE VAUX 658-1135
Pager: 388-6275 — 2313

INVESTMENT APARTMENTS REQUIRED
(1)—We are also searching for a 4 to 10 unit conversion apartment Rockland-Fairfield to Beacon Hill areas preferred. For 2 individuals.
(2)—Third party in need of larger 12 to 24 unit rental apartment in a good central location. New or older units would be considered.
CLIFF ANDERSON
384-8124 477-3994
Pager: 388-6275 — 2342
384-8124 MIKE VAUX 658-1135
Pager 388-6275 — 2313

HOTEL BEER PARLOUR RESTAURANT
West Coast operation, geared for family who wishes to be away from "fast paced city life", but still desires to make TOP money at a slower pace. Two-bedroom home included in price of $210,000. Great hunting and fishing area. Access by road, boat or float plane. Annual volume around $140,000. Good terms. For more details, call
BRYON JEEVES
385-7761 24 hrs. 477-6257 Res.
D. F. HANLEY AGENCIES LTD.

BROWN BROS. on LANSHARD
"People Helping People"

TRADE UP INTO 48 SUITE APT.
Owner will consider trading equity in 48-suite Up-Island apartment for Victoria property. Large low interest, long-term mortgage.
$780,000
GEOFF SINGLETON
592-1429 or 385-8771 (anytime)

GULF ISLAND RESORT
YEAR ROUND operation on large fresh water lake. 3 acres well treed. Commercial zoning. 12 self-contained units, owners residence, room for expansion. Good living here. Owner reached retirement age. Asking $185,500 approx. ½ cash, balance at 10½%. MLS 19725.
J. C. JAVORSKI 537-2832 or
PEMBERTON, HOLMES LTD.
Box 929, Ganges, B.C.
537-5568

WELDING SHOP
Ornamental, custom work, includes 12M equipment. On 3 year lease. $240 Net Rent. FP $21,900. MLS.

Sawmill & Acreage
Mixed timber on 34 acres; port, mill, 2 cottages, truck and equipment. Approx. $30,000 Down.
BOB CARTER 598-6143 or Swinerton Stewart Clark Ltd. 385-2481.

FAMILY BUSINESS
Central Vancouver Island. Small super mart, gas pumps and charming large family home, close to beach. On 2.3 acres with over 475 feet on Island Highway. Approximately six year old buildings in immaculate condition. A fine investment for $190,000 F.P. Call Mrs. McLeod 248-3216 or 248-6375 evenings.
Pearson-Johnson & Associates Ltd.
Box 399, Parksville, B.C.

TERRITORY FOR SALE
If you are a self starter, familiar with the automotive servicing trade and are looking for your own business, call me for an interview. $50,000. Price includes large van, inventory, goodwill, and thirty day handover period. I will assist you in obtaining financing if required. M.L. 19069.
CALL:
JOHN ADDICOTT
595-5171 477-8232
Canada Trust

DELICATESSEN
Excellent husband and wife business in a busy downtown location showing very good return. Price includes: fixtures, equipment, improvements and goodwill. Stock extra. Complete details available to qualified purchaser. Price $49,900. MLS. For confidential showing call:
W. MICHAELS R. JOHNSON
388-4271 (24 Hr. Service)
J. H. WHITTOME & CO. LTD.

YOUR OWN SERVICE STATION MOTEL and HOME
A great opportunity for independence with this up-sland business. Offered for sale at $150,000, terms available. For more information contact Grant MacFarlane, 386-3585, anytime. Victoria Realty Ltd.

FOR RENT, 2-BAY GARAGE ON busy corner or will take in qualified mechanic as full partner, no money required. Phone 384-6114, from 9-4.

HOW TO EARN AT HOME ADdressing envelopes. Rush stamped addressed envelopes. Envelope to: D. R. Agencies, Box 1094T, Duncan, B.C.

## 241 BUSINESS OPPORTUNITIES WANTED

MOBILE HOME PARK
Over 6 acres, approx. 2 ac. developed, 16 trailers in, plus cottage. Very nice return on investment of $129,000. Little or no care required. Easy operation. Rare opportunity.
JAMIE MacGREGOR
477-1841 477-4270
BLOCK BROS. REALTY LTD.

## 244 REVENUE PROPERTY

Cook Near Dallas
Immaculate 3 bedroom owner suite, with 4 furnished housekeeping suites. Ideal location across from Beacon Hill Park, shops and the Dallas Waterfront. New on market at $93,900. MLS 20085. Excellent property, call now BILL McCULLOCH 479-4489. Swinerton Stewart Clark Ltd. 385-2481.

BAY ST. DUPLEX
Like new 3-bdrm. and 2-bdrm. duplex with more than $500.00 mo. income. MLS. $56,900 for quick sale. Ross or Marion 477-9514, 388-6275 pager 2813.

BY OWNER
NEW SXS DUPLES
$86,500
3-bedroom each side, beautifully carpeted, sundeck, landscaped, fenced. Colwood. Phone 478-2523.

BY OWNER: FOR SALE REAsonable, revenue property, 5 miles from Qualicum Beach. Expansion possibilities. Phone 723-6665 between 8 a.m. and 10 a.m. No agents please.

LAKEHILL DUPLEX
Drive by 3774-6 Savannahs. SxS, dummied fourplex, extra parking, garden, no agents, $95,000. 656-7081.

## 244 REVENUE PROPERTY

11 UNITS PLUS
COOK ST. — $225,000
A lovely quiet clean block at Cook and Southgate. 10 large one-bedroom units, plus a bachelor suite plus an owners' accommodation. Will accept house as down payment. Vendor will carry mortgage. Some tenants have been there 10 years. Mainly lady tenants. FRANK WILLS, 598-3344.

POSSIBLE 5-SUITE ADDITION
1-MILE CIRCLE
16 UNITS — $249,000
This 16-unit cement block building is plotted for a frame addition of 5 units. Currently netting $26,000 with absentee owner. Built as an apartment, operated as motel in summer. Currently filled on monthly rentals. Enjoy a high rate of occupancy. Ideal for family as large owner's accommodation will take a look at any reasonable trades. Well below appraised value to dissolve a partnership. FRANK WILLS, 598-3344.
JACK MEARS
OAK BAY REALTY LTD.

RESTAURANT BUILDING AND LAND QUALICUM BEACH
A choice investment opportunity formerly the Tudro Rose Restaurant located on the Island Highway on Vancouver Island. Land area 38,000 sq. ft. with approx. ⅓ of the area potentially subdividable for residential use. Buildings are beautifully designed and well maintained, central fireplace and bar, space for about 20 tables. Patio and paved parking. Price includes fixtures. Asking $149,900, with assumable I.D.B. mortgage and financing available. Call anytime.
IAN CORDEY 988-8510
West4rn Pacific Realty 255-1341

OPEN
Today 2:00 - 4:00
3 SUITES
530 Trutch
FAIRFIELD
Double carport
BARGAIN
$79,000
(Offers welcome.)
Joe Percival
383-1493 384-8101
KNOWLES REALTY LTD.

OPEN DUPLEX COLWOOD
Sat., 1-4 p.m.
702 Kelly Rd. + Pickford
No steps to this completely remodelled conventional duplex, located on a corner lot with private fenced yards. Each side has living room, big kitchen, 2 10x13 bedrooms, 4-pce. bath, utility room and storage. Separate front and rear entrys, electricity, heating, etc. Well decorated and bright, will rent for top dollar. $67,900. New MLS.
KEN MANN
Bus. 598-5144 Res. 477-6773
T. L. Mann & Associates Ltd.

CHARACTER DUPLEX
$62,900
WITH TERMS TO SUIT
Located one block from the Gorge waterfront in an excellent residential area. The older up and down duplex has been completely renovated. Including new wiring (separate meters), plumbing, furnace, roof, etc. Three bedroom suite and a one bedroom suite both completely modern with wall to wall carpet etc. Try your down payment. MLS.
PETER DUECK OR MIKE WESTON
656-6060 386-7521 598-3955
BOORMAN INVESTMENT CO., LTD.
1111 Government St.

APARTMENTS FOR SALE

42 SUITES
Gross income effective January 1977 approx. $102,000. Prime location close to Beacon Hill and Dallas Road waterfront. Asking price $699,000 with reasonable terms.

43 SUITES
Gross income approx. $118,000. Asking price of $775,000. For any further details call:
BILL SIDHU OR RICK KINNIS
WESTMONT REALTY LTD.
386-6796

A.R.P. and NEW 50 and 52 SUITES
2 new apartment blocks, Nanaimo and Parksville. Original A.R.P buildings (no second mortgages back to Government). Without question 2 of the finest built new apartment blocks on Vancouver Island. Both with exceptionally large (especially Parksville) suites. A definite interest to the long-term investors. In Nanaimo $1,300,000; in Parksville $1,250,000. For further information call 385-3769.

TRIPLEX
All on separate meters and separate hot-water tanks. 3-bedroom main suite features LR with FP, cove ceilings and leaded glass windows for character. Part basement. 2 1-bedrm suites totally self contained. Easy care landscaped lot. Building is vacant so set your own rents. Potential monthly income approximately $800. Priced to sell at $75,900. MLS No. 19253.
385-7721 Kent MacLeod 595-4273
GARDNER REALTY LTD.

MONEY MAKER
Mobile home park. Practically runs itself. Very nice return on this new low price. Was $156,000, now $129,000. Shouldn't last at this price. Vendor might carry some. Please use ans. service if on.
JAMIE MacGREGOR
Please use ans. service if on.
JAMIE MacGREGOR
477-1841 477-4270
BLOCK BROS. REALTY LTD.

DUPLEX ZONED
This property has a completely modernized 2-bdrm home ready for immediate accupancy. The lot is duplex zoned and there is lots of space for the addition of another unit. Ideal capital builder for young tradesman. $48,500 with minimal down payment to good credit. Humphrey Golby 592-6730. Henderson Realty Ltd. 385-9741.

ROCKLAND
Beautifully maintained 7 suite apt. block just minutes from town. Always fully rented. 5 2-bdrm. 1 bdrm, 1 bach. suite. For further information call BARRY THORNDYCRAFT, 477-0141 or 477-8487 or ELSIE O'BRIEN, 477-0141 or 477-5470. $145,000. MLS.
PERMANENT TRUST CO.

$68,000 BUYS LEGAL DUPLEX only yards away from Dallas Road in James Bay, 2 bedrooms up, 3 bedrooms down, each with drive-in garage in basement. Both suites vacant, newly renovated, new plumbing, new electric, separate meters, $52,000 assumable mortgage, no agents please. 658-5822.

CLOSE TO JUBILEE HOSPITAL Lot 50x200 fenced, large older home exellent condition, upstairs rooms produce $430 monthly, main floor 1-2 bedrooms, fireplace, basement can be developed for additional income, price $95,000, BAJ Properties, 388-6657 days, 592-6442 evenings and weekends.

NEW SXS DUPLEX
Strata titles. 3 BRs, dining rm., lge. kitchens, fireplaces, fully carpeted, 8 ft. basements with heat. Value at $51,500 per side. Finance can be arranged. Corner of Judah and Bremerton. For viewing anytime 477-7071, 385-1491.

13-SUITER
Modern close to downtown, well maintained and easily managed, only $15,000 suite. For confidential information by appointment phone D. MacKillop or C. Warren, 385-5113. Frank Beamish Realty Ltd.

MOUNT TOLMIE AREA
Side by side modern duplex. 2 bedrooms, each side, large corner lot call now to view Connie Weyler 386-6164 or 592-1961.
CASTLE PROPERTIES LTD.

HEDGE YOUR BETS
Fine 4 suites, 3 parking areas. Excellent location. Stucco exterior. Drive by 1044 Hillside. lease call:
THE ZIEGLERS
592-1768 595-5171
Canada Trust

BY OWNER, SIDE BY SIDE 2 bedroom duplex. $66,000. 479-5132.

## 244 REVENUE PROPERTY

TWO FAMILY HOME Town & Country
Attractive house has been made into 2 suites. The present owner's suite has LR with fireplace; separate DR; updated kitchen with utility and laundry room off; 2-BR; 4-pce. bath; w-w thruout. The upper suite with own entrance has LR; separate DR; FR; 3-pce. bath and rents for $275 per month. High easy care lot with views. MUST BE SOLD SO MAKE AN OFFER ON ASKING PRICE OF $57,900. MLS 17904.
PAT VICKERY
385-7761 24 hrs. 592-6192 Res.
D. F. HANLEY AGENCIES LTD.

OPEN HOUSE
SAT. 1 - 4
1539 Monterey
Only doors from the Oak Bay village, this up-and-down duplex with a possible in-law suite in perfect condition, both inside and out. The property is vacant without rent controls and without eviction problems. Prime condition, comfortable suites, high bsmt and a very private well landscaped yard Call now for viewing. MLS. $79,900. Make your offer.
RANDY SMALL
385-7761 24 Hrs. 388-6275 Pager 395
D. F. HANLE YAGENCIES LTD.

BUY NOW
4 Suites, beautiful conversion of good strong constructed building. 3 1-bedrm and 1 2½-bedrm main suite. Rented for $761 p.m. Corner fenced property in quiet Jubilee area. Fireproof doors, paved parking space and separate garage. Asking $65,900 with $15,000 vendor will sell for agreemnt for sale. Try your offers.
KEHAR DHAMRAIT
386-3231 477-5675
BLOCK BROS. REALTY LTD.

HOLDING and REVENUE. 3 housekeeping units, big house with 4-berdrm bsmt. suite for owner. Units rented for $450 p.m., double size corner lot near Vic High. A good holding property with good revenue. Many fruit trees with big walnut tree. Fairly priced at $75,000, ancious vendor will consider offers.
KEHAR DHAMRAIT
386-3231 477-5675
BLOCK BROS. REALTY LTD.

COMMERCIAL PROPERTY
A small stucco building suitable for residential or commercial use. 50'x99.5' lot. Located in a very pleasant residential area in Sidney. Asking only the price of the land. $29,500.
386-7521 TOVE BARLOW 598-9859
BOORMAN INVESTMENT CO., LTD.
1111 Government St.

4 PLEX
$75,000
Older style building in James Bay very close to Dallas Rd. Self-contained units — some work needed. Owner will carry financing. MLS. Please call:
JACK BETTS 477-4042
Swinerton Stewart Clark Ltd.
385-2481

SIDNEY
TRI-PLEX COMPLETELY RENOVATED INSIDE AND OUT. Including new plumbing and electrical. W-W carpeting. 2 blocks from downtown. Rents for $1,030 month. Realistically priced at $87,900. MLS 20017.
656-3924 D. PEDERSEN 656-1881
MONTREAL TRUST CO.

## 245 REVENUE PROPERTIES WANTED

*ATTENTION APARTMENT OWNERS
If you want to:
1) Sell
2) At a fair price
3) As soon as possible,
CALL ME
FOR
An interview to discuss your requirements and your market potential — no obligation.
JOHN ADDICOTT
595-5171 477-8232
Canada Trust

DUPLEXPERT
I have sold a very considerable number of duplexes and revenue properties priced from $35,000 to $160,000. Consequently I know the market and have a long list of buyers. If you are thinking of selling, call me for an experienced market evaluation.
GLENN NICHOLLS
598-7689 or 592-2431
Lansdowne Properties

## 247 COMMERCIAL OR INDUSTRIAL PROPERTIES

P.R.B
P. R. BROWN AND SONS LTD.
"The People To See"

DUPLEX ZONED CLOSE IN
2 corner lots 60x100 on a treed boulevard, ideally suited for Strata Duplex. Present rental income of $570 per mo. Asking $79,500. All offers considered.
Discuss with:
K. O. MOORE OR
D. WAGNER
385-3435 — anytime

CENTRAL SAANICH WATERFRONT
5.8 acres zoned, Tourist Recreational Commercial Great development potential within 10 mile circle. Asking $225,000. More information?
K. O. MOORE OR
D. WAGNER
385-3435 — anytime

Green Acres
HENDERSON REALTY
385-9741 (Anytime)

INDUSTRIAL ACREAGE
$3.30 per foot, up to 4 acres for sale, Keating X Rd. area. Can be divided to suit purchaser. Excellent value.
479-3849 BUD HUDSON 385-9741

FOR RENT
Douglas St. frontage. Available Nov. 1st, area of approx. 8500 sq. ft. with 50' of frontage on Douglas. This property has a small office on it and would be suitable for sales or rental of cars, boats, etc. For further details contact Mr. Anderson at 382-2721 or 477-4985.

WAREHOUSE
1800 sq. ft. with 18 ft. ceiling for potential mezzanine use. Good parking, easy Victoria Access, heated and plumbed and only $66,000.
BRIAN RIPLEY 598-5643 or 592-2431 Lansdowne Properties

FOR RENT
Large area with approx. 11,000 sq. ft. fully fenced and with office, available immediately. 200' of frontage on Burnside Ave. For further details please call Mr. Anderson at 382-2721 or 477-4985.

HIGHWAY COMMERCIAL
In Ladysmith. 2 Lots, on Trans-Canada Highway. Zoned Highway Commercial. $69,000.00 Nanaimo Realty Co. Ltd. Ladysmith Branch, Ph (604) 245-2252.

Fairfield Duplex
2 bdrms., each side, FC bsmt. Comm. zoned, $68,500. Owner. 598-6143 (eves.).

INDUSTRIAL ZONED, ONE acre plus, Keating area, $125,000—terms. 384-1350 after 5.

## 247 COMMERCIAL OR INDUSTRIAL PROPERTIES

WHOLESALE WAREHOUSE ZONED
15,000 sq. ft. of CS-6 zoned property. Ideal for warehouse, office accommocation. Three houses on property. Rental revenue $12,720 per annum. Property adjoins proposed Blanshard Street extension. Priced at $154,900.
385-7721 KENT MacLEOD 595-4273
GARDNER REALTY LTD.

APARMENT SITE
24,000 sq. ft. in the corner of Quadra-Topaz, excellent location, near to downtown, schools, shopping, churches and all other facilitiesm Developers and investor you can't find anything better than this. Asking $240,000.
KEHAR DHAMRAIT
386-3231 477-5675
BLOCK BROS. REALTY LTD.

LANGFORD
1 Acre extended commercial on Goldstream Ave. Ready for immediate use or ideal as holding property. Modern, spacious home with in-law suite included. Call for details. 595-5171 anytime.
DENNIS DALE 384-1566
THE ZIEGLERS 592-1768
The CanadaTrust Co.

## 250 HOUSES FOR SALE

Victoria Realty LTD
386-3585

OPEN HOUSE
SAT. 1:30 - 4:30
885 WOODSVIEW
(Entrance to Butchart Gardens)
Beautiful cedar-siding, 3 bedroom (master 14x14 with shower), an extra wide lot. Cultured stone FLOOR TO CEILING FIREPLACE. Impressive entry with guest seating. MLS 19218. Jack Kennish 386-3585, res. 479-3061.

OPEN TO VIEW
3405 DIANA RD.
(Off Cedar Hill at Derby)
FRI. SAT. 1:30-4:30
Make the whole family happy, a heated pool with cover. This attractive 5-bedroom home is a 4-way split, offers both family room and rec. room, Crestwood cabinets in the kitchen. Covered slate patio with fireplace. Prime location overlooking the golf course, close to all amenities. MLS No. 19860.
Asking price, $91,000
386-3585 DAVE ROBERTS 477-1317

OPEN TO VIEW
SAT. 1:30-4:30
ONE ONLY NEW HOME REMAINING
JESSICA PL.
(Off Harrop and Braefoot)
CEDAR HILL AREA
$69,700
FEATURING
—No step entry
—Full basement
—1213 sq. ft.
—Two fireplaces
—Landscaped
—Quiet cul-de-sac
Quality throughout, attractive low rancher, with basement. ONLY ONE REMAINING — 386-3585.

OPEN HOUSE
ESQUIMALT
489 SWINFORD
SAT. 2 - 4:30
$46,500
A great family home in excellent condition, living room with fireplace, dining room, 2 bedrooms, plus sewing room all on the main. Full basement, nice level lot. For more information call Grant MacFarlane, 386-3585, res. 479-8528.

1603 BARKSDALE
Prestige high Gordon Head location. New spacious deluxe home with a 10.6x10.6 dining room. Large sunny kitchen with dishwasher. Quality carpeting throughout. Full basement ready for development. Double carport with sundeck. Shake roof. Landscaped. Asking $86,000. Trades welcome. To view call Leo Van Dyk, 386-3585, res. 479-6264.

JUST LISTED
In Sidney with mountain view and close to school and shops, 3 bedroom (2 on the main and one down), fully developed basement with wall to wall thruout, 4 pce bath on the main and 2 pce. down, immaculate condition, good garden soil, asking $55,900. MLS. View with Neva Pennie, 386-3585.

BRENTWOOD BEAUTY SPLIT-LEVEL
—3 bedrooms
—L-shaped living and dining room
—Handy kitchen
—62x191 lot
—Priced at $51,900
For more information call
Colin Munro 386-3585

THE JACK'S SAY
DRIVE BY THESE WELL PRICED HOMES

539 RIEL PLACE (West off Glanford then right on Baker) VACANT. 4 years new, fully developed basement home with FORMAL dining room. Attached sundeck with Panoramic views. No thru street and close to school. Reduced price $65,900. TRY YOUR OFFER, MLS 18390.

885 WOODSVIEW PLACE. (Entrance to Butchart Gardens) More than meets the eye. Just completed cedar siding beauty on a no thru street. 80 foot wide lot offers many possibilities. MASTER bedroom, 14x14, with SHOWER. Cultured stone floor to ceiling fireplace. Elegant entry with guest seats. A pleasure to show this QUALITY HOME. $69,900. MLS 19218

To view these excellent homes, call Jack Kennish or Jack Lidstone 386-3585 or residences 479-3061, 477-9262.

FARMER
Investments & Realty Ltd.
825 Bay Street 382-2134

OAK BAY
Bright white family home. 3 bedrooms, one in full high basement. Large kitchen with built-in dishwasher, laundry room on same level. Very nice easy-keep yard. $73,800. See this now.
Boyd Sadler
385-3921

SIDNEY
Make an offer right now on this 2 bedroom, third in basement home. Large yard for children, mint conditon inside and out. Eating area in kitchen plus dining room. MLS 19135. Call now to see this.
Boyd Sadler
385-3921

BRENTWOOD
879 Woodsview
Lovely 3-bedroom home in treed surroundings on quiet cul-de-sac. Living room, separate dining, kitchen with nook, 1½ baths, double carport, wrap-around sundeck. $69,500. Polar Construction, 479-4964.

## 250 HOUSES FOR SALE

Green Acres
3½ Percent
Exclusive Residential
HENDERSON REALTY
385-9741 (Anytime)

OPEN HOUSE
FRI. 6 - 8 P.M.
4210 LYNNFIELD
Take Cedar Hill Road, then left on Cedar Glen and follow the signs to this attractive 3 bdrm. new family home close to Mount Doug, surrounded by trees. Large living room, dining room and big family kitchen with built-in dishwasher and a good sized eating area. Master has en suite. Much more. See it and believe it. Price dropped to $84,900. In attendance:
LORNE PEASLAND
385-9741 385-2026

OPEN HOUSE
SAT. 2-4:30 P.M.
2308 ESTHER PL.
COLWOOD
View this 5-year-old, 3-bedroom full basement home, situated on a matured fir treed lot. Other features are kitchen, living dining room with brick fireplace, finished rumpus room down, sundeck and much, much more. Open to offers at $64,900. MLS 20003.
JOHN LIKAZ 592-1908

OPEN HOUSE
FRI. 2 - 4:30
HIGH OCEAN VIEW,
5260 HANOVER PLACE
$84,500
A new quality custom built home, two bedrooms, den and large recreation room. Built in oven and hot plate in large kitchen. Sits high on the ridge and enjoys magnificent panoramic ocean view. The price is right. MLS.
V. C. WOODWARD
385-9741 (anytime)

OPEN HOUSE
FRI.
4403 TYNDALL AVENUE
Super new home with just about everything ou ever wanted in a home. 1255 sq. ft. on main floor with L-shaped living dining room, roomy well arrangtd kitchen, 2 bedrooms, 4 piece and 3 piece bath. Down is a large family rec rom, bedroom, 2 piece bath and utility sewing rom. Bright landscaped 70x100 ft. lot. $79,250.
BILL McCARTER 592-3970

7114 & 7120 HAGAN RD.
BRENTWOOD
SAT. 2 - 5 P.M.
See these better than average new homes with their pleasant water views and pastoral location. Three bedrooms witt three-piece ensuites in master bedrooms and large high basements for future development. You will like what you see and the asking price is only $69,900.
CHARLIE ARNOLD 592-6454

OPEN HOUSE
555 BROADWAY
SAT. 2 - 4:30
Attractive, spotless 3-bedroom full basement home with L-shaped living room and dining room. Nicely landscaped, fenced 61x130 lot. Sundeck. Located in quiet residential area close to Glanford Elementary school. Exceptional value at $56,900. To view now, call:
RANDY COLBERT
479-5932 385-9741

OPEN HOUSE
SAT. 2 - 4:30
2367 DALHOUSIE
OAK BAY
Nicely kept 2 bedroom home on 75x150 lot with 5 good fruit trees in very private back yard. Living room 16x14 with fireplace, 9x10 dining room — cabinet electric kitchen. Full high cement basement with attractive 16x14 family room. Priced to sell at $65,900. ½ block from Willow Elementary, near shopping and bus. For further details — call anytime
385-9741 or
BILL McCARTER BOB GIGSON
598-3970 658-5153

OPEN HOUSE
1871 TAYLOR ST.
East of Richmond Rd.
SAT. 1:30 - 4:30
Neat as a pin. Two bedroom, 1200 sq. ft. no basement home. Plaster walls. Hot-water oil fired furnace. Ideal for young starters or retirement. Asking only $49,900. Terry Fortune in attendance. Tel. 598-1544.

OPEN HOUSE
OAK BAY
SAT. 1 - 4:30
1050 Victoria Ave. 3 bedroom home, separate dining room. Living room with granite fireplace, full basement. 3 blocks to shopping centre, must see. Should not last at asking price of $57,900. For previewing call:
JACK PARKER 598-8352

OPEN HOUSE
3948 Lexington Ave.
(Off Arbutus or off Gordon Head via Greenlands.)
Friday and Saturday 1:30-4:30
ALL REASONOBLE OFFERS WILL BE CONSIDERED on this months old comfortable spacious and adaptable executive home close to the university. You must SEE this property to appreciate the accommodation, provided inside and outside. There is lots of room for boats, trailers or extra cars. Best of all your offer may take it!
Mac McCormack 591-6214
Charlie Arnold 592-6454

CUSTOM BUILT BY OWNER
BRENTWOOD BAY
If you are looking for a quality-built new 2 bedroom, with full, high basement, then you must view this home. Some of the outstanding interior features are quality plumbing and light fixtures with wall plug every 6 feet, vacuum system, fibreglass bathtub, thermoglass windows, quality wall to wall carpet and much more. Landscaped lot with underground lawn sprinkler system. Vendor has purchased, so is most anxious to sell. Well worth the asking price of $64,900. MLS. To view call:
JOHN LUKAZ 592-1908

OUTSTANDING SIDNEY VALUE
AT $59,900
Just listen to this, 1,240 sq. ft. of main floor living in this 3 bedroom, 2 bathroom, 5-year-old like new full high basement home. Living-dining room with floor-to-ceiling rock fireplace. Wall-to-wall carpet. Sundeck. Landscaped lot. What more can I say but call me now for further particulars and viewing. Yes, open to offers.
JOHN LUKAZ 592-1908

HILLSIDE
$54,900
A large well-constructed older home, three bedrooms, large kitchen, separate dining room. Full granite basement could be converted into unique recreation room.
V. C. WOODWARD
385-9741 (anytime)

## 250 HOUSES FOR SALE

Green Acres
3½ Percent
Exclusive Residential
HENDERSON REALTY LTD.
385-9741 (anytime)

YOUR CHOICE BETTER BRENTWOOD VALUES
$68,900 — Well designed 4-bedroom home with finished family room. Large covered sundeck. 2-4 piece baths. Double carport. Well worth your consideration. MLS 19424
$61,900 — One year old — immaculate 3-bedroom home, 1314 sq. ft. finished. Roughed in rec room. Terrific garden. MLS 19503.
BILL McCARTER 592-2970
BOB GIBSON 658-5153

FAIRFIELD
$53,500
A low down payment will purchase a large 4 bedroom, living room with fireplace, dining room, 2 bathrooms, full basement home in Fairfield, one block from Beacon Hill Park. This older home has been redecorated and has new wall-to-wall carpet. Could easily be duplexed.
HOWARD TOMLIN 477-1327

VICTORIA WEST
A three-bedroom older bungalow close to all public facilities. Also xcellent holding property for medium density or commercial development. Only $35,000 — repeat, only $35,000.
V. C. WOODWARD 385-9741

BEAT INFLATION
Rent the in-law suite at $200. Live comfortably in the well renovated main floor consisting of 11x13 panelled living room, large kitchen, 2 bedrooms with 4-piece bath between. Hot water heat. Large sundeck. Large garage and cement pit for repairing cars. Asking $57,900. MLS 19182. For further information call:
BILL McCARTER 592-3970
BOB GIBSON 658-5153

FOUL BAY - RICHMOND
$57,500. Immaculate 2 bedroom home plus 2 more in full basement. Spacious main floor. Living room with glass enclosed fireplace. Modern kitchen. Good quality carpeting. New roof and aluminum gutter. All drapes and nearly new stove and fridge included. Easy to heat.
385-9741 FRED SUTTON 652-1857

MUST SELL VENDORS HAVE PURCHASED
and are anxious to sell this immaculate beauty. 3 years young with four bedrooms and the nicest family room I have seen in months, AND in a better part of Gordon Head. Close to schools. This home is priced to sell at $69,900. MLS. Call BUD HUDSON 479-3849, 385-9741 or car phone YR9-7956.

THERE'S QUIET CHARM
In this pretty young home. The kitchen is cheery and bright with loads of cupboards. Semi-formal dining room only a step away. 2 bedrooms, laundry on main floor. This charming home is richly carpeted throughout. Whatever your needs may be let me show you this home while we enjoy the beautiful sea and mountain views. Only $49,500. MLS. BUD HUDSON 385-9741, 479-3849 or car phone YR9-7956.

LAKEHILL
ONLY $46,900
bedrooms, living room with fireplace, good size kitchen, utility on main. Separate garage and workshop. 6 fruit trees. Try your offer. BUD HUDSON 479-3849, 385-9741 or car phone YR9-7956.

OAK BAY FAMILY HOME
This solid home in a prime area offers 4 bedrooms, large living room with fireplace, dining room, rec room with wet bar, 1½ baths, large separate garage, greenhouse and a dandy yard. Asking $67,900. To view call BUD HUDSON 385-9741, 479-3849 or car phone YR9-7956.

$59,900
3377 MAPLEWOOD AVE.
Drive by this spotless 3 bedroom home. Large living room with fireplace, separate dining room. Full basement with finished rec. room and separate den or bedroom. Beautiful landscaped garden. Asking $59,900.
HOWARD TOMLIN
385-9741 477-1327

EXPERT RENOVATION
Older home tastefully renovated by craftsman owner. L-shaped living room dining room with fireplace. Roomy kitchen with breakfast area. 2 bedroom 10x12. Modern 4-piece bath. Full basement. Quiet street in Burnside area near stores, transportation and schools. Asking $54,900. MLS.
BILL McCARTER 592-3970

UNDER $45,000
1225 Walnut St., only $44,900. 4 bedroom. Full basement. Try your low downpayment.
KEN IVERSEN 477-5641

OAKLANDS GEM
Move into this immaculate home and relax. There is nothing to do. 3 bedrooms, super livingroom with beautiful fireplace, large kitchen, and Olympic views from the modern sunporch. Ideal retirement or starter. Asking $53,900. MLS. BUD HUDSON 385-9741, 479-3849 or car phone YR9-7956.

GLANFORD
ONLY $56,900
Spotlessly maintained 3-bedroom full-basement home built in 1957. L-shaped living room and dining room and lovely kitchen with eating area. Nicely landscaped, large, fenced lot with fruit trees and separate garden area. Sundeck. A best buy on today's market at only $56,900. Call:
RANDY COLBERT
479-5932 or 385-9741

SEARS AREA
3 BEDROOMS
$44,900
Excellent value on today's market. Living room, dining room and 3 large bedrooms. Nicely decorated and fully carpeted throughout. full basement. All services updated. For further details or viewing on this excellent value, call:
RANDY COLBERT
479-5932 385-9741

SIDNEY
$44,500
Two-bedroom bungalow Immaculate condition, beautiful, treed, secluded garden, carport entrance from rear lane. An ideal starter or retirement home.
V. C. WOODWARD
385-9741 (anytime)

OWNER TRANSFERRED MUST SELL — COLWOOD
Immaculate 1200 sq. ft. home. White brick fireplace, set in dark panelled wall entrance. 16x14 living room, 9x10 dining room with sliding doors to large sundeck. Kitchen with dishwasher. 3 bedrooms, 1½ bathrooms. Down is a 4th bedroom, den and roughed in rec. room with fireplace. Cul-de-sac. Reduced to $59,900.
BILL McCARTER 592-3970
BOB GIBSON 658-5153

SUPER FAMILY— GAMES ROOM NEW
Extra well built 3 bedroom (2 up, 1 down) home. 2400 sq. ft. finished living area. L-shaped living room, dining room — unique fireplace. Large, bright kitchen, lots of cabinets. Family-games room has 440 sq. ft., fireplace, 4-piece, 3-piece and 2-piece baths. 70x102 lot is landscaped. Asking $79,250. MLS 19159.
BOB GIBSON 658-5153
BILL McCARTER 592-3970

250 HOUSES FOR SALE

Realtor

**Canada Trust**

No. 9-1537 Hillside Ave. 595-5171

1748 LEE AVE.
(OAK BAY BORDER)
ONLY $53,500

For this price, where can you still find an immaculate 5-bdrm home featuring 1408 sq. ft. on the main floor, 373 upstairs, a full basement with some development and a good sized lot. In an ideal location close to school, bus, hospital, park, shopping centre. Furthermore, the vendor will include fridge, stove, washer, dryer, the carpet in the LR and some drapes and blinds. Hurry on this one, it won't last. New MLS. ON THE SEARCH: CALL FRED LERCH. 595-5171, 384-8075, Pgr. 424, 595-7988.

OPEN WEEKDAYS 6-8
SAT. 2-4 P.M.

BRENTWOOD — Three new homes on quiet cul-de-sac, underground services and street lamps. Off Wallace, off Hagan, or off West Saanich Rd., off Clark.

—1010 DAMELART WAY — Five year warranty! Loaded with extras like shake roof, thermopane windows, dishwasher, quality carpets, swag lamps, spindles, wrought iron, 2 F.P.s, ensuite shower, R.I. vacuum system, laundry off kitchen, and extensive rock work. Must be seen to be appreciated! M.L. 20029. Reasonable at $71,500.

—1030 DAMELART WAY — Price slashed by $2,000! If your family needs a large kitchen with plenty of room at the table, this 3 bdrm. home is for you. Large backyard makes good play and-or garden area. Priced to sell at $65,900.

—1024 DAMELART WAY — Brick arches and W-C F.P. give a spacious Spanish flavour to the L.R. Separate D.R., custom-built kitchen cabinets. Double C.P. with wide concrete driveway. The builder has even planted shrubs and seeded the front yard! Well priced at $67,000. Call anytime: WAYNE WIWCHARUCK, 652-3642 or 595-5171.

OPEN ALL WEEK
884 DARWIN 1:30-4:30

Immaculate condition and quality construction. Three bedrooms, dining room and partially finished basment. $61,900. Follow arrows off Saanich Rd. M.L. 19852. Call: TERRY SMOLLETT 388-6275 Pager 729 or LES BOHER 598-1665.

OPEN SAT. 1:30-4:30
1974 GRANDVIEW DR.

Full sea view. Over 1500 sq. ft. home on 1 acre treed lot. All large rooms, 3 fireplaces, 3 bedrooms, master ensuite. Sundeck, secluded patio, double carport. Do not let this price defer you. Come see the subdivison possibilities. $125,000. or477-4569.
M.L. 19459. JAY ROGERS 595-5171 or 477-4569.

OPEN SAT. 2-5
1900 LEYNS ROAD

4 bdrms, den, L.R. D.R., large kitchen, eating area. 2 bathrooms, laundry room on main. Partly treed property in a quiet location. Perfect for a growing family. $73,900. M.L. 18221. JACK COOKE 595-5171 or 477-4842.

OPEN SAT 1:30-4:00 P.M.
2828 FOUL BAY RD.

Delightful bungalow in immaculate conditon. All the amenities plus in-law accommodation down. Don't miss it. I'll look forward to meeting you. For prior viewing please call: RONALD WAY 595-5171 or 598-3852.

OPEN SAT 1:30-4:30
1046 CLARE ST.
OFF OAK BAY AVE.

Beautifully maintained 4-bedroom home in a great area. Newly decorated inside and out. Fine family accommodaton at $55,500. Call THE ZIEGLERS.

OPEN SAT.
1:00-4:00 P.M.
1737 TAYLOR ST.

This 3 bedroom family size bungalow in immaculate conditon set in a quiet area, but local to amenities with finished rec rm. and family rm. in bsmt. Has to be seen inside to appreciate. Asking $69,900. View with:
595-5171 THE ZIEGLERS 592-1768

OPEN SAT. 1:30-4:30
2700 DORSET

Uplands. Superb 18-year-old for the large family. 2900 sq. ft. comprising 5 bdrms, 2½ baths, breakfast area 10x10 PLUS separate 12x14 D.R. laundry-sewing rm. 10x10 PLUS lot with private rear garden. Now $99,000. MLS 18409. Call the Zieglers.

OPEN SAT. 1:30-4:30
1063 BANK

Old and new. New condition, older home with beamed ceilings, leaded glass and such. 3 BR's Oak Bay-Richmond area. $59,500. MLS 17847. Call the Zieglers.

OPEN FRI AND SAT 2-5
4239 ROSSITER

A new home in Gordon Head. Double carport, 3 bedrooms, 4 piece master ensuite and 4 pce guest bath. Schools are Kenmore, Lambrick, and Mt. Douglas. $72,900. For information or to view anytime phone: KAREN BOHER 598-1665 or BEV HINE 598-6503. 595-5171 anytime.

OPEN FRI
AND SAT. 1:30-4:30
1825 FRANCISCO TERR.

Quiet cul-de-sac in Gordon Head across from a park, 4 bedrooms, kitchen with eating area and large sundeck. $68,900. For prior viewing or information, call: BEV HINE 598-6503 or KAREN BOHER 598-1665. 595-5171 anytime.

HANDYMAN SPECIAL

Drive by 721 Front St., Vic West. 3 bedrms, fireplace in large living rm, plumbing, roof and cedar exterior all new. Needs cosmetic job on the inside. $43,900. To view, please call: 384-8075, Pgr 310.
THE ZIEGLERS
592-1768 595-5171

PERFECTION!

Located on the Oak Bay-Uplands border, this quality 3 bedroom split level home has everything! Larger than usual in-line dining room opens on to the beautiful yard which borders the park and gives complete peace and privacy out of doors. PLUS breakfast area in the well-planned kitchen, 1½ baths and large rec. room. Call me today to view this truly lovely home. It is a pleasure to show, and the very best buy in Victoria! Call: SHIRLEY NEVIN 598-3741. 595-5171 anytime.

ESQUIMALT DUPLEX
$73,900

A good duplex near the Gorge Vale Golf Course. A large 3 bedroom suite for the owners with a good one bedroom suite giving $225 per month to help with the mortgage. A large $47,000, 1st. mortgage at 10% makes this a must see situation. M.L. 19543. Call: DOUG POSKITT 595-5171 or 477-0645.

HOME—INVESTMENT
SIDNEY

A fine 2 bedroom home on over 1 acre of flowers and garden. The home is a cute 2 bedroom no step bungalow beautifully landscaped. The land is prime residential with excellent subdivison potential when water lines reach Sidney. An excellent investment in the future at $92,900. M.L. 18291. Call: DOUG POSKITT 595-5171 or 477-0645.

THE ZIEGLERS
595-5171 384-8075 pgr. 310 592-1768

OFFER
10 MI. POINT — .5 ACRE

An exceptional 3-level split, 8 yrs. old. Spacious living and dining rms. Superb kitchen, den, family rm, rec. rm, 4 bedrooms, 3 full baths. 3 fireplaces. Completely walled privacy. $175,000. Call THE ZIEGLERS.

WATERFRONT
ELEGANCE

Exceptional 4-bedroom, 3 full baths, prestige home on over 1 acre in Gordon Head. $185,000. ML18919. Call THE ZIEGLERS.

250 HOUSES FOR SALE

Realtor

**Canada Trust**

No. 9-1537 Hillside Ave. 595-5171

CADBORO BAY

Youthful interior amenities with the solidarity of past years construction. Beautifully co-ordinated 3600 sq. ft. interior, exceptional sea views. 4 bedrooms, 3½ baths, on ½ acre. $130,000. Call THE ZIEGLERS.

ROCKLAND AREA

A secluded cottage. If the roof were thatch instead of shake it could be right out of old England. Almost totally hidden on 1-3 acre of gardens and fruit trees, it provides the ultimate in 2-bedroom retirement luxury including formal 16x21 living room, sep. dining room, den, 1½ baths, 2 fireplaces. Built in 1911 as a coach house, subsequently converted to a cottage and recently fully renovated. Unlike anything you have viewed. $122,000. Call THE ZIEGLERS.

2967 ROCKHILL PLACE

Excellent 3-bedroom, 1860 sq. ft. 6-month-old beauty. $63,500. Drive by and call THE ZIEGLERS.

DUPLEX

Up-Down each 1140 sq. ft., 2-bdrm. newly renovated. Good rents against asking price of $65,000. Call THE ZIEGLERS.
THE ZIEGLERS
595-5171 592-1768

$58,000 NEAR K-MART

3 level split. 3 bedrooms, beautiful white brick fireplace. Vaulted ceiling in living room. Fenced backyard on quiet street of manicured homes. For information phone: KAREN BOHER 598-1665 or BEV HINE 598-6503. M.L. 17281. Canada Trust 595-5171 anytime.

TENNIS ANYONE?

2 bedroom condominium. 2 balconies, corner suite, 3rd floor, tennis courts, swimming pool, billiard room, sauna, swirlpool, exercise room, games room, meeting room. M.L. 19477. Call: KAREN BOHER 598-1665 or BEV HINE 598-6503 or 595-5171 anytime.

A NEW CONCEPT

A condominium with a vaulted ceiling and a skylight. Also tennis courts, swimming pool, sauna, swirlpool, hobby shop, billiard room and more. Come see it with me. KAREN BOHER 598-1665 or BEV HINE 598-6503 595-5171 anytime.

OAK BAY, NEW LISTING
QUIET CUL-DE-SAC
$89,900

Spacious family residence — 3 bedrooms and den with large living room, dining room and kitchen. Panelled rec. room with stone fireplace. 75x142 lot, easy-care back garden and sun patio. Double carport — hardwood floors. Realistically priced for quick sale. Telephone 598-6333 or 595-5171. JIM BOTTOMLEY.

WATERVIEW

Almost waterfront, 1-3 acre lot. Duplex with in-law suite. All suites fully self contained with fridges and stoves, sundecks, fireplaces. Some thermopane and lots of storage. $115,000. Call: TERRY SMOLLETT 656-5882 or LES BOHER 598-1665. Or 388-6275 Pgr. 729. 595-5171 anytime.

LANDSEND ROAD AREA
$69,900.

Four year old Tudor style quality home in prime quality area, comprising 4 to 5 bedrooms, 3 baths, recreation room with nautical bar. Large L.R. with F.P., plus finished basement. All this on a ½ acre, well treed lot with large carpot. Price reduced because owner has bought. Immediate possession. Call: GODFREY WALLS 656-4891 or 595-5171.

THANKSGIVING TIME
A HOME OF YOUR OWN

YOU'LL be thankful you viewed this fine 2 B.R. home on the Oak Bay border. Brand new W.W. blends with the tasteful decor giving this home a crisp, clean, comfortable atmosphere. A cute in-law ste. down is a bonus. Fenced rear garden backs onto park. A home to be truly thankful for. I will thank you for your inquiries. M.L.S. 19572. Call: RONALD WAY 595-5171 or 598-3852.

GLEN LAKE

1100 sq. ft. of beautiful living space on main floor consisting of L-shape living and D.R. with W-W carpet — electric custom built kitchen with oven too, dishwasher and fridge — 3 goodsize bdrms. — 4-pce. bath and 2-pce. en suite — full high basement with 10x20 rec. room — 20x22 sundeck — Professional landscaping with rockeries — easy access to Glen Lake. 10% mortgage can be assumed. Full price $67,500. MLS 19738. Call DICK JAMES 592-2139 or 595-5171.

LANGFORD

Modern 2 or 3 bdrm. full bsmt. home on a quiet dead-end street. The L.R., D.R., and 2 bdrms. all have W-W Also the 10x23 fam. room (with bar). Large trees at rear bordering on Millstream Creek. $52,000. To view call: DICK JAMES 592-2139 or 595-5171.

WHITTOME'S

1111 BLANSHARD 388-4271

CADBORO BAY

"Please" call us to view this distinctive, luxurious home, spectacular with interior appointments. Excellent broadloom throughout. Could be 5 bedrooms, 3 bathrooms, attractive backyard with patio, attached garage and carport with sundeck over. An immaculate house for the executive that is a pleasure to show. $135,000.
R. JOHNSON W. MICHAELS
592-3573 477-4884

ROCKLAND
GONZALES AREA

NEW EXCLUSIVE in this area's restful, pretty section of well-kept older homes. Home features approximately 1800 sq. ft. of floor space on a large well kept lot. Lovely big living room with fireplace radiates hospitality and charm. Large dining room and large kitchen are ideal for family get-togethers. 3 large bedrooms and a full basement complete this lovely family home. Asking $85,000. For more information and to view call:
O. DOUGLAS or E. WILKINSON
Anytime
388-4271 (24 Hr. Service)

Drive By Today
1422 McKenzie Ave.

$69,500 University Heights area rancher offers 3 bedrooms, family room with fireplace off kitchen, ensuite plumbing and no steps to climb. MLS.
W. MICHAELS R. JOHNSON
388-4271 (24 hr. Service)

2556 Selwyn Road

$49,500 Langford area 2 blks south of highway. A good starter or retirement home with large separate garage on cement floor. Large lot, good district, low taxes. MLS.
W. MICHAELS R. JOHNSON
388-4271 (24 hr. Service)

J. H. WHITTOME & CO. LIMITED

OPEN HOUSE

6987 Rafiki turn off West Saanich at Marchant, then first road on left. 1,200 sq. ft., 3 bedrooms, 1½ baths, 5 year new home warranty. Nelson Construction 656-6084.

AN EXCELLENT BUY

Fully developed 3-year-old, 3-bedroom home, $61,900. Owner. 385-2956.

UNFINISHED 3-BEDROOM MODular home, 1050 sq. ft., $5800. 4:30-6:30. 479-9155.

250 HOUSES FOR SALE

A.E. LePAGE
WESTERN LTD-REALTOR

1391 HILLSIDE
386-6331

GLEN LAKE AREA
—3 bedrooms.
—Sunken living room with floor-to-ceiling rock fireplace.
—Extra large rec room with bar.
—Quiet dead-end street.
—Excellent location for kids.
—$61,900. MLS.
DENNIS FERRILL
386-6331 478-6140

$52,000
COMFORTABLE
FAMILY HOME
VIC HIGH AREA
—3 Bedrooms
—Large living room and dining room
—Large updated kitchen
—Full basement
—Nice garden
—Drive by 1454 Grant St. and make an offer
BRENDA ELLIS
386-6331 477-8098
ERIC FRAZER
386-6331 743-9155

MUST BE SOLD!!
GORDON HEAD
EXECUTIVE HOME
1871 HILLCREST AVE.
—Ideal family home situated close to shopping, buses and all levels of school.
—Bright, spacious with 3200 sq. ft. of living area.
—Contemporary architect designed home on easy care lot.
—Four large bedrooms plus den or extra bedroom.
—Covered wrap-around sundecks off large entertainment sized living room.
—Loaded with extras.
Call to view and make your offer.
BRENDA ELLIS
386-6331 477-8098

HOBBY FARM
ELK LAKE AREA
398 BEAR HILL ROAD
OPEN HOUSE
FRI., OCT. 8, 1:30-4:30 P.M.
—A unique 4.8 acres of farming and pasture land.
—Just a 5 minute walk to Elk Lake.
—2-bedroom house is set well off the road for complete privacy.
—Property contains four outbuildings in good condition.
—Almost completely fenced, fully irrigated.
—Owner will consider small mortgage or trade.
—MLS 19450.
JEFF POLLITT
386-6331 478-9886

LANSDOWNE AREA
2936 ORIOLE, $68,900
—3 Bedrooms up and 1 bedroom down.
—Large rec. room down.
—Large kitchen with eating area.
—Super location.
—Lovely treed front and back yard.
—Drive-in garage.
—Close to Simpsons-Sears, Lansdowne Jr. High and Richmond Elementary School.
—To view this new exclusive listing please call:
DENNIS FERRILL
386-6331 478-6140
JOHN MacDONALD
386-6331 384-9160

OPEN HOUSE
THURSDAY, 6-8 P.M.
2280 EDGELOW
NEAR RACQUET CLUB
—Distinctive Tudor style home with open beam design in living room and dining room.
—3 bedrooms and 2 bathrooms.
—Close to all levels of school, shopping and bus routes.
—Electric hot water and heating.
—This quality home is near completion. Choose your own color decor and carpeting.
—Come and make an offer on the askng price of $73,900.
Your Hostess:
BRENDA ELLIS
386-6331 477-8098

COUNTRY LIVING
NEAR SOOKE POT HOLES
CUSTOM CEDAR
PANABODE HOME
2495 BRULE RD.
—Quality construction, close to schools and amenities.
—Spacious but cosy living room with Franklin fireplace adding charm and warmth.
—2 Bedrooms up with wall-to-wall carpeting throughout.
—Large sunny kitchen.
—Sundeck for outdoor enjoyment.
—Detached panabode garage.
—Electric furnace, on city water.
—A perfect starter or retirement home overlooking pastures with a seasonal stream on the property.
—Call to view and make your offer on the asking price of $56,900.
BRENDA ELLIS
386-6331 477-8098

FAIRFIELD
CLOSE TO SEA
CLEAN OLDER HOME
—R3 zoned.
—May be used as rooming house, guest house commercial or conversion.
—Good existing financing.
—Development potential.
—MAKE AN OFFER.
DOUGLAS ORR
386-6331 477-5649

OPEN HOUSE
3145 COOK STREET
SAT. 1:30-4:00 P.M.
—New 3 bedroom architect designed home.
—Vertical cedar exterior.
—Double carport.
—Full basement.
—Custom ensuite with dressing room.
—Built-in dishwasher.
—Vaulted cedar ceiling.
—Must see at . . . $79,900
—MLS.
386-6331 DON BECKNER 386-0588

FAIRFIELD
OPEN HOUSE SAT. 1-4 P.M.
1221 OXFORD ST.
$47,900.
—2 bedroom plus nursery.
—Full high basement.
—Quiet street close to schools.
—Owner says sell. MLS
PAUL SMITH ROY NIELSEN
383-6905 386-9046

[illegible]PEN HOUSE
[illegible]AMPTON PARK
33[illegible]4 WASCANA
$4[illegible],500
SAT. 2-4 P.M.
—3 bedrooms.
—Drive-in garage.
—Estate sale must be sold.
—Offers. Exclusive
386-6331 DARIEN BAIN 658-1070

OPEN HOUSE
TEN MILE POINT
—Exclusive area of Victoria.
—3-year-old bungalow
—Elegance exemplified
—Call in and see us
SAT. 2-4 P.M.
3991 SMUGGLERS COVE
—Offered at $134,500.
DOUGLAS ORR
477-5649 386-6331

THE BUY
OF THE WEEK
DRIVE BY —
THEN PHONE
2317 BELMONT
AVENUE

Its older, it needs, T.L.C. But with a little effort you have a real family home, large Entrance Hall, Living room with fireplace, family size dining room, small den or sewing room, bright kitchen with oil range, up the stairs to 3 bedrooms, and bathroom. Full basement and heated with Oil-O-Matic Furnace. Asking $47,500 and open to offers. Out-of-town owners. Call Frank Carr 385-9765, Charman Pacific Realty Ltd. M.L.S. 19876.

BY OWNER. MUST GO. ONE block to Sears. Great for retired couple. 2 bedrooms, beautifully decorated. All appliances. Low taxes. 477-9672.

250 HOUSES FOR SALE

National Trust
SINCE 1898

PANORAMIC
SEA VIEWS
NELSON ST.
ESQUIMALT

One of a kind, over 1250 sq. ft. home of unique design. Set high up on a park-like and secluded lot 120x135. Large picture windows in living and dining rooms, luxuriously carpeted throughout. Two large bedrooms on main, plus third bedroom or rec room in high ground level lower area. Separate garage with additional paved parking for rec vehicle. This is the home you did not expect to find. Realistically priced at $79,900 for immediate sale. To view, call:
DES DESJARDINS
479-7161 OFF. RES. 385-8925

TRADESMEN!

Do you need a workshop, 25x40, with high ceiling and 220 wiring? I have just the property for you! Includes ½ acre, lots of extra parking, large 4-bedroom home with many excellent features, PLUS separate rented house. This unique property needs youd inspection now. Priced to sell, $88,500. Offers invited. Listed exclusively with:
GLADYS MILLER
595-2961 OFF. RES. 598-7936

SURPRISE!
EXTRA LOT
$53,900

Cozy no-step 2-bedroom bungalow, ideal for starter or retirement. Chicken house and small barn on property. You could have a mini-farm! Low taxes. Don't miss this one! Call now:
GLADYS MILLER
595-2961 OFF. RES. 598-7936

MOVE RIGHT IN
IMMACULATE
COLWOOD SPLIT

Located in a quiet, mature residential area of Colwood; this 9-year-old split level family home can be occupied and enjoyed within a matter of days 3 bedrooms and 4-pce. bath on the upper level, LR, DR, and Kitchen on the middle level with Rec. Room, Workshop and Utility Room on the lower level. A high crawl space privides ample storage and furnace area. Lovely landscaping, sundeck, long carport and heavy shaked roof are further amenities enjoyed by this fine home. Good value at $61,900. ML 20021. For details call:
STAN JAMES
595-2961 OFF. RES. 592-3740

NORTH SAANICH
ACREAGE

Lots of living-room in this two level family home. Living-room, dining-room, kitchen with family dining area, laundry, two bedrooms and 1½ bathrooms on the main floor. Family room, den, two bedrooms, bathroom and storage down.
Double closed garage, sundeck. Water from Deep Cove Water District. $82,900.

DESIGNED
FOR PRIVACY

from passersby while enjoying the SUPERB VIEWS of sea and mountains.
BUILT for COMFORT with air conditioning and thermopane windows. Situated on a large lot in an exclusive area of CORDOVA BAY. $120,000.

DEEP COVE

Well built three or four bedroom family home on a treed lot across from the Marina, $67,900.

16 ACRES

with creek frontage, hills, rocks and meadow AND a charming 70 year old home with all the amenities required by a modern family. Trades will be considered on this property. $79,900.
ENA and KELLY NEMETH
595-2961 OFF. RES. 477-4641

WATERFRONT
PRICE REDUCED
TO $125,000

Secluded property, park-like setting, 180 feet waterfront — over one acre of land. Beautiful sea views. Three bedroom — two bath home with living room and dining room overlooking water, and richly carpeted. Cabinet electric kitchen with fridge, stove and dishwasher. Family room with wet bar, plus rec. room and fireplace. Originally $139,000., now reduced to $125,000. MLS 18553. To view, phone:
479-7161 OFF. RES. 592-6651

RANCHER
ROYAL OAK
$94,500

Three bedroom rancher on large treed property of .9 acres in popular Royal Oak area. Living room nicely panelled with wood, plus heatilator fireplace. Dining room in raised level overlooking living room, family size kitchen. Four and two piece baths. Hot water zone controlled heat, plus remote control lighting system. MLS 19920. To view, call:
DON CLARK
479-7161 OFF. RES. 592-6651

ATTRACTIVE
BUNGALOW
THREE BEDROOMS
$53,500

Well kept three bedroom home on large lot in Langford area. Panelled living room with oak floors. Convenient dining room-kitchen combination. Two bedrooms plus vanity bath on main floor. Third bedroom with plenty of space for expansion down. Spacious sundeck. Carport. MLS 19674. To view, call:
DON CLARK
479-7161 OFF. RES. 592-6651

OPEN
HOUSES
SAT. 1:30 - 4:00
1920 STANLEY
$52,900

Just for you. If this is your price range and you could use Three Bedrooms, a Full Basement, 2 bathrooms, separate garage. Walking distance to town, parks, confectionary store. Also has an easy care lot with garden area and fruit trees. Come to my Open House or ask to talk to.
LARRY LINEHAM
595-2961 OFF. RES. 595-0134

SAT. 1:30 - 4:30
MON. 1:30 - 4:30
HIGH QUADRA
960 WOODHALL

An attractive home on a beautifully landscaped lot in this fine area. Open plan construction with beamed ceiling in the living room and dining area floor to ceiling fireplace, three bedrooms, master en suite, and four piece main bath. There is considerable lower level space ready for development. The lot is beautifully landscaped and there is a large entertainment patio in the secluded backyard. Price: $79,900.

924 NICHOLSON

Wood, Stone and Stucco are combined effectively on the exterior of this excellent new home. Wood and Stone are also featured in the charming living-room. Dining-room, kitchen, 3 bedrooms and 1¾ bathrooms complete the efficiently planned main floor. A covered sundeck adds a year-round living area.

THERE IS STILL TIME

for a qualified purchaser to benefit from the B.C. Government second mortgage when buying this NEW home at 4088 Quadra St. Open for viewing. MLS 18333.

YOUR HOSTS FOR
THESE 3 OPEN
HOUSES
K. & E. NEMETH

250 HOUSES FOR SALE

National Trust
SINCE 1898

SIDE BY SIDE

That is a duplex, not the song. Located in the Cook Fairfield area. One side duplicates the other including 2 bedrooms, oak floors, full basement, large kitchen, living room and dining room. This 20 year old duplex was built as a duplex and not an afterthought and is priced at only $79,500. ML 20081. Call
LARRY LINEHAM
595-2961 OFF. RES. 595-0134

JUST FOR YOU

If you are the person looking for a home to retire in or the person looking for a starter home. Situated in Esquimalt close to Memorial Park complete with 2 bedrooms, fireplace, full basement and even a third bedroom in the basement. Priced at $44,500 so it will allow you to take advantage of B.C. $5,000 2nd mortgage if you qualify. ML 19948. Call
LARRY LINEHAM
595-2961 OFF. RES. 595-0134

Century 21
MAYFAIR REALTY
Mayfair Centre
386-2955

OPEN HOUSE
SAT. 1:30-4:00
3191 CARMAN

New exclusive listing on this spotless 3 BR no-step home with 1219 sq. ft. area. 3 BR, LR with FP DR plus lge. eating area in kitchen, and laundry room adjacent. Dive-in garage and lovely landscaped garden. Only $59,500. LEIGHTON NOBLE, 386-2955 or 658-8968.

DISTINCTIVE

2 brand new homes that feature the latest in design and extras. Expertly finished and located on one of Victoria's most desirable streets. Both have 3 spacious bedrooms, large family rooms off the luxurious kitchens. Intercom, built-in vacuum garburators, etc. Lots are 90 ft. with panoramic views of mountains. See these now! Trade up! MLS. Price $111,500 and $114,500. GEORGE PARSONS, 386-2955 or 598-3847.

6 MILES

Luxurious 4 BR, 3 bathroom home just 4 yrs. young on a ½ acre view lot just 6 miles from town on Triangle Mountain. This home is newly listed and a tremendous buy at $75,000. Cedar has been used inside and out for construction and it shows. Be one of the first to see and believe. New MLS. PETER SYKES, 386-2955 or 382-3216.

TRANSFERRED

Owner says to sell this beautiful five year old 4 bedroom, two bathroom home in a well kept subdivision in Glen Lake area. Unique living room ceiling construction makes this your "talked about" home. A new listing at realistic price of $59,900. MLS. Call GEORGE WALL, 386-2955 or 477-0548.

NEARLY 1-3 ACRE

A nice 2 bedroom full basement home nicely renovated with large sundeck over carport. Excellent valley view. Lot depth averages 282 ft. Call GEORGE WALL, 386-2955 or 477-0548.

MAKE AN OFFER

—3302 Shelbourne, 2-3 B.R., rumpus room, 5 yrs. old, $59,500. MLS
—1227 Alderman, a bargain at $49,900, 2-B.R., full-bsmt. home redecorated fully with F.P. in L.R. (MLS).
—1258 Park Terr. A must to see, 2-3 B.R. home across the street from Memorial Park. Asking only $44,500. (MLS)
—2866 Jacklin, 4-B.R., ½ acre, with huge workshop. $86,500. Make your offer. (MLS).
Quickly call
LARRY QUAGLIOTTI
386-2955 or 479-6609

CUTE AND COZY

Tidy 2 BR home, plaster interior, stucco exterior. CMHC approved. A must to see. Asking only $41,500. Vendor has bought — make YOUR offer. Call LARRY QUAGLIOTTI, 386-2955 or 479-6609.

LANSDOWNE
Properties Ltd

SUPER CHEAP
HOME

Truly a pleasant older home situated in Victoria West. Livingroom with a fireplace, large kitchen, two bedrooms and a part basement. Asking only $36,800. NO REASONABLE OFFER TURNED AWAY. Call: PETER BARDON 592-2431.

SOUTH GORGE

Very large 2 storey and high basement home on double duplex zoned lot. Could be immense single family or legal duplex or 4 strata units. First reasonable offer to $61,500, will be accepted. BRIAN RIPLEY 592-2431 or 598-5643.

ROOM TO LIVE

On a quiet cul-de-sac this 3 bedroom home is ideal and close to Town and Country for your shopping. Family room is all in Spanish decor with brick arches and built-in bar. Large semi-enclosed patio is designed for entertaining. Vendor is anxious. Asking $59,000. MLS Phone now: ADELLA ZARFT 478-9607 or 592-2431.

IN-LAWS

Exceptionally clean and well landscaped, 3 bedroom home on large corner lot, was designed for this professionally built in-law suite with 2 Br of it's own. Living rooms up and down have fireplaces. Owners must sell and open to all offers. MLS. ADELLA ZARFT 592-2431 or 478-9607.

BROWN
BROS. on
BLANSHARD

OPEN HOUSE
782 Caterbury
Sat., Oct. 9
2:00 to 4:30

"People Helping People"
Workshop 15'x46'. 3 large bedrms and a den, rec. rm, 1½ baths, 80'x134' lot. Quiet convenient location. Try an offer on the asking price of $52,500. MLS 19253.
JOE RICKARD
656-1628 or 385-8771 (anytime)

OPEN HOUSE
2766 Millstream Rd.
Sat., Oct. 9
2:00 to 4:30

$44,500 for this 5-year old, 3 bdrm. strata home with shake roof, stucco and stone exterior, W-W carpets in Lrm. and Drm. Bright kitchen, ½ bath and large utility rm. complete the main floor. 3 bdrms. and full bathroom up. Fully fenced yard. Low down may handle. MLS 20057. $44,500.
BOB FLUNEY
386-8073 or 385-8771 (anytime)

Trades
Wanted

DESPERATELY

Planning to build or purchase a new home? Have a present home? We can take it in trade on a new home built to suit your needs. Save the hassels, we have homes under construction or we'll build your custom home on one of our fine fully serviced Gordon Head lots. Put in your request now, FOR A BETTER HOME, call Ken McCandless, KASAPI CONST., 386-6191 or 478-4606.

250 HOUSES FOR SALE

WALL & REDEKOP HOMEFINDERS REALTY LTD.

Open Houses

FROM $48,900
OPEN TO VIEW
626 Goldstream Ave.
Daily 12:30-7:30 p.m.
—5% Down Payment
—1300 square feet
—Fireplace
—2 or 3 bedrooms
—Wall to wall braodloom
—Drapes and Dishwashers.
386-2911

GORGE WATERFRONT
1178 RHODA LANE
Friday 2-6 P.M.
Saturday 1:30-4:30 PM.

Large family quality rancher designed to enjoy views, views. Spacious rooms. Lowerlevel features rec. room and second kitchen, bathroom, extra bedrooms. Decks, pool, your own boat dock. .47 acre — all landscaped. MLS 20145. For many features call:
JANINE HALL
386-2911 or 592-6826

1042 INVERNESS AVENUE
(off LINWOOD ST.)
FRIDAY AND SATURDAY
1:30-4:30 P.M.

Attractive 13½x10½ diningroom with sliding doors to deck, overlooking mature fruit trees in garden; a pretty livingroom with a slate and marble fireplace and 2 bedrooms. Drive-in garage and plenty of room for workshop etc. in basement. Handy, close in and priced at $49,500. MLS 20024. Phone for financing information please.
BOB or NINA STEPHENS
386-2911 or 479-5463

2011 COURSER DRIVE
FRIDAY 1:30-4:00 P.M.
$58,900

Come and see this appealing 3 Bdrm; 1½ bath; cathedral home featuring spacious kitchen, large living room, huge fenced lot with fruit trees and garden. Situated on nice crescent. Bsmt. contains lovely rec room, fourth bdrm or den plus many more extras. Vendors transferred — must sell. MLS 19673. Call:
MAY or BOB HAMILTON
386-2911 or 656-4692

2921 QUEENSTON RD.
SATURDAY 1:30-4:00

Good, clean 3 bedroom home in desireable area. Very convenient location — ideal for growing family. Full basement with rec room and 3 pce. bath. Good garden with greenhouse. MLS 19746.
ERIC HODGKINSON
386-2911 or 382-0047

GLEN LAKE—985 AVRIL
SATURDAY 1:30-5:00

New exclusive, featuring post and beam style with attractive vaulted ceilings and 1290 sq. ft. on the main to give generous sized rooms for comfortable living. Three bdrms. and 2 bathrooms, L.R. 18.10x13.5 with F.P.; combined family and D.R. 12x13.11; part bsmt. Lot: 100x100 with trees to give privacy. Priced for a quick sale at $49,900.
JOE LENNOX 478-2563
MARILYN MOORE 478-2482
OFFICE 386-2911

CENTRAL SAANICH
$63,900

2 year, 3 bedroom, 1½ bathroom home in excellent condition. Lovely living room with F.C. slate fireplace, in-line dining room, kitchen with large eating area and space for dishwasher. Full basement has double drive-in garage and lots of room for development. Situated on large corner lot in quiet cul-de-sac. View with me on SATURDAY 1:00-4:30 P.M.
7739 BRUCE GORDON LANE
MLS 19849

SPENCER CASTLE
No. 201-2910 COOK ST.
FRIDAY 1-4 P.M.

Beautiful corner suite with over 1300 sq. ft. of living space. 2 bedrooms, 2-4 pce. bathrooms. Spacious livingroom and diningroom. Luxury capeting and quality drapes. Also includes indoor pool-sauna. A pleasure to show this like new suite very reasonably priced at $64,500. For prior viewing or further details on MLS 19907 please call:
ANITA TAIT
386-2911 or 477-8522

941 CLAREMONT RD.
SATURDAY 1-4:30 P.M.

Open beam ceilings in L.R. and D.R. Step saving kitchen with built-in dishwasher and bake-centre cupboard for Mom. Three bedrooms, featuring built-in drawers in custom designed, contemporary home. Located in Cordova Bay, where the water views are beautiful. Heated swirl pool room and sliding glass doors onto carpeted sundeck with 16x32 ft. heated pool. Numerous other features make this well worth viewing. Priced at $106,000. MLS 18952.
LOLA CLARK
386-2911 or 658-5877

638 MT. VIEW—$68,900
SATURDAY 1:30-4:00 P.M.

Room to spare in this spacious 4-level split custom built home of above average quality. Main level consists of L-shape living and dining room with gleaming oak floors and lovely raised hearth fireplace. The well appointed kitchen gives access to a ground level family room with sliding doors to a rear patio. Here also is a 2-pce. powder room; laundry room and professionally finished rec room. The top level offers 3 large bedrooms, and 4-pce. van-bath. High basement with OOM heat; double carport and fenced lot with beautiful trees for privacy. To preview this exclusive listing without obligation call:
STEVE SALAGA
386-2911 (24 hrs.)

4468 TREMBLAY ROAD
SATURDAY 1:30 - 4:00 P.M.

Roomy, ready and reasonable in prestige area of Gordon Head. Over 2000 finished sq. ft. 3 bdrms. (master ensuite—2nd vanity, and basin). L.R. with F.P., bedroom, 4 pce. bath and utility area. Quality w-w throughout. Vendar transferred to mainland. $78,900. MLS 19263.
BARBARA GREENWOOD
386-2911 or 384-5228

771 STATION ROAD
FRIDAY 7-9 P.M.
SATURDAY 1-4 P.M.
Watch For Signs!

3 Bedrooms — $47,500. New on the market! First home? You will be pleased as punch to own this spacious little home which offers so much versatility. You can have 2 bdrms., dining room and large rec. room or small den and large master bedroom. Oh, yes — there's a nice living room with Franklin fireplace too. Call now to view. MLS 20065.
SHIRLEY MOLLBERG
386-2911 or 478-5327
anytime

4344 WEST SAANICH RD.
SATURDAY 1-4 P.M.
$65,900

Immaculate and tastefully decorated 3 bdrm. bungalow. Partially finished basement. Workshop for Dad. Beautifully landscaped lot with mature shrubs. Close to schools and transportation. In attendance:
MARTHA WONNICK
386-2911 or 477-2641

2316 WEILLER ROAD
SATURDAY 1:30-4:00

Come visit a beautiful home 1 block from the ocean. Large landscaped 69x160 ft. lot. 3 large bedrooms on main floor; fireplace. Immaculate H.W. floors. 1400 sq. ft. main floor. Extra bonus-professionally built in-law suite in full basement. $74,500.
HAL BARBER
386-2911 or 479-6479

COMPLETELY REDECORATED older home in quiet area of Oak Bay, new carpet throughout. large living room with fireplace, separate dining room, contains in-law suite, a nice family type home, asking $67,900. For appointment to view call T. Davies 388-9181 or 478-5434.

250 HOUSES FOR SALE

Castle Properties Ltd.

OPEN HOUSE
SIDNEY
2318 BRETHOUR
SAT. 1:30 - 4:00

Updated 3 bedroom, separate garage and workshop, quiet area. $46,900. For prior viewing call Rick O'Kane 386-6164 or res. 479-5533.

OPEN HOUSE
565 O'CONNELL
PLACE
(Off Glanford)
SAT. 1:30 - 4:00

10-month-old 3 bdrm. full bsmt. home on quiet cul de sac. Come out and see the many features of this fine home offered at $59,900. Chris Greig in attendance 386-6164.

72 REGINA
OPEN HOUSE
SAT. OCT. 9 130-4
$45,900

Solid, older 2 bdrm. home completely renovated and immaculate. Well groomed lot with separate workshop and fruit trees. For more info call Lyle Marrington 385-5310 or Rick O'Kane 479-5533. Castle Properties Ltd. 386-6164.

ESQUIMALT-GORGE
$48,900

Spotless 2 or 3-bedroom home features good sized living room with a heatilator fireplace, modern kitchen, utility room and large patio in the rear. Separate garage and workshop. Sound good? For more info call Tom Raig or Ben Greig at Castle Properties 386-6164 or 385-1606.

CHOOSE YOUR
AREA

FAIRFIELD — New on the market, 1½ storey home in immaculate condition features LR and DR with hardwood floors. 2 BRs on main both carpeted and room for 2 more upstairs. Cheery kit, new cupboards and carpet. Full, insulated basement. 60x120 lot. Exclusive.
FAIRFIELD — 2 BR full basement home only $51,500. MLS. Vacant.
LANG ST. — 1,200 sq. ft. no-step with carpeted LR and DR. Also den and 2 BRs. Fenced back garden. Perfect starter for young family. MLS 19311. Realtors please note.
GORDON HEAD — only $55,500 for this 25-yr.-old home in good condition with well landscaped yard, full basement with 2 rooms rented to students. MLS 19437.
CORDOVA BAY — Like new chalet style Bungelow 3 BRs, 2 baths. Full high basement would lend to in-law suite. MLS 19464.
LANSDOWNE — Quality home fully developed up and down. Many extra features. New MLS.
GORDON HEAD — 2-BR starter or retirement in this prime area. Electric heat. Close to shops. Asking $45,900. MLS. Call Hazel for any of these homes at our answering service and I will return your call.

CRAIGDARROCH
CASTLE

Is not for sale, but I have a beautiful character home near it. Lots of leaded glass windows, 4 BR, one 4-pce. and one 2-pce. bath. Large living room and kitchen, etc., etc. Priced to sell as $89,500. Call Gerry Finnigan, 383-4739 or 386-6164 (24 hrs.)

4 BDRM.
YES! $41,000

Within 1½ mile circle. Over 1300 sq. ft. of living space. Priced for quick sale. To view call Gerry Finnigan 383-4739 or 386-6164 (24 hrs.) MLS.

SEE THIS

Most exciting new house. Spacious foyer entrance, 3 bdrms. 1½ baths. Sundeck front and back, double carport. Ready for your inspection and offer. $89,900. Quick possession. Louise Wiltermuth 477-6307 office 386-6164.

SAANICH 3 BDRM.
$47,500.

This 2 Storey home is within 1 blk. of elementary school and bus. Recently redecorated, carpets less than 4 months old. Wired and plumbed for washer and dryer. Large carport with sundeck. 3 pce bath up and 2 pce. bath down. To view call Gerry Finnigan 383-4739 or 386-6164 (24 hrs.)

IMMACULATE
$45,900

2 bdrm, part bsmt, home offers large bright kitchen with separate laundry rm. Separate workshop, renovated throughout. Convenient to shopping and schools. Perfect starter or ret. home. To view, call Rick O'Kane 479-5533, or Lyle Marrington 385-5310, Castle Properties Ltd. 386-6164.

STARTER SPECIAL
$40,900

Good solid older home, low down payment, low taxes, full basement, nice yard with fruit trees, in Simpson Sear Area. For additional information call Rick O'Kane 479-5533 or Lyle Marrington 385-5310, Castle Properties Ltd. 386-6164.

Gorge $44,900

Ready to sell. Two Bedroom full basement home close to Tillicum shopping centre. Large lot with nice landscaping. Separate garage. Call Ole Knudskov 598-2461 or 386-6164.

$39,900

Well constructed 2-bedroom full basement home in need of some T.L.C. Spacious lot and much potential. Call Chris Greig, 386-6164.

10 MONTHS OLD
$59,900

Located on a quiet cul-de-sac in Saanich within the 4 mile circle, this 3 bedroom full basement home is priced to sell quickly, MLS 18701. For more information or an appt. to view, Call Chris Greig 386-6164.

THREE ESQUIMALT
LOW COST

Two bedrooms full basement, large lot, close to arena, Only $39,900.
Two bedrooms in high location. Nice W-W throughout Patio and carport. Storage shed. Only $44,900.
Two bedrooms, part basement, close to Gorge Vale Golf Club. Absolutely spotless. ONly $44,900. To view these and many more, call Ben Greig 386-6164 or 598-3105.

LOW DOWN
PAYMENT

Solid 2-bedroom with bsmt. on a well groomed 50x150 lot. Quiet street in good area, close in. A good investment for the first home buyer. Offers on $42,900 for more info call Lyle Marrington 385-5310 Rick O'Kane 479-5533 or Castle Properties Ltd. 386-6164 anytime.

GORGE, $52,900

4-bedrooms, 1½ storey stucco bungalow. Living rm. with granite fireplace, family-size kitchen, separate garage, 51x140 lot. New MLS, quickly call Ben Greig 386-6164 or 598-3105.

WALK TO WOOLCO
$45,900

Immaculate 2 bedroom home on well maintained lot with separate workshop and part basement. Approx. 900 Sq. Ft. of comfortable living. Call Chris Greig 386-6164.

SECLUSION
$53,500

Six year old three bedrooms. Nice living room with brick fireplace, dining room, separate utility room, covered patio. Large recreation room. Surrounded by trees. New MLS. Quickly call Tom Raig 385-1606 or Ben Greig 598-3105 or Office 24 Hrs. 386-6164.

S-P-R-E-A-D O-U-T

In this immaculate 4 bedroom 3 bathroom home featuring the finest in modern living in an area of similar properties. For the family who needs room to move, combined with comfort and efficiency, this home must be viewed. Offered at $63,500. MLS 19722. Call Chris Greig 386-6164.

250 HOUSES FOR SALE

Castle Properties Ltd.

VIC HIGH
$59,900

Older 4-bedroom family home on quiet street will full basement. R3 zoned, with potential for duplexing. Big lot. MLS. Call Ole Knudskov, 386-6164 or 598-2461.
CASTLE PROPERTIES LTD.

mann
T. L. Mann and Associates Ltd.

NEW
HOMES
FROM
$62,750

ASK ABOUT OUR GUARANTEED SALE TRADE-IN PLAN OF YOUR PRESENT HOUSE!
LEEDS PLACE SUBDIVISION HAS ALL 3 BDRM., QUALITY FAMILY HOMES — SOME LANDSCAPED AND FENCED. MANY EXTRAS AND VARIETIES OF STYLES AND FLOOR PLANS TO SUIT YOU. NO THRU STREETS, 3 CUL-DE-SACS. 2½ ACRES OF PARKLAND.
VISIT OUR FURNISHED DISPLAY HOUSE OPEN WEEKDAYS 6 TO 8 P.M., SATURDAYS 10 TO 5 P.M.
LOCATED OFF LODGE AVE. BETWEEN SAANICH RD AND QUADRA ST.
AT THESE PRICES IT PAYS TO MAKE AN OFFER. FULL FINANCING AVAILABLE TO QUALIFIED PURCHASERS. MLS.
OFFICE 598-5144

A LOT OF FEATURES
REASONABLY PRICED
—Drive by 630 Sedger Rd.
—4 bedrooms (3 up, 1 down)
—Rec. Room
—Carport and garage
—10,000 sq. ft. lot
—Freshly painted, clean condition
—$69,500. MLS 18823
KEN MANN
Bus. 598-5144 Res. 477-6773

$55,400
2 BEDROOMS
PLUS DEN

Located at 3316 Shelbourne close to shopping, bus and schools. A beautifully decorated 1½-storey home with arched F.P., dining room, bright new kitchen, washer and dryer connections, storage, separate den, huge master bdrm. and a 2nd smaller bdrm.. 1½ baths. Sits well back from street, is private with fencing and trees. No steps to main floor. MLS 18934.
KEN MANN
Bus. 598-5144 Res. 477-6773

SOMETHING SPECIAL
IN CENTRAL SAANICH

Drive by 8503 Bexley Terrace. Here's 1500 sq. ft. of Spanish styling with 3 bdrms., large living and dining rooms, huge rear sundeck and over ½ acre of lawn and trees. Priced at $89,900. MLS 19441.
KEN MANN
Bus. 598-5144 Res. 477-6773

OPEN HOUSE
SAT. 2-5
70 MOSS ST.
FAIRFIELD
CHARMER!

Ideally located ½ block from sea, this 2 or 3 bedroom home has separate dining room with window seat, large living room with fireplace and is close to everything. Reduced to $63,900.00 for fast sale. MLS.
GERRY MARTIN
Bus 598-5144 Res 477-7050

TOWN &
COUNTRY!

If that's your area and you need a 2 or 3 bedroom home, I have one that you'll love. It has a great kitchen with eating area, full high basemeent, separate dining room and large sundeck. Bargain priced at only $50,900 for fast sale. MLS.
GERRY MARTIN
Bus 598-5144 Res 477-7050

OPEN DUPLEX
COLWOOD
SAT. 1-4 P.M.
702 Kelly Rd. and Pickford

No steps to this completely remodelled conventional duplex, located on a corner lot with private fenced yards. Each side has living room, big kitchen, 2 10x13 bedrooms, 4-pce. bath, utility room and storage. Separate front and rear entrys, electricity, heating, etc. Well decorated and bright, will rent for top dollar. $67,900. MLS.
Bus. 598-5144 Res. 477-6773

985 ST. PATRICK
STREET

This is the attractive residence, at which we held a well attended "Open House" on Sept. 9th. Unfortunately the sale was not completed and therefore, the property is now on the Market again.
Living room and dining room both have fireplaces; three bedrooms; oil-fired hot water heating. Some redecorating is necessary but this home offers a great deal of charm and stands on a well treed lot. $79,500.
Yet another excellent listing offered exclusively by
ERIC CHARMAN
385-9765
CHARMAN PACIFIC
REALTY LIMITED

WATERFRONT
UPLANDS
5 BEDROOM
SWIMMING POOL
GUEST HOUSE
2.3 ACRES

This is a large and elegant waterfront home, ranking amongst the finest top ten residential properties on Vancouver Island.
We have priced this outstanding waterfront residence at a very realistic price in order to effect an immediate sale.
$375,000
ERIC CHARMAN
385-9765
CHARMAN PACIFIC
REALTY LIMITED

RITHET'S
for
Real Estate
Insurance
Appraisals
714 FORT
382-4251

BY OWNER. TRULY CHARMING, beautiful kept, with mature professional landscaping, semi-rural park-like property, close in. Completely modern, three bedrooms, full basement home. Double plumbing, on city water. Spacious paved driveway. One acre of privacy with spring-fed stream with water rights. 479-4782.

250 HOUSES FOR SALE

Century 21
REAL ESTATE
PRINCIPAL PROPERTIES
4088 SHELBOURNE
477-9514

OPEN HOUSE
SAT., 1:30-4:30
5283 WILLIAMS HEAD RD.

Waterfront

Waterfront Holiday all year in this beautiful 3-bedroom home — 2 full baths — 2 lovely fireplaces — half-acre of natural woods and easy-care landscaping — 90' of sandy beach. See this delightfully different home Sat. MLS No. 19744.
Jean Lambert 656-3426
Clare Palmer 383-9181

SIDNEY
$54,900

JUST 3 YEARS OLD, 2-STOREY 4-BEDROOM, 1½ BATHS, SPACIOUS FAMILY HOME. CALL HUGH MUNRO 477-2803.

RANCHER

OVER 1800 SQ. FT. IN GOOD RESIDENTIAL AREA — WITH SOME OCEAN VIEW. 3 BEDROOMS, TWO 4-PCE. BATHS.
PRICED AT $67,900
PHONE HUGH MUNRO, 477-9514
RES. 477-2803

PAO

"Present all offers" on this lovely wooded wonderland in Central Saanich. The 1½-acre hides the 1,400 sq. ft. family home and separate 2-car garage-wkshp. Super family home with playroom and playhouse but a private den for dad. Vendor will help finance with your low down payment. Asking $84,900.00 but wide open to offers. MLS. See it with Ross or Marion, 477-9514, 652-2736, 388-6275. Pager 2813.

FORGET
THE PRICE

Vendor wants to see any offer on these new homes in Swan Lake area. All are priced in the mid $60,000s and offer such features as built-in vacuum, dishwasher, etc. See these before you buy a 3 bdrm, full bsmt. home. Ross or Marion 477-9514, 652-2736, 388-6275. Page 2813.

NEW
OPEN HOUSE

Superb Gordon Head
Sat. 1-5
4412 Columbia, follow
Majestic to Hawthorne
1,425 sq. ft. of pure luxury to pamper you. Complete with full bsmt., 5-pce. bath with bidet, beautiful tiled shower in en suite, teak cupboards and more. Come, be surprised. MLS $78,900.00 Ross or Marion 477-9514, 652-2736, 388-6275. Pager 2813.

NORTH OAK BAY
NEAR UNIVERSITY

A well planned 4-level easy care home, features large family room with fireplace. 4 BR, 2½ baths, double drive-in garage. Phone:
Hugh Munro 477-2803
Jean Lambert 656-3426

OPEN HOUSE
JUBILEE AREA
2504 RICHMOND RD.
SAT. 1-4

Take a look inside a really well-cared-for home. 2 bdrms. up and 1 down. Lovely fireplace in living room plus separate DR. Nice corner lot. Priced at $54,900.00. MLS.
SCOTT MUNRO 477-2803

SEABOARD
PROPERTIES LTD.
7173 WEST SAANICH RD.
BRENTWOOD BAY 652-1141

BRENTWOOD BAY

Immaculate 2-bedroom older home on a large level lot. Close to all amenities.
12'x15' L.R. with fireplace.
9'x10' D.R., cab. kitchen.
4-pce. bath, O-O-M heat.
Basement, plbd., W.D.
Price $53,500
652-1141 Al Vickers 652-2257

LAKE HILL
VACANT
MUST BE SOLD

Immediate possession for this 3-bedroom retirement or starter. no basement home on a large fenced lot. Price $47,500.
652-1141 Al Vickers 652-2257
652-1141 David Wood 652-2193

OPEN HOUSE
1:30 - 5 SAT.
6695 WALLACE

$70,900. Treed, location not on subdivision. Electric heat, some thermopane, heatilator, full bathroom en suite, wrap-around sundeck, sunny kitchen. Cedar and brick finish. Privacy.
Tom Evans 652-2620

BRENTWOOD

1. $58,900. Just reduced $5,000 for quick sale. Very low taxes, ½ acre property, fantastic location. A planned extension of house would have given views of Brentwood Bay. Very private. MLS 19696.
2. Country atmosphere, modern home. 3 bedrooms, basement, den, ensuite. Floor to ceiling stone fireplace in spacious living room. Floor-to-ceiling brick fireplace in family room. Be first to view this new listing, at asking price of $65,900.
3. $63,000. New listing. Spotless home, underground services, cul-de-sac. Pastoral views, 3 bedrooms, 1½ baths, full basement. Existing $45,000 mortgage at 10½%. Be quick, this one will not last. MLS. Call Tom Evans to view these fine properties. 652-2620.

$50,900

2-bedroom basement home. 150' deep lot. Near Spencer Castle. Old style wood and panelling lends old world charm to living room and dining room. MLS 19903.
Tom Evans 652-2620

SAANICH—$61,900
431 Montcalm Avenue

New, 3 bedroom, 1½ bathroom, split level home on city lot. Quiet treed area near schools and shopping.
652-1141 Frank Csinos 652-5528

CENT. SAANICH

Build on lots available now. Waterfront, waterview etc. Some homes under construction. Will make changes to your requirements.
652-1141 Frank Csinos 652-5528

CENT. SAANICH

Most attractive 4-level split, only 1 yr. old. Landscaped. 1½ baths, carport, sundeck. Asking $66,900. MLS.
652-1141 Rose Ruse 652-2694

SIDNEY $47,900

This comfortable two-bedroom bungalow has just been freshly decorated. The corner lot is treed and offers maximum privacy. Bus stops nearly at door. Electric heat, garage and workshop. See this new listing. MLS 20200.
Mrs. E. Farquharson 656-5808
Bill Rathcliffe 656-4517
GORDON HULME LTD.
656-1154

BRENTWOOD — MARCHANT RD. 2 level, 5 bedroom, 2½ baths, electric furnace, etc. About $79,000. 652-3753.

## 250 HOUSES FOR SALE

**Bayshore realty ltd.**
388-6424 1066 fort st.

### David Billingham has Something for Everyone in Oak Bay
1 Almost Waterfront — 4 Bedrooms, 2 Bathrooms. Superb views. — $98,000. MLS
2 Large Lot — 4 Bedrooms. Near Beach. Good Mortgage $64,000. MLS.
3 Beach Drive Condominium — 1 Bedroom. Bargain at $46,900. MLS.
For information and viewing of above three listings, please call:
David Billingham
388-6424 (Res. 598-1177)

### Rock Heights Immaculate Bungalow $65,000
There's absolutely nothing to do but move in. Built 14½ years ago to V.L.A. specifications, this cozy little 2 bedroom bungalow has been the pride of the owners since its conception. High on the hill looking over Gorge Vale and the city or sitting quietly in the secluded backyard, you can while your hours away.
Barry Bowes
388-6424 (Res. 383-1540)

### Cordova Bay
This older four-bedroom family home is situated on over an acre of the most utopian grounds in the city with several natural ponds and well established shrubs. Several outbuildings offer further scope for development of this fantastic sea view property. Offers invited on $129,900 to view!
John West
388-6424

### Small Farm
Newly built Post and Beam Split Level home located on 5 acres of rich garden soil in a picturesque setting. Part presently planted with approx. 100 young fruit trees with a good potential income. Remaining land can be used for nursery, pasturing horses, etc. Large 2-car garage, workshop and greenhouse. Located in Cobble Hill, just 28 miles from Victoria. $102,500. Easy financing. New MLS.
June Houghton
477-6185
Syl Shumka
385-7373
388-6424

### $59,900
586 Whiteside in the Carey-Tillicum area. Vintage 1959, a one-owner home and with some 7% financing available. Three bedrooms, living room with fireplace, in-line dining room (or simply a 22x12 living room), large kitchen with eating area and drive-in garage in full undeveloped basement. Nice lot with fruit trees and shrubs, backyard privacy with treed backdrop yet extremely convenient to schools, transportation and shopping. New MLS. 20183.
Brent D. Ewing
388-6424 (Res. 658-5661)

### $59,900
1003 Caledonia near Central Park. A cute and attractive older stucco character home that has been modernized and is in spotless condition thru-out (the rear sunporch yet to receive the full treatment). This is a comfortable home suitable for retirement or for a young family that requires two bedrooms (plus sewing room in basement), high bright ceilings, 18 ft. living room with fireplace, new kitchen and approx. 24 at 9½%! Basement also contains a workshop, small wine cellar, laundry facilities and drive-in garage. Close to town, Crystal Pool, Curling Rink and with possible future development possibilities in the general area. Tidy backyard with 3 cherry, 2 pear, 1 plum, 1 apple and 1 rabbit (did I get that right, Barb?) New MLS. 20190.
Brent D. Ewing
388-6424 (Res. 658-5661)

### $65,500
4516 Hughes off Interurban and Conway near Royal Oak. Virtually new and in a country atmosphere on a 50x240 lot. Finished sq. footage up is 1405 and 900 down with more available to suit each family's personal requirements. Room sizes: LR 22x13; DR 16x9; Bedrooms 13x11, 13x10 and 13x13; Rec. Rm. 31x13 and laundry room 16x13. Two complete bathrooms, exposed beams, natural rock fireplace, wall-to-wall thru-out, large foyer entrance, large sundeck, thermopane windows and the price might be too low . . . hurry before the owners change their minds on MLS. 19307.
Brent D. Ewing
388-6424 (Res. 658-5661)

### Quiet City Charm $50,500
Newly on the market. Bright attractive 4-bedroom home, recently renovated, thru-out. Features include separate DR, attractive LR, good -size bedrooms, separate garage. Lovely fenced lot. Located on quiet street within easy walking distance to all conveniences. Call now!
John M. Hunter
388-6424 (Res. 592-6073)

### Brand New Home! Rustic Retreat
Contemporary living offering 3 bedrooms. Relaxing living room with vaulted ceilings. Custom built kitchen has an open plan with dining room. 2 bathrooms. Wrap-around sundeck. All this plus more nestled in a natural treed setting. Call now for personal viewing and choice of color before this unique home is completed. MLS. Asking $68,500.
Syl Shumka
388-6424 (Res. 485-7373)

### Live in Brentwood!
—Over 1200 sq. ft. of family living.
—Three bedrooms.
—1½ bathrooms.
—Bright kitchen with plenty of cupboards and eating area.
—Dining room will take most large dining suites.
—Spacious living room with raised hearth fireplace.
—Carpeted thru-out.
—Full high basement has R.I. fireplace and plumbing ready for development
—Wrap-around sundeck.
—Double carport.
—Approx. 2 years old.
—Easy care lot
Priced to sell quickly.
IMMEDIATE POSSESSION.
$61,900. MLS.
Syl Shumka
388-6424 (Res. 385-7373)

### UNIVERSITY AREA
$63,900
3 Bedrms, 1½ baths, study, developed basement, garage, fenced lot. 1745 Midgard. 477-3379.

OLDER CLEAN 2 BEDROOM home, with basement. Close-in. $43,000. 385-1728.

## 250 HOUSES FOR SALE

**WHITTOME'S**
ROYAL OAK BRANCH
4520 W. Saanich Rd.
479-1667

### OPEN HOUSE SAT. 1:30-4:30 385 ARNOLD
A modern (8 yr.) home of 3 BRs on a quiet street in Fairfield. Carpet over oak in LR., DR. Large vanity in bathroom, plus extra WC down. Also, a finished rec. room with carpet. Bonus of a developed rear garden fully fenced. This is an attractive offering in a good area. $64,900.
WILFRED DAVIS
479-1667 658-8884

### OPEN HOUSE 4520 Tiedemann Pl.
OFF FERNDALE NR. TYNDALL
SAT. 1:30 - 4
$114,000
CRAMPED? TRY 4 SEPARATE LEVELS!! (See Pic. Ad. in Fri. Fin. Pages)
479-1667 BRIAN BROWN 386-1234
479-1667 CATHY ATKINS 479-5427

### OPEN HOUSE 3878 CEDAR HILL X RD. SAT. 2-4 P.M.
A must to see — brand new 3-bdr., full basement home of quality construction. Must be sold. Price reduced to $72,900.
479-1667 Edith Gutemar 598-7053

### HAVE CATS, DOGS AND KIDS?
If you are not able to rent why don't you buy a small 2-bdr. home on Shelbourne St. with large, good back yard. Your down payment and vendor carries financing.
479-1667 Edith Gutmar 598-7053

### OPEN TO OFFERS
Designed by an architect with a flair for the unusual — superior construction — prime location and beautifully different in appearance — perched high on a .3 acre seaview lot. Layout of this 3 bdrm., 3 bath home is perfect for the buyer needing a lge. conference room. This lovely home will not suite the buyer adverse to steps or wishing the usual type of home but will delight the special person wishing a special kind of home. Vendor sincerely wishes to sell so try your offer to $117,500.
479-1667, Lillian Hendy 479-4938

### HAPPY VALLEY
4-room older house — good furnace — good wiring — well — municipal water — 1½ acres — some out buildings.
479-1667 Lillian Hendy 479-4938

### NEW HOME $63,900
Bavarian style 3 BR, 1½ bathroom, ready for occupancy. This is low, low price for 1216 sq. ft. main floor plus full high basement easily finished for more accommodation, and a large sundeck on south side. Located at 3904 Quadra on a lot well screened with large trees. Come and see for yourself. Open most afternoons, 2-4 p.m. Wilfred Davis 479-1667 or 658-8884.

### $57,000
2 ACRES — ROCK & TREES
Excellent 3-BR home. Full, high lower level. Finished fourth bedroom, rumpus room, laundry room, roughed for third bathroom. This fine property is located at 2929 Sooke Rd. Fast, fast possession. Dial Cliff Stretch 479-1667 or 592-3969.

J. H. WHITTOME & CO. LTD.
ROYAL OAK BRANCH

**Century 21 CHAMPION REALTY LTD.**
388-4477

### OPEN HOUSE Thurs., Sat., Tues., 2-5 p.m. HIGH QUADRA $54,900 3631 QUADRA ST.
LET'S MAKE A DEAL!
Large lot. House in good shape. 1300 sq. ft. finished. Must be seen. A good buy for someone.
JACK KONDRATIUK, 384-4672

### ESQUIMALT $43,500
Small 2-bedroom bungalow, no steps. Has large existing GMHC mortgage. Can be purchased with low down payment. Good starter. Must be sold. Move in now.
JACK KONDRATIUK, 384-4672
or 388-6275 (Pager No. 2632)

### Waterfront Turgoose Bay .55 ACRES
2348 sq. ft. rancher, 2 years old. Private mooring buoy for boat. 3 bedrooms, 3 bathrooms, den, living room, dining room, family room, cold room, workshop, fully landscaped. Stairs to pebble beach.
8029 ARTHUR DRIVE
Truly a beautiful home. Call GORDON CHAMPION, 477-9989 or Page No. 2665 at 388-6275

### OAK BAY 2255 ALLENBY
2 bedrms. up, one down. Separate dining room, full basement but needs painting inside and some modernizing. Separate garage. Close to park, day nursery and Willows school. Excellent area. Asking $54,900. Make an offer.
GORDON CHAMPION 477-9989

### NEW HOMES GORDON HEAD
Various sizes, plans, prices. All top quality, KASAPI BUILT, NHA Approved, CMHC Financing, builders guarantee, HUDAC member. See our "Lady of Spain" and beautiful Italian Colonial models, see our model decorated with your favorite HOUSEPLANTS (free plant care advice). $64,800 to $80,000. FOR A BETTER HOME—call KASAPI Cons. 386-6191 KEN McCANDLESS 478-4606.

$68,000 BUYS LEGAL DUPLEX only yards away from Dallas Road in James Bay, 2 bedrooms up, 3 bedrooms down, each with drive-in garage in baseent. Both suites vacant, newly renovated, new plumbing, new electric, separate meters, $52,000 assumable mortgage, no agents please. 658-5822.

## 250 HOUSES FOR SALE

**SINCE 1887 Pemberton, Holmes Ltd.**
1000 Government Street

### OPEN HOUSE 313 FOUL BAY ROAD
FRI.-SAT. 1:30-4:00 P.M.
This 5-BR., 3 bathroom, 3-yr.-old contemporary seaview home features 3,000 sq. ft. of well-planned living. Note the 16.6x10.6 entrance, 21x16 F.R. and the 2nd F.P., Two spacious sundecks overlooking city Mountains with views to Port Angeles. Home is approx. ½ block off street. MLS 18874. Now reduced to $124,500 and owner may consider your trade of home, mortgage or land. 8¾% mortgage is assumable.
For further detail, please call:
C.A. CLIFF ANDERSON
384-8124 477-3994
388-6275 Pager 2342

### SECLUSION — GARDEN GOLF — 1.6 ACRES
Are Features of this exclusive listing. A nine hole pitch-putt course on the property, large residence with bright spacious rooms, well developed garden all within minutes of downtown, make this a fine investment for your family, great value and subdivision potential, $147,500. Contact:
MICHAEL VAUX
384-8124 658-1135
388-6275 Pager 2313

### MAKE AN OFFER!
Vendors have left Canada and their lovely 10 MILE POINT HOME. HUGE, PARK-LIKE LOT PLUS 2,423 sq. ft. house with 4 Br's, 4 baths and 2 F.P.'s. Immediate possession, all appliances included — vendors want an offer to the $130,000 asking .price. MLS 18273.
STU MacDONALD
384-8124 477-9889

### PEACE 5365 ALDERLEY
Live in this house and you will enjoy peace and quietness. 3 Br's, W-W and mahogany panelling throughout. Brick fireplace in large, beautiful living room and also in kitchen. Beautiful patio, large lot with pear, walnut and fig trees. Well priced at $87,500. MLS 19342. To view call:
C. ANDERSON
384-8124 477-3994
Pager: 388-6275—2342
D. WILLIAMS
384-8124 385-9855

### LIVE IN A PARK
In beautiful Cordova Bay in this outstanding family style residence of 4 Br, den, family room, etc. Situated on 1.21 acres of prime land, the house is immaculate in every detail and provides the ultimate in comfort and convenience in a distinctive setting. Priced at $99,500 for quick sale. Contact:
MICHAEL VAUX
384-8124 658-1135
Pager: 388-6275 (2313)

### ESTATE SALE
OFF GORGE, cosy little 2 Br bungalow with FP and full basement. Well maintained, lovely yard. Near bus. ASKING $44,520 Excl. HAS TO GO!
STU Mac DONALD
384-8124 477-9889

### UPLANDS GOLF WHITE COLONIAL $169,500
You are invited to see this stately 2 storey residence situated amongst the oaks and cedars that create this picturesque setting. 2½ baths, 4 or 5 BR's, elegant entrance with leaded doors off to formal dining room. Separate 21.8x14.7 living room with attractive slate faced fireplace. Main floor family room is 24x23, brick fireplace, billard room table has ship's planking floor. Beautiful open staircase leads to 3 large Br's, 2 bathrooms, master 3-pce. en suite, walk-in closets. Lower level has games room with fireplace or could be 2 extra BR's, 2-car drive-in garage, filtered 36x27 sunny pool. For extra detail or appointment to view call:
C. A. ANDERSON
384-8124 477-3994
Pager: 388-6275 — 2342

### A BARGAIN!
Beautiful 3 Br Cedar home on 2 acres of TREES with 175 ft. Beach. Located just north of CHEMAINUS, this dream has to be sold and the vendors have reduced their price to only $94,900 — IT'S A REAL BUY! Act now for year 'round living by the sea.
STU MacDONALD
384-8124 477-9889

### OAK BAY GEM $52,500!
Close to the Oak Bay Rec. Centre, this 3 BR home is in faultless condition inside and out and is one of the best buys in the area. An easy care garden, lovely lot, good neighborhood and more. CONTACT:
MICHAEL VAUX
384-8124 658-1135
Pager 388-6275 (2313)

### HANDYMEN SUPER VALUE
On a large (50x175) lot, this 2 or 3 Br home provides a great opportunity for a do-it-your-self couple. A dash of paint — good cleanup inside and out and "PRESTO" — instant appreciation. Make your offer on $43,500.
Contact:
MICHAEL VAUX
384-8124 658-1135
Pager 388-6275 (2313)

### LOOK — SEE!
Take a drive, have a look see, give us a ring:
520 TROUT LANE — just off Sooke and Metchosin, 4 Br's, ¼ acre, open to offers.
583 CEDAR CREST DRIVE — Immaculate split-level executive with quality appointments.
821 NEWPORT — Oak Bay and then some, adjacent to golf course. For a private viewing please phone:
MIKE SWEENEY
384-8124 385-1547
384-8124 BOB SIMON 384-9006

### 2612 VICTOR $55,500
Realistic price on this fine 3 BR, 2 bath home, makes this an excellent buy, Features wonderful garden, greenhouse, family kitchen, large living and dining room, stone fireplace. Basement developed with workshop and large family-room. This is a choice close in location.
IAN McGREGOR
384-8124 656-6966

### BROADMEAD'S BEST BUY
This could be the finest value in this most desirable area. Located on Royal Oak Drive, the architect design includes over 2700 sq. ft. finished living area plus separate storage room and huge two car garage. FEATURES — Try 3 full baths, 3 fireplaces, vacuum system, sauna (less heater) vaulted cedar ceilings, generous lighting and flooring allowance, plus, plus, plus. All at a most realistic asking price of $116,000. MLS 20099.
384-8124 MIKE SWEENEY 385-1547
384-8124 BOB SIMON 384-9006

### WHY LOSE $5000?
NEW HOMES
GORDON HEAD
You have until Nov. 1 to take advantage of the B.C. second at 8¾%. May we show you our beautiful Lady Of Spain, Italian Colonial models or many other models. We build to your specifications. Top quality, negotiable financing, HUDAC builders warranty. We are proud of our 23 yrs. reputation as quality builders in Victoria. May we serve you? Call Kaspi Construction Ltd. 386-6191.
W. J. MacArthur 382-9825, 24 hrs.

TOD-HACKETT CONSTRUCTION LTD.
Days 384-1101 Nights 477-5554

## 250 HOUSES FOR SALE

**Montreal Trust**

### OPEN HOUSE 4031 LOYOLA
FRI. SAT. 1:30 - 4:30
MUST BE SOLD. BEAUTIFUL SPLIT LEVEL IN GORDON HEAD. This immaculate tastefully decorated home in Gordon Head reflects warmth and good taste. Offered at the very attractive price of $69,900, it is excellent value for the discerning family. Some of the features:
—"L"-shaped liv. room and din room with fplace
—OLD BRICK decorated kitchen in the Dutch tradition; fam. room off the kitchen
—Professionally finished games room with electric fireplace
—Well located hobby room
—3 BRS, Bathrooms
—Close to all schools, University, Racquet Club and transportation
This is an excellent time to buy and this home is the best buy of its type. Please, call:
JEANNE and MURRAY LUCAS
386-2111 477-1342

### University Area BEST BUY
NEW LISTING. Out of town owner says sell her. Completely self-contained 2-BR apartment. All newer appliances, including washer, dryer and garburator remain. All levels of school are close by. If you want to leave your car parked underground, the bus stop is out front. Shopping is nearby. Good exercise facilities are in the building. Racquet Club is next door. To view this and discuss in confidence the financial arrangements for your purchase, phone. MLS.
JEANNE or MURRAY LUCAS
386-2111 477-1342

### SIDNEY
NEW HOME NOW UNDER CONSTRUCTION, 3-BR. NO-STEP BUNGALOW WITH ATTACHED CARPORT. 1,150 SQ. FT. GOOD SIZED LIV. ROOM WITH SLATE FPLACE. LAUNDRY ROOM OFF KITCHEN. 3' CRAWL SPACE. ELEC. HEAT, HEAVY INSULATION, THERMAL WINDOWS, LARGE WORKSHOP IN BACK. 1½ BLOCKS FROM SHOPPING, PROPERTY WITH FRUIT TREES AND HEDGES. ASKING $58,500.
656-3924 D. PEDERSEN 656-1881

### SIDNEY
Modern home with pleasant living room with brick fireplace. Sundeck off din. area Good kitchen with dishwasher, 3 Brs up (one ensuite). Finished rec. room, large enough for billiard table. 4th bdrm. down, workshop, big utility, party finished 3rd bathroom. Carport. Fenced back garden with vegetables and fruit. Sea at the bottom of the road. Asking $55,900. In excellent condition.
MAJOR LACE
656-3924 656-2438

### SIDNEY 2208 HENRY
Great family home on beautifully landscaped corner lot. 3 bedrooms, 2 full baths. Family room and laundry room on lower level. Just 1 block from elementary school. Walking distance to shopping. Priced at $59,900. MLS 19483.
656-3924 D. PEDERSEN 656-1881

### SIDNEY
VENDOR MOVING OUT OF B.C. AND MUST SELL 1 YEAR OLD CUSTOM BUILT HOME. LIVING ROOM WITH FPLACE. KITCHEN WITH EATING NOOK. DIN. ROOM WITH DOORS TO SUNDECK. 5 BRS, 3 UP AND 2 DOWN. 2 BATHROOMS AND 3RD ROUGHED IN REC. ROOM WITH FPLACE. QUALITY CARPETING. A WELL BUILT HOME FOR SOMEONE WHO APPRECIATES QUALITY CONSTRUCTION.
656-3924 D. PEDERSEN 656-1881

### SIDNEY 2197 AMHERST
1,600 SQ. FT. 2 STOREY 4 BR HOME. LIV. ROOM WITH FPLACE, DIN. ROOM, KITCHEN WITH EATING AREA AND SLIDING GLASS DOORS TO PATIO. UTILITY ROOM WITH ½ BATH OFF KITCHEN. 50'X123' FENCED LOT. STORAGE OFF CARPORT. PRICED TO SELL AT $54,900.
656-3924 D. PEDERSEN 656-1881

### Haultain Area $49,500
THIS IS A DANDY STARTER FOR THE YOUNG FAMILY FEATURING A WARM LIVING ROOM AND FIREPLACE PLUS A BASEMENT WITH MANY POSSIBILITIES. 2 BRS ARE LOCATED ON THE MAIN AND A 3RD LARGER BR IN THE BASEMENT. WITH THIS IDEAL LOCATION AND REALISTIC PRICE, IT WILL NOT LAST LONG. CALL TODAL.
386-2111 DAVE ROSTRUP 595-1738

**Western HOMES Ltd.**

### NOW'S YOUR CHANCE! OPEN HOUSE SAT. 1:30 - 4:00 2304 BELAIR
A great little home on a no-thru street making it ideal for small tykes and families. LR with fireplace. Separate DR family kitchen with lots of cupboards. Large utility wired for WW. Two bedrooms pus 4-pce. bath—complete the main floor of over 1050 sq. ft. plus separate 22'x21' garage with wired see. Priced to sell today at $49,900. ML 19882. Don't miss this.

### RETIREMENT SPECIAL
Gorgeous 2-bdrm. bungalow, rancher, in beautiful Sidney. Watch the planes go by in the sun-drenched glassed-in dining area. Spend your leisure hours in your park-like garden area. Lots of room for a greenhouse. Mature shrubs and trees offer privacy and seclusion. Interior and exterior freshly decorated. Lots of cupboards and storage area. A must see. Priced to sell today at $49,900. MLS. Phone Wilf and Terry.
Wilf Cotton and Terry Eden
386-3494 (24 hrs.)

### CAN'T SELL Your Home Or Condominium WE CAN HELP
Planning to purchase a new home? We can take your present home or condominium as a trade on our new homes, on beautifully serviced lots in Gordon Head. Call us today for a pleasant talk. Kasapi Construction Ltd., 386-6191.
W. J. MacArthur 382-9825, 24 hrs.

### OPEN HOUSE 1 TO 5 DAILY
3020 Jackson off Summit. Available now attractive, solid, 2-bedroom home with tudor trim, immaculate inside and out. High unique landscape lot, near parks and city centre.
PENTHOUSE REALTY LTD.

## 250 HOUSES FOR SALE

**WESTMONT REALTY LTD.**
920 HILLSIDE
386-6796

### OPEN HOUSE FRI.-SAT. 1:30-4:30 556 CARNATION
(Situated off Interurban Road — watch for signs) Perhaps you have not considered living in a townhouse. Make me prove this is one of today's best buys. It features over 1500 square feet of living area including three bedrooms, spacious living room dining room plus a kitchen with eating area. Balcony plus a secluded patio overlooking park-like surroundings a few steps from a swimming pool promises fine living whether indoor or out. Full price of $53,900 with good terms available. MLS 19161
386-6796 JOHN BUNYAN 383-7777

### OPEN HOUSE FRI. SAT. 1:30-4:30 JOLLY PLACE
(Just off Glanford between Kenneth and McKenzie) 4 New homes — 4 floor plans. One home is finished up and down for in-law or Mom and Dad. Situated on a quiet cul-de-sac, close to bus and schools. All homes have three bedrooms 1½ bathrooms and wall to wall carpet. Priced from $65,900. Good mortgage to A.P.
386-6796 KEN WRIGHT 598-2183

### VENDOR IS READY AND WILLING
The vendor of this lovely new three-bedroom, full basement home says he will wheel or deal on anything you have to offer. If you would like a new home in Gordon Head and have an older home, a boat, a car or whatever as equity, let's see if we can make it work.
386-6796 DAVE TAYLOR 384-2718

### ONLY $55,000
Buys this three bedroom. Also excluded living room with a fireplace, large kitchen, full basement, stucco exterior, modern plumbing, heating and wiring. MLS 19190. Priced to sell at this low price.
386-6796 JOHN BUNYAN 383-7777

### GORGE AREA $59,900
Well built three bedroom stucco home with a developed high basement. Located close to schools, stores and buses this home is priced for a quick sale with reasonable terms.
386-6796 BILL SIDHU 477-5382

### BRAND NEW COUNTRY SETTING ASKING $83,900
Quality constructed three bedroom home on a large lot 85x297. This exciting home with large spacious dining room, living room and all large bedrooms has been finished to above standards with double glazed windows and central vacuum system etc. Call for private viewing to
386-6796 RICK KINNIS 477-9394

### BRAND NEW GORDON HEAD
This fine home is quality built throughout with three bedrooms, 2 fireplaces, one and one half bathrooms, double carport and a full basement. The price has now been reduced to $66,500. MLS 18597.
386-6796 BILL SIDHU 477-5382

### CADBORO BAY
Spacious three - bedroom rancher—large living room with fireplace with a feature wall, wall-to-wall carpet, family size dining room, large kitchen and large utility room. Double car garage. Lot 84x150. Asking $72,500.
386-6796 KEN WRIGHT 598-2183

### AVEBURY ST. ALMOST NEW
This 4 year old home situated very close to town is a well kept two bedroom on a beautiful landscaped lot. Finished rec room, and a built-in garage, try your offer on $61,900. MLS. For an appointment to view call:
386-6796 ARNOLD MARR 477-6233

### GORDON HD.
TOWNHOUSE AND SECLUSION
UVIC AND RACQUET CLUB
2-CAR PARKING, END UNIT
SWIMMING POOL AND SAUNA
3 BEDROOMS, ½ BATHROOMS
FIREPLACE, 8 FT. LIV. RM.
REC RM. FENCED PATIO
Seclusion with breathing-space. Next to open fields on the East and South; the West providing the most beautiful sunsets over the distant Sooke Hills. Interested townhouse buyers will check and compare. An exclusive at $53,000.
RYAN PROPERTIES-LTD.
G. E. Bus Ryan 382-8135 anytime
(I'll call back within 20 mins.)

### $35,500
3 BEDROOMS, 1½ BATHROOMS
It's the best buy in a townhouse. Immaculate. High-fenced garden, 4 appliances included. Exclusive.
RYAN PROPERTIES LTD.
G. E. Bus Ryan 382-8135 Anytime
(I'll call back within 20 mins.)

### GORDON HD.
TOWNHOUSE WITH PRIVATE GARDEN, $53,000
Entirely redecorated with care and attention to detail in order to create the harmony that makes a flow-through design a home.
3 BEDROOMS, 1½ BATHROOMS and fireplace in the living room.
G. E. Bus Ryan, 382-8135 anytime
(I'll call back within 20 mins.)
RYAN PROPERTIES LTD.

**Engineered Homes**

### IN NORTHRIDGE TERRACE
JUST 16 HOMES LEFT
Priced from $70,000 to $79,700.
YOUR LAST CHANCE TO OWN A NEW ENGINEERED HOME in this desirable area. A high location with views and trees. Just 10 minutes from downtown Victoria.
Follow the orange signs off Vanalman Avenue to our
SHOW HOME
OPEN FOR INSPECTION
4-8 p.m. Thurs. and Fri.
1-5 p.m. Sat. and Sun.
Call anytime
Harry Atkey 598-1737 or
Engineered Homes
385-6211 or SHOW HOME 479-2611

### OPEN HOUSE 1835 MERIDA PLACE off San Juan
Saturday 2-4 p.m.
A BARGAIN AT $98,500
Really, well come and see this custom built luxury two-bedroom home. Deluxe furnishings throughout, Jenn-air range, numerous extras and a must to see for the executive type family. Must be sold, make an offer now.
D.M. Mackillop-Frank Beamish Realty Ltd. 385-5113.

### OPEN HOUSE Sat - Sun - Oct. 9-10
By builder, 2757 Leigh Rd., Langford. Well designed new three-bedroom home bordering wild life Sanctuary. Pleasant cul de sac and wooded views. Value here. Financing assistance available — Asking $62,500.
Barbon and Hodgson Ltd., 479-1194

## 250 HOUSES FOR SALE

**Nanaimo Realty (VICTORIA) LTD.**

### BURNSIDE-HARRIET AREA
Older 2-bedroom no basement home. Situated on a quiet street. Large well-kept back yard. Good starter or retirement home. Asking $37,500. Please call COLIN CRAVEN 386-0627 or GORDON ELLIS 592-0079 or OFFICE 385-5741 ML 20115.

### OPEN HOUSE
3944 MORGAN ST.
2-4 P.M. SATURDAY
$78,500
Drive North on Saanich Road, right at Greenridge, left onto Tulsa and you'll find yourself amongst fine homes in one of the prettiest subdivisions so near the heart of the city. High location, attractive rock formation and tall trees. Here is offered a quality 4 bedroom home you won't want to miss. Ensuite plumbing, impressive fireplace, playrooms ,manicured easy-care lot. MLS 19400. Call ELLWOOD NAULT 385-5741 or 388-4150. Growing out of your present home? Ask about our guaranteed sales program.

### OPEN HOUSE
SAT. 1:30-4:30
1730 AND 1734
SCHELLENBERG PLACE
(OFF TORQUAY)
Two brand new Executive type homes on a quiet cul-de-sac, next to Recreation Centre, close to all levels of schools. One nearly 1,300 sq. ft. floor area, large living room with white stone fireplace, full basement.
Other over 1,500 sq. ft. of deluxe living space on main floor, plus large rumpus room finished in full basement. Asking $76,900 and $87,500. EVAN WILLIAMS OR LEO PIGERT in attendance. Call 385-5741 or Res. 479-8049, 598-1975.

### OPEN HOUSE
1953 SAN RAFAEL
SAT. 1:30-4:00
A terrifice home in Gordon Head on a quiet established cul-de-sac. Comfortable living room with fireplace, gracious dining room, cheerful kitchen and large sundeck, 4 bedrooms, completely finished downstairs with large rec room. Spacious lot. Price $76,000. DAN NASH 385-5741 or 477-2078. MLS

### 3 BEDROOMS ONLY
$46,900
Situated in Langford close to shopping centre, living room with fireplace, compact kitchen, attached garage. SHIRLEY McLEOD 478-8220 or LANGFORD BRANCH 474-1234. MLS 19741.

### BRAND NEW SIDE BY SIDE DUPLEX
Each side features 3 bedrooms, living room, dining room, kitchen with lots of cupboards and 1½ baths, attached carport with storage area behind, situated on a corner lot in Colwood. Full price $89,900. SHIRLEY McLEOD 478-8220 or LANGFORD OFFICE 474-1234.

### OPEN HOUSE
1074 LONDERRY
(OFF CEDAR HILL X RD.)
SAT. 1:30-4 P.M.
Immaculate 3-bedroom reverse plan home, rec room in full basement. Lovely yard, located on a quiet street in a very desirable area. $61,900. For advance viewing call LOUISE RICH 385-5741 or 382-0042 MLS.

**Douglas Realty Ltd.**
12 CENTENNIAL SQ. 385-8784

### OPEN HOUSE
RR6 MT. FINLAYSON ROAD
(Signs on Goldstream Park)
SAT. 1:30-4 P.M.
3-bedroom rancher on .37 acre of treed beauty with adjacent stream. Characteristic LR with oak beams-stone fireplace, large modern kitchen-family room with Crestwood cabinets, built-in range and barbeque grill. Finished rec room, laundry and sep tool shed. Immediate possession. $59,900. MLS.
652-3103 JOAN HOPPER 385-8784

### YOUR CHOICE
$62,900
2 NEW, 3-bedroom homes located in the new Spectrum School area. Both have full basements, living room with F.P., dining area, kitchen with breakfast area; and one has en-suite plumbing and built-in dishwasher. Sundecks and carports round out these lovely family homes. View today. MLS 19005-6.
385-8784 DOUG RELF 479-5761

### $42,900
NEED a 2 bedroom no-step home in nice area of Esquimalt? Then maybe we have just what you are looking for! Close to Gorge Vale, bus lines, shopping and schools. Stove and fridge included!
385-8784 DOUG RELF 479-5761

### $59,900 HOME WITH REVENUE
Lovely 2 bedroom stucco bungalow with beautiful living room with fireplace, formal dining room and huge kitchen. The BONUS is the two bedroom fully self-contained in-law suite on the lower level. (Registered duplex for revenue purposes.) Let others help with the mortgage payment. View today with
385-8784 DOUG RELF 479-5761

### MAGNIFICENT HOME
On high view panhandle lot in Gordon Head. Large living room with an imposing white brck feature wall. Raised hearth fireplace, and take note, the dining room is 15x12. Quality carpets throughout. The lower level is developed with extras which must be seen. Price $125,000. MLS 19593.
Mary McGuire Donna Valikoski
385-8784 24 hrs.

### TOWNHOUSE
A care-free family home. All the space you need. 3 bdrms. upstairs away from the living area. Brick fireplace in the living room. Separate dining room. Carpeted throughout. 2½ baths. Fireplace in the full basmt. Close to UVic, shops and buses. $69,900.
Mary McGuire Donna Valikoski
385-8784 24 hrs.

### McKENZIE AREA
$49,900
Delightful 2 bedroom no step cottage. Attractive living room, dining area, cosy cabinet kitchen. Wall to wall throughout, large 60'x190' lot with garden shed. Drapes, appliances, hanging baskets and flower boxes included in price. To view call Anna Chandler 384-6939 or 385-8784.

### GLANFORD-CAREY AREA
$59,900
Attractive 3 bedrm, master ensuite. Just 3 years old and in excellent condition. Living room, old brick fireplace, dining room. Large cabinet kitchen with eating area and sliding glass doors to deck. Full cement basmt ready for development. Located on quiet street close to all amenities. To view call Anna Chandler 384-6939 or 385-8784.

### OFFERS!
BY OWNER, OPEN HOUSE SAT. AND SUN. 1-5 P.M.
3 years old, 3 bedrooms, wall to wall, lovely fireplace, sundeck. Nicely landscaped, large fenced lot, carport and roughed-in basement. On quiet street in new subdivision near Glanford Park schools and bus route. View anytime at 4031 Trafalgar Crescent or phone 479-4746.

### OPEN HOUSE
947 Easter Road
Sat.-Sunday, 9-9 p.m.
One block to bus. 10-minute walk to Woolco. 1-bedroom on 60'x135' lot. Under $40,000. Phone 382-0601 days, 479-9787 evenings.

## 250 HOUSES FOR SALE

**D F Hanley Agencies Ltd.**
D. F. HANLEY AGENCIES LTD.
3293 DOUGLAS STREET
385-7761

### OPEN HOUSE 1870 Townley SAT. 1 - 4:30
A tidy retirement bungalow situated off Richmond Road in the Jubilee area. Two bedrooms, large living room with fireplace, large kitchen with dining area and utility room off. Nicely carpeted and offered at $48,500.
BILL CARNEGIE
385-7761 24 hrs. 652-3627 Res.

### OPEN HOUSE 1731 Barrie Rd. SAT. 1:30 - 4:00
1625 sq. ft. of finished area on a 0.33 acre lot in a very quiet low traffic area. Four bedrms, DR, LR, with feature rock fireplace, den, large kitchen with eating area, sundeck and much, much more. Come and see this beauty to satisfy your needs. Your host on this MLS special:
DAVID SOUTHALL
385-7761 24 hrs. 652-1201 Res.

### OPEN HOUSE SAT. 1 - 4 517 TAIT ST.
For You Who Have Time and Talent
4 BRs NOW $51,900
Potential galore here in this one-level home of nearly 1400 sq. ft. Presently has LR; large kitchen; 4 BR; 3-pce bath; laundry room and utility-furnace room (oil hot water heat.) A room approx. 12x30 could be added in the floored attic. Most attractive level lot 81x132 has 9x12 greenhouse and separate garage. Immediate possession. MLS 18586.
PAT VICKERY
385-7761 24 hrs. 592-6192 Res.

### OPEN HOUSE Gordon Head-Cedar Hill 1582 Thelma Close SAT. 1:30 - 4:30
Drive out Shelbourne, take the first left past Torquay drive and carry on up the slope. Here amongst the trees you'll find a beautiful 3-bedrm, 2-bathrm, custom design that's very, very appealing and delightfully different than most. Large sunken living room, full-height fireplace. Spacious dining room, bright kitchen and eating area, all with a high outlook. Three sets of sliding glass doors to a large wrap-around sundeck. Downstairs a perfect layout provides for easy, well planned future development including rec. room with fireplace. Just one year new and only available now due to a transfer. Priced UNDER REPLACEMENT! Offered at $79,900. MLS, with a LARGE, LOW INTEREST MORTGAGE that can be assumed! Don't miss this one!
STEVE MOONEY
385-7761 24 hrs.

### OPEN HOUSE 650 Langford St. SAT. 2 - 4
Big and beautiful OVER 1400 sq. ft. and UNDER FIFTY THOUS. Three bedrms. Entertainment sized living and dining area with new plush carpet. Many charming features. Be sure to see this! Owners anxious. I will be glad to discuss financing with you. MLS.
Marion Hamilton
385-7761 24 hrs. 382-0894 Res.

### Owners Must Sell Price Slashed to $49,900
Act NOW on this well priced property situated in the CONVENIENT Jubilee area. The main floor features two large bedrooms, extra large kitchen with lots of room for an eating area; entertainment-sized dining room; living room with attractive corner fireplace and 4-pce. bathrm. The wiring, plumbing, hot water tank and furnace are just one year new. Remember owners MUST sell as they have bought elsewhere, SO CALL NOW!
BEV HIGHTON
KEN HIGHTON
385-7761
477-5603 Res. 479-6945 Res.

### ESQUIMALT 4 BRs $56,200
OWNERS LEAVING VICTORIA SO MAKE YOUR OFFER on this 18-year-old home on a 50x150 ft. lot. (Fenced back yard perfect for your youngsters or pets).
Main floor has LR with fireplace and w-w; large kitchen with DR area; 2 BR (oak floors) and 4-pce. bath. Downstairs are 2 more BRs, family room; laundry and workshop area. MLS 18990.
PAT VICKERY
385-7761 24 hrs. 592-6192 Res.

### ROCKLAND MACLURE
Situated on almost an acre of very well-kept grounds (with the possibility of an extra lot). This fine example of Maclure architecture will pass the test of the most discriminating purchaser. Eight bdrms; NINE fireplaces, a billiard room, den. PLUS the feature rooms that make a Maclure home outstanding. Full oak panelled dining room, carved ceiling living room, huge entrance hall with fireplace. This large home could easily accommodate a consolidation of in-laws to one residence. Presently it has a very attractive income attached. MLS. For more exacting details and an appointment to view this property just listed and priced at $265,000, please call:
Doug Bavington
385-7761 24 hrs. 598-3929

### VICTORIA CHARACTER $54,500
Situated on an extra-large lot behind a tall hedge. This home offers two large bedrooms, large living room and dining room both with fireplaces. Modern kitchen with utility room off and part basement. Double garage with rear street entrance. You'll love the interior of this fine character home. Call me now, you can view it right away!
BILL CARNEGIE
385-7761 (24 hrs.)$652-3627 Res.

### OAK BAY 2 BEDROOMS $49,900
Cute as a button bungalow must be sold! Nice private backyard with fruit trees, etc. Don't delay viewing this one. Call
John Waterman
385-7761 24 Hrs. 478-2255 Res.

### $48,500 2-3 Bedrms. 43 Regina St.
Super starter, 2-3 B.R., L.R. with fireplace, full high basement with DR-in garage all on 50x125 lot, needs a little TLC. Here's your chance to get started. Make your offer NOW with
DAVID SOUTHALL
385-7761 24 Hrs. 652-1201 Res.

## 250 HOUSES FOR SALE

**D F Hanley Agencies Ltd.**
D. F. HANLEY AGENCIES LTD.
3293 DOUGLAS STREET
385-7761

### PAN-A-BODE
One of the most popular of manufactured houses. This home is the top choice of discriminating buyers who desire natural beauty and functional design. Three bdrms., living room with fireplace and huge picture windows. Dining room onto patio sundeck. Country kitchen with eating area. Ensuite plumbing from large master bedrm. Full bsmt has rec and games room with fireplace and entry to patio. Bathroom, office and workshop, too. All on two acres for only $110,000. To view this immensely popular home, call
John Waterman
385-7761 24 Hrs. 478-2255 Res.

### DURRANCE 2 ACRES PLUS RESIDENCE
Modern 3-bedroom family residence with lots of charm, character and convenience on 2.27 acres with trees, lawns, ponds and a whole lot of potential as a hobby farm. Mountain setting overlooking an agricultural valley on the peninsula. Living room has corner fireplace, L-shaped dining room, family kitchen with eating area. Hobby room with sliding doors to patio. Fully fenced at back. Chicken outbuilding. New MLS 20135 at $78,900.
PHIL WARREN 385-7761 24 hrs.

### ESTATE SALE MUST BE SOLD 4-Brs — Hillside
Fine older family home near Simpsons-Sears with lots of potential. Main floor has large entry hall; LR; separate DR with Franklin type stove; small study or sewing room; 14x14 ft. kitchen with aljoining pantry. Upstairs are 4 BRs and bath. Full bsmt.; oil hot air heat; fully fenced yard. EXECUTORS WILL LOOK AT ALL REASONABLE OFFERS ON ASKING PRICE OF $57,500. MLS 18288.
PAT VICKERY
385-7761 24 hrs. 592-6192 Res.

**Century 21 REAL ESTATE**
J. D. BOSDET LTD.
120 - 727 JOHNSON 386-3128

### OPEN HOUSE 662 ST. PATRICK ST. SAT. 1:30 TO 4:30 SOUTH OAK BAY
One block from the sea, price reduced from $62,500 to $59,900. Charming 2 bedroom home. Hardwood floors throughout. French doors to separate living room and dining room, detached two-car garage, plenty of fruit trees. Located on quiet street in pleasant neighbourhood 100 yds from store and bus line.
Ed Traillefer or Joe Blodgett
478-5447 388-4455

### OPEN HOUSE SAT. 1:30-4:30 871 CUNNINGHAM RD.
Attractive and comfortable 3 BR home in lovely Esquimalt Parlands area. Drive-in garage, sundeck, extra parking. excellent view. See for yourself, $69,500. MLS 20022.
384-9069 Al Tassie 386-3128 (24 hrs.)

### COMFY, COZY AND CLEAN $46,800
A pretty 2 BR bungalow with wall to wall carpet throughout. Fireplace in living room. Large kitchen with good dining area. Four-piece bathroom. Stove and fridge included. Bright and cheery. 3049 Washington Avenue. MLS.
384-9069 Al Tassie 386-3128 (24 hrs.)

### PUMPKIN THE POODLE IS DELIGHTFUL—
and so is the house he lives in. One year old, 3 BR, 2 fireplaces, 1½ bathrooms, rec room, double carport, wall to wall carpets, shake roof. Drive by 2963 Mt. Well Drive then call me. Asking $64,900. New ML.
384-9069 Al Tassie 386-3128 (24 hrs.)

### SIDNEY'S FINEST COMPARE
4-bedroom, 2 full baths, 2 fireplaces, one in living room and one in family room, double car parking plus room for boat — camper, wall to wall carpeting throughout. Immaculate condition — $59,950.

### SPACE AND SPACE
3 BRs, on main floor plus one bedroom and family room down and still additional room in basement. Exceptionally large lot with lots of concrete for parking of boat, camper, tractor, etc. This house needs you to redecorate to your own taste and can be purchased for only $57,500. Both these homes are located in pleasant neighborhoods.
Ed Taillefer or Joe Blodgett
478-5447 388-4455

**SSC**
SWINERTON STEWART CLARK LTD.
in merger with
JOHNSTON & CO. LTD.
1318 BLANSHARD 385-2481

### MILL BAY AREA 2-BDRM HOME ½-ACRE PLUS LARGE WORKSHOP $45,500
Immaculate 2 BR mobile home with LR, DR, kitchen (range and fridge. incl.), separate laundry area, 3-pce. Roman bath, furnace, 60x8 covered deck, bright and spacious (20x40) workshop for the boatbuilder, hobbyist or tinkerer — extra trailer pad with water and hydro laid on — 3 separate meters. Partially landscaped with lawn, trees and shrubs — remainder in its natural state. Ideal for RETIREMENT OR STARTING OUT! A year round vacation home — a setting of tranquil charm in a suburban community you'll love!! This is truly an economy home at price YOU CAN AFFORD! ED JUPP.
Swinerton Stewart Clark Ltd.
385-2481

### SEAVIEWS $54,500
Compact, clean, full, high basement, 3-bdrm., stucco on a big, private, treed lot overlooking Esquimalt Lagoon. Spacious sundeck, 3-car parking. Good terms or cash. MLS.
KEN WALTERS, 385-2481 (24 Hrs.)

### BY OWNER GORDON HEAD
$74,000
Luxurious 2,130 sq. ft. bi-level. New condition, perfect location, good buy. See and compare. No agents. 477-0287.

## 250 HOUSES FOR SALE

**WALL & HOMEFINDERS REALTY LTD BEDEKOP**

### LOW PRICED HOMES
VIC WEST — 2 bedroom, older home on a good, big lot. MLS 19566. $35,000.
ESQUIMALT — Good, solid 2 bedroom home, no basement, large lot. MLS 18584. $42,000.

### ROOMS FOR ROOMERS
Good, solid older home presently rented as four rooms and basement suite. Close in on bus routes. MLS 19077. $66,500.
ERIC HODGKINSON
386-2911 or 382-0047

### GARDEN LOVERS!
Attractively decorated, 2 bdrm; full bsmt. home. Sliding glass doors onto sundeck from large eating area in kitchen. Numerous fruit trees and garden area on 90x166 ft. lot. Priced at $54,900. MLS 20000.

### DUPLEX
Two bedrooms each unit, make this up and down duplex an attractive investment. Located in good rental area. Economical oil hot water heating system. Stoves and refrigeration included at $54,900. MLS 20001.

### NOW $43,900
Ideal for young family with minimum down payment. 3 bedroom Strata duplex only 4 years young. Easy care lot with numerous trees and shrubs. MLS 19003.
LOLA CLARK
386-2911 658-5877

### ONE STEP ENTRANCE
Perfect starter or retirement home with 3 bedrooms. There is a fireplace in the L.R. and a separate family or hobby room. MLS. Under $50,000.

### CENTRAL SAANICH SEA VIEWS
Call today for details about this spacious 2 bedroom home on one-third acre. Close to the ocean in quiet area. Super size L.R. and D.R. with clear cedar panelling and large stone fireplace. Full basement with plenty of development potential. MLS. Asking $78,500.

### SPANISH DELIGHT
Call now if you are looking for 3 bedroom — 3 baths — kitchen with eating area — dining room — roughed in fireplace in large family room — double carport — quiet treed street in Gordon Head — hot water heat — PLUS — MLS — All for Asking Price of $75,900.
POLLY HIGGINS
386-2911 592-4111

### CIRCLE THIS AD
If you are looking for a Gordon Head bargain. This nearly new home with its 3 bathrooms, 2 finished fireplaces, 3 bathrooms, 2 finished fireplaces, 3 bedrooms on main, W-W carpeting, LR, dining room, sundeck and landscaped is terrific value at $69,500. There is $55,500 existing mortgage. Try your offer today. MLS18462.

### COLWOOD AREA FAMILY HOME
Here is that extra space home you have been looking for. Extra large kitchen and dining area, LR with FP, rec. room on main floor, 3 large bedrooms up and one on the main, 3 bathrooms, kitchen cupboards are new and the house has been newly renovated. There is a workshop and a carport and the lot is fully landscaped. Try your offers on the asking price of $67,500. MLS 19426. To view call:
JACK GREENWOOD
386-2911 or 384-5228

### HERE IS . . .
One of Gordon Head's top value homes. Built by Tod Hackett it is completely finished up and down except for the furnace room. There are 2 finished fireplaces, 3 bathrooms, the en suite is 3-pce, 3 bedrooms on the main floor, a charming living room and dining room, and a family sized kitchen. The laundry room is finished with room for a large freezer. There is a good-sized room off the finished rec. room with sliding glass doors that can be an extra bedroom or children's play room. The front entrance is a very roomy foyer with lots of closet space. Now priced to sell at $69,500. Don't delay on this one.
THE GREENWOODS
386-2911

### LOW DOWN PAYMENT
$40,000-$50,000
I have numerous homes in this price range, some needing just a little decorating. Now is the time to buy, so why not give me a call and I know I can help you be in your new house very shortly.
CAROLYNNE PERRY
386-2911 or 479-7041

**Island Homes Ltd.**
2504 DOUGLAS
386-7545

### OPEN HOUSE MON. TO SAT., 2-4 P.M. BUCKINGHAM PLACE THE HANDY PLACE
CLOSE TO BUS, SCHOOLS, SHOPS. (OFF ARBORDALE UPPER SHELBOURNE).
NEW HOMES — SEVERAL DESIGNS. $64,700 to $71,800.
All 3 bedrooms, 1½ baths, R.I. for 3rd bathroom, set up for Wash.-Dry. Most have 2 fireplaces. All have good space for further develp. Several are view properties. For details call:

### OPEN HOUSE 1 TO 5 P.M. FRI. & SAT. 950 MARKET ST.
Excellent three-bedroom townhouse, one and half bathrooms, wall-to-wall carpet. Lots of storage space. Full price $45,500. Cal C. McCrory 386-7545 or Res. 382-3718. MLS 20217.

### OPEN HOUSE 419 RICHMOND FAIRFIELD
Delightful 3 BR home in immaculate condition inside and out. About 9 years old. L-shaped living and dining rooms — eating area in the modern kitchen. Full high basement with rumpus room, laundry, 2-pce. bath and drive-in garage. VACANT. Trades considered. Close to Fairfield Shopping Centre. Realistically priced at $69,900. For prior viewing call Ron Crow 592-4989. Anytime.

**david burr LTD.**
655 FORT ST. 384-9335

### MUST SELL
Vendors have bought in Kelowna and must sell their delightful three-bedroom home in Rockheights. Large living room—entertainment size dining room—all have quality wall-to-wall. Modern kitchen. Full basement with rec room. Lot is easy care with several fruit trees. Extra parking for boat or trailer. This home is immaculate in every detail and handy to schools, churches, playground and bus.
$72,500
Ron McConnan 384-9335

### $49,900
Brand new, 3-bedroom, full basement home in Sooke. 2352 Otter Point Road. Open house Saturday and Sunday, phone builder after 9 p.m., 384-6688.

250 HOUSES FOR SALE

BLOCK BB BROS.

STOP LOOKING
$59,000
For that house with four bedrooms. Already reduced $3500. The owners of this immaculate home will look at all offers, as they have already relocated. Close to ferries, airport, highway and town of Sidney.
656-5584 TED PHILLIPS 656-5337

BEAUTIFUL SETTING
3-4 bedrm, full bsmt. home with 2 bathroom, in park-like setting. Large sundeck and double driveway. $65,900. ML 19465.
GERRIT KLOOTWYK
386-3231 384-8075 pager 481

2 HOMES $85,000
Large 3-bedrm home featuring beautiful stone F.P. — good high and dry full bsmt. Also for "Mum-in-law" a cute and cosy 2-bedrm cottage on the same ½ acre strata title lot. Both homes are approx. 1 year old and can be sold separately. Approx. $50,000 for the large house. $40,000 for the small. Located in Mill Bay. For further information call:
386-3231 NORA STOW 384-5765
BARB MacDOUGALL
658-5702
or contact BEJAY KENNY at our Duncan office, 746-4175 or 748-2134.

OPEN HOUSE
2643 FORBES STREET
FRIDAY 1-4 P.M. There is a welcome reception the instant you step indoors! This comfortable, well-built home is in immaculate condition and so beautifully blends the "old" with the "new." Lovely large liv., and din. rooms with floor-to-ceiling cut stone F.P. Superb kitchen with adjoining sundeck. Stained glass beams. High bsmt. professionally finished. Perfect 4-bedrm. family home or 2-bedrm in-law accommodation with sep. bathroom and entrance. $56,900. Too good to last!
MARGARET PRICE
386-3231 477-1941
386-3231 ETHEL HARVEY 479-4233

ESQUIMAL DARLING
$54,900. Charm and convenience is the essence of this new listing. To see is to believe. There is no way a drive by will enlighten you. Two bedrooms and family room or third bedroom in basement. Large landscaped lot. Easy to finance and convenient to new shopping plaza, parks and water access. You'll love it but do see it with:
477-1841 PAT FORBES 477-1781
RAYM H. FORBES
477-1841 656-7022

THE NEW TWINS
$65,900. Identical yet so different you'll love their unique design nestled behind trees with high valley and mountain views. Nearly completed 3-bedrm sesuite, and basmts. Realtors welcome. Showings by:
MRS. PAT FORBES
477-1841 477-1781

THE ANSWER?
Are you retiring? Don't like the idea of a condominium? Here's the answer. A designed and custom built small ranch home with its own stream, orchard, patio and privacy in Cordova Bay. A delightfully different place at only $63,000. Must be seen! MLS.
477-1841 JEFF CHALK 382-2317

.92 ACRE
$39,500. Small house but an extra large view, situated in the rural countryside of Sooke Hills, 30 minutes to Victoria, good well, nicely treed, foundation in for large home. This won't last. Call:
477-1841 RENE BOURDIN 642-4150

1 1-3 AC. E. SOOKE
If quiet is what you are looking for, then you must see this 2-bedrm home on the waters of Sooke, approximately 90 feet of beach frontage. Also a very good well and access to the beach. You'll love this one. Asking only $59,500 or make an offer. Call:
477-1841 RENE BOURDIN 642-4150

BRAND NEW
$49,950. 3-Bedrm in our well designed Broome Hill subdivision, near a golf course, only ½ mile from Sooke Village. Country atmosphere and all the conveniences plus views of the surrounding area. Have a look, then make an ofer. Call:
477-1841 RENE BOURDIN 642-4150

2317 FOXINGTON
NEW. Open 2-4 Fri. Nearly 1300 sq. ft? quality finished with full bsmt. roughed-in for further development. Delightful views. Close to all amenities. Prime Gordon Head location for only $77,500. Turn off Edgelow at Lexington and thence to Foxington.
477-1841 BILL REMPLE 658-5794

2705 TUDOR
OPEN HOUSE FRI. 2-4:30 and SAT. 2-4:30. Drop by and inspect this charming waterfront home right on Cadboro Bay Beach. Excellent accommodation for a large family. Plus an in-law suite. 4 Bedrms, 2 bath, L.R., D.R., F.P., plus country style kitchen, and the views are just great.
477-1841 JACK GRANT 477-8172
477-1841 ERNA ELLSAY 477-505

MARIGOLD SECLUSION
Situated at the end of quiet no-through lane, on a large secluded garden, a spacious 2-bedroom home. Living room with fireplace, roomy kitchen with a large adjoining sundeck. Excellent family room. Offered at $57,000.
4-1841 TED WALFORD 598-1420

1821 DONEY
Open House 2-4 Fri. Come 1 off Mt. Newton X Rd., near Wallace. Modern 1280 sq. ft. home with magnificent rural views down the Woodward Valley. Large lot with southern exposure makes for an ideal vegetable garden. Within easy walking distance of elementary school. Asking $67,900.
4-4841 RON KERFOOT 652-2594

PRIVACY AND SECLUSION
1. 3-Bedrm home on ¾ acre lot surrounded by oak and arbutus trees. Priced at $53,900.
2. 3Bedrm home on ½ acre lot set high on well treed property backing onto park. $58,900.
3. 2-Bedrm home with full basmt. situated on ½ acre lot. Fruit trees and total privacy. Only $47,500.
478-5561 MIKE REID 478-6650

—OPEN—
2794 RONALD RD.
Fri. 1:00-3:00. Tasteful 3-bedrm home, ensuite plumbing, rec. room, nicely treed lot, offered at $58,500. Owner transferred. Ideal family activity area. This lovely won't last. Call now. MLS, NRS.
478-5561 GAIL JENKINS 478-6458

COLWOOD $49,900
Owner transferred and will look at offers on this 2-bedroom, bsmt. home on a huge 55x240 lot. Featuring drive-in garage, sundeck, chicken coop and large garden area. Fully fenced for dog or child. Call me to view.
478-5561 MIKE MYERS 478-6349

OCEAN FRONTAGE
Spectacular views are yours from every room in this attractive 2-bedrm post and beam split level. Lovely 1-acre lot affords a good garden area, well treed, with loads of seclusion. For the discriminating buyer at $69,900.
478-5561 MIKE MYERS 478-6349

$46,000
It's unbelievable at this price. Cosy 2-bdrm. bungalow, big LR and DR, fireplace, fruit trees, greenhouse, close to bus and shopping. Call now — This one will sell fast.
Kelly Dickson 477-1683
Dick Batey 592-4607

Norm Ross ASSOCIATES LTD.
440-1070 Douglas 382-6151

CUSTOM BUILT
New In Gordon Head
1808 ROSSITER PL.
3-bedroom, full basement, two fireplaces, 1½ baths, finished double garage in basement with roll-up door. Large kit., dining rm, very reasonable. Builder 477-2907.

250 HOUSES FOR SALE

FOR SALE Royal Trust
4082 SHELBOURNE ST.
477-0191

MODERN WITH THE CHARACTER!!
Yes, this immaculate home has it all . . . unusual but excellent floor plan, quality construction, large rooms, an absolutely beautiful fireplace, 3 bedrooms, with master ensuite. Lovely L-shaped rec. room in basement. Easily converted to smaller rec. room and fourth bedroom. Owner transferred. Realistically priced at $67,900. MLS Call:
RAY TILLYER
or
477-1650 (res.) JUDY JOHNSON 477-0191

TERRIFIC VALUE!
Very spacious (1000' sq. ft.), attractive home in the Cedar Hill-Kmart area. Lovely setting amidst the mature trees and shrubbery on a no-thru street with valley views. Large living room with fireplace, separate dining room and two large bedrooms. Full basement and drive-in garage. NOW THE BEST PART ONLY $53,900! Present your offer. MUST BE SOLD MLS Call:
RAY TILLYER
or
477-1650 (res.) JUDY JOHNSON 477-0191

CENTRAL SAANICH
Spanish style, 1 year old home with over 2,300 sq. ft. finished up and down. 6 bedrooms, 3 bathrooms, open fireplace. Beautiful valley views. Only $73,500. MLS 17885. Phone:
477-0191 JIM DONNELLY 652-2228

SPRING, SUMMER, FALL AND ALL!
anytime of year your family will make good use of heated, covered 15x30 pool. An attractive split level home with a total of 2350 sq. ft. finished floor area, 4 or 5 bedroons. Located in the Cedar Hill Golf Club area, and asking $91,000. Call:
477-0191 BETTY SILVER 479-1885

HOBBY FARM ANYONE??
Just what you've been waiting for! A 1400 sq. ft. 3-bedroom home, newly carpeted and redecorated throughut on nearly 3 acres (1 acre cleared). Ideal spot for raising chickens, horses, etc. New paddock, 2 wells and a new 1975 septic field. Sunken living and dining room (34x16) with knotty cedar open beamed ceiling. Swedisn rock floor-to-ceiling fireplace with heatilator. 2nd fireplace in the good sized master bedroom (14x13.9) and 12x16 sundeck off the living room. Real country living at its best. MLS 19919 at $89,500.
477-0191 MURRAY ROTHSCHILD
477-9393

NEWSTEAD REALTY LTD.
1637 FORT ST.
3200 QUADRA ST.

IMMEDIATE POSSESSION
Now you can buy this three bedroom home with large in-law suite. Only four years old and reduced to $71,000 for a quick sale. Located on a good sized lot in Metchosin Area. Clear title and vendor will consider carrying a large 2nd mortgage to qualified purchaser. Try your down payment. MLS. Call now
C. L. (BUZZ) FRASER
598-5166 595-2572

LIVE WITH IN-LAWS
Half of strata duplex over 2,000 sq. ft. on two levels. 5 BR's, 2 complete baths, 2 FP's. All appliances included, 2 years old. Treed, secluded area next to Saxe Pt. Possible purchase of adjoining strata duplex. Many extra features. Quick possession. MLS 18474.
MRS. McKEAGE
386-8871 479-5868

CLOSE-IN
2 BR's up, 1 in bsmt. Shining fresh home with new plumbing and wiring. Fridge, stove, washer and dryer included. LR, 3 pce. bath, cab. elec. kitchen. Sep. garage, learge lot. MLS. Call:
MRS. McKEAGE
386-8871 479-5868

598-5166
386-8871

ASKE
FAMILY HOME
QUIET CUL DE SAC
$78,500
1300 sq. ft. Split level home. Three bedrooms, 1½ bathrooms. Special attention given to all finishes. Low maintenance landscaping. Existing first mortgage. $55,000, 12% Second mortgage available. Please call:
Office 384-0575
Res. 656-1162

ASKE
CLIP and Save
This coupon is redeemable at 917 DALE STREET (Cloverdale to Lovat to Dale) between the hours of 1 and 4 P.M. on FRIDAY, and entitles the holder to coffee and cookies (unlimited refils.) Be on hand to view our feature of the day. One immaculate 3 bdrm. bungalow which has been tastefully decorated throughout. Bring your friends and relatives and I'll see you there.
HEATHER WILDE
386-2911 or 477-5929
Homefinders, Wall & Redekop

COMPLETELY REDECORATED older home in quiet area of Oak Bay, new carpet throughout, large living room with fireplace, separate dining room, contains inlaw suite, a nice family type home, asking $67,900. For appointment to view call T. DAvies 388-9181 or 478-5434.

SWIMMING POOL
Our home has 5-6 bedrooms, 2 baths, possible in-law suite, one-third acre, full serviced lot, plus much more. For immediate sale. $68,000 or best offer. 478-0533.

250 HOUSES FOR SALE

FOR SALE Royal Trust
3400 DOUGLAS ST.
384-8001

OPEN FRI., SAT.
1:30-4:00 P.M.
1207 CARLISLE
Esquimalt, take me, I'm yours. You'll love me 'cause I'm cute and cosy, have 2 bedrooms, large living room, dining room, kitchen and nice size fenced garden. You'll be close to shopping, transportation and can rush home to me early every evening. yMpresent owner is leaving me, and I can be yours for only $39,900.
SHIRLEY MEYER
384-8001 478-5268

234 MOSS STREET
Is a very pretty bungalow. Vendor leaving 15th October. 2 Bedrooms, full basement. French doors separate the fine L.R. from the 13x12 D.R. Asking $52,500. See it now and make an offer.
DAR GARSIDE
384-8001 652-1509

T/C TOWN AND COUNTRY REALTY
3579 DOUGLAS STREET
382-7276

GET THIS
Country atmosphere, tall trees, water views and distant mountain scenery. Sounds good? It's terrific. And so is this 10 yr old immaculate 3-bdrm. house. The living rm. features a floor to ceiling brick fireplace at one end and sliding glass doors to a large 28x11 sundeck at the other. The kitchen is a dream with wrap around counter space and built in appliances. Off the kitchen is a second sundeck. The 13x14 master bedrm. can easily fit a king size bed. Down stairs is a self contained in-law suite with its own private entrance. The two lots offer loads of room for kids, cars and garden. For $79,000. Can you afford to pass this up? Phone and see. An exclusive by Jim Webber 382-7276 or 658-5977.

6 ATTRACTIVE FEATURES
IN-LAW SUITE — Comfortable and large, private walk-out PATIO, PATIO, stone fireplace and MORE!
LARGE LOT (75'x150'). Nicely treed including THE VERY LARGEST OAK TREE. Ideal for CHILDREN.
RURAL ATMOSPHERE: Mountain view, close to SEA in BEAUTIFUL BRENTWOOD.
ALUMINUM SIDING: Plus natural stone facing MEANS A TROUBLE FREE HOME!
IMMEDIATE POSSESSION: Move right in and save furniture storage. Reasonably priced at $67,000 with TERMS. Phone ALAN R. FOSTER 382-7276 or 656-2852.

UPLANDS
$149,000
This is a very modern spacious (3,400 sq. ft.) home on one floor designed and decorated to be very bright and warm and pleasant. Besides the entertainment sized living and dining room there is a large 400-sq.-ft. sunken recreation room with fireplace and large patio off. 3 extra large bedrooms (master with full bathroom) den, utility, sewing and 2 other bathrooms. The kitchen is very spacious with room for any size appliances. Full breakfast dining space. All this on a seclded ½-acre on bus line and close to private beach. Possession can be arranged to suit. Clear title. $149,000. Allan Kienman, 382-7276 or 592-9771.

B.C. LAND AND INSURANCE AGENCY LTD.

POST and BEAM BUNGALOW
This quality-built 21-year-old house offers 1918 sq. ft. of living accommodation, 3 BR, large LR with fireplace, modern kitchen, din. rm., 4-pce. bath and W-W up, rec room, workshop and lots of storage space in full basement, sep. garage. Asking only $63,700. To view, Colwood area. Call George Davies, 478-5588 or Res. 598-5992.

LANGFORD LAKE AREA
This 9-year-old no-step bungalow offers 3 bedrooms, L.R., kitchen, laundry rm. and attached carport on a large well-treed lot close to school and shopping, walking distance to Langford Lake. Priced to sell at $49,900. To view, call Alex Sieben 478-8635 or Don Oakes 478-4334. Office, 478-5588.

BRAND NEW
A Better Way
To Live
Luxurious Townhouse.
Comfortable living is the name of the game in the Deluxe Townhouse. Three bedrooms, two baths, spacious living and dining rooms. Better than average kitchen, fridge, range, and dishwasher included. Sundeck, covered parking, basement, planned for development. Lots of extras but come and see.
Full price just
$52,900
OPEN FOR INSPECTION
1681 McKENZIE ST.
(near University)
FRI., SAT. and MON., 2-6 P.M.
Or call Mr. Drew or Mr. Eldridge
386-7545 Island Homes Ltd.

$51,000
23-year-old home. Tillicum-Carey Road, new roof, gutters and downpipes, 2 bedrooms, third room roughed in in full basement, hardwood floors, fireplace, separate dining room. Mature fruit and ornamental trees. Needs redecorating. Phone 592-0052 or 658-5966 evenings.

PRIVATE
I have a 2-bedroom home, offering a floor plan and finishing which will appeal to the most discriminating purchaser but, has a realistic price and will have realistic expenses in the future. Low care yard, quiet area, close to school, shops and buses. Call 382-6310 5:30-9:00 p.m.

PRIVATE — HELP
If you need added income to help with your expenses call me to see this well-maintained, two-bedroom family home. Extra large living room, bright family kitchen-dining, extra large lot, plus one-bedroom suite, basement also offers workshop, sewing and laundry area, private garden and views of the water. Call 382-6310 5:30 to 9 p.m.

WILLOWS BEACH
4 bedrooms, separte dining room, good size kitchen, living room and den. Also 2 rooms in basement, drive-in garage. Close to beach, bus, shopping and schools, $69,900. 2575 Estevan Avenue, Owner, 598-2875.

FAMILY HOME
Mayfair area, 3 bedrooms, large kitchen, firepalce in living room, full basement with bath, ready for development. Completely fenced. $47,900. No agents. 384-0256.

FOR SALE IN ORCHARD HILLS, townhouse, consisting of 3 bedrooms, 2 bathrooms, fireplace, dishwasher, full basement, outdoor heated swimming pool. Asking $46,900. Phone 479-2203.

Sacrifice by Owner
Old character Brentwood home, 4 bedrooms, 1½ baths, drastically reduced to $59,900. 652-1225.

250 HOUSES FOR SALE

the Permanent
1125 DOUGLAS ST. and
3647 SHELBOURNE ST.

GORDON HEAD PRIVACY
4477 Annette — OPEN THURS., FRI., 1 to 5 P.M. 3 BRs., Master Bathtub en suite, rec. room. MLS 19749. $84,900.

OAK BAY-UNIVERSITY
No front steps. 3 BRs., vast master B.R. has 4-pce. bathrub en suite. Spacious L.R., D.R., compact kitchen, huge rec. room at rear ground-level. The entire property is desirable and immaculate. NEW LISTING at $97,500. View by appointment only. Call JOHN RUSSELL 477-0141 or 592-3248 for the above 2 ads.

OPEN HOUSE
5261 DEL MONTE
FRI., SAT., 1:30-4:30
VIEW PROPERTY. Lovely executive home with seclusion. 4 BRs., 3 baths, family room, and recreation room. MLS. $139,000. MAUDE DOBSON 598-8385 or 477-0141.

5 BEDROOMS — $50,900
The low price shouldn't scare you. A lge. family home on a corner duplex-zoned lot, MLS.

OAK BAY
LGE. 3-BR (1 dwn.) home. L.R., D.R., 2 F.P.s, kitchen with eating area. Sundeck off. Beautifully landscaped plus 1-BR self-contained in-law suite. $73,500. MLS.

COLWOOD
3-B.R., 1600 sq. ft. L.R. with F.P. Lge., bright kitchen with E.A. Full bsmt. Drive-in garage, ¾-acre lot. Privacy. MLS. $74,900. For the above 3 ads call BARRY THORNDYCRAFT 477-0141 or 477-8487.

6760 WOODWARD DRIVE
Beautiful cedar and stucco home with large L.R., attractive stone F.P., D.R. wih sundeck. Kitchen with E.A. 3 BRs., 2 baths plus full bsmt. with finished rec. room. Lovely level lot in Brentwood. $66,900. DOLORES MILES 477-0141 or 652-2735 or ERNEST WILDEN 382-9191 or 383-0640.

FAMILY HOME
Convenient location. Easy-care lot. 2-storey, 3-BR home. Large kitchen, vanity bathroom, darkwood panelled L.R., thru hall to open stairway to B.R. with W-W. New MLS. $46,900. Phone for appt. AUDREY GRIMSHAW 477-0141 or 592-2513.

FIX UP
3 BR's, bsmt. wiring, plumbing and wiring all updated and in excellent repair. List $39,900. Make an offer.

ST. CHARLES
Brand new, 3 BRs., 1½ baths, easy-care lot, 2 blocks to ocean, ½ block to shopping centre and bus route. Full price $69,500.

TRY $500 DOWN
3 BR., full bsmt. home, F.P., covered sundecks, Simpsons-Sears area. Quiet street. Reduced from $52,900 to $46,500. Make an offer.

BRAND NEW
Your choice of 4 new homes, 3 BRs., full bsmt., 1½ baths. 5 year warranty. Priced from $49,900 to $51,900.

VALUE PLUS
4 BRs., plus den. 3 yrs. old. Builder's home, 2 FPs., 3 baths, Tudor style, finished up and down, double garage, lots of extra parking. .39 acre lot, Full price $89,900.

$1.00 to $2,500 DOWN
Your choice of over 40 homes, some brand new. All areas, all sizes and shapes. 2 to 6 BRs. For further information on the above 6 ads call R. W. RHODES 477-0141 or 479-9241 or JOT HOME 477-0141 or 592-2130.

RETIRED?
WORKING COUPLE?
Luxury home in Cordova Bay, 1-bdrm or Colwood 2-bdrm. with large easy-care gardens, seclusion, dining rooms, fireplaces and many other conveniences. $63,000 and $67,000. PAUL HYATT 656-3150, 382-9101.

UPLANDS TUDOR
1. Beautiful character tudor enhanced by .910 acre of delightful gardens, private areas, drive-through driveway plus landscaping supreme. Built in 1937, approx. 2800 sq. ft., full lower level, 4 bdrms., all rooms large and comfortable. Home is in meticulous condition. ML.

GORDON HEAD HILLCREST
2. Fine large 4 or 5-bdrm. family home located on landscaped rear fenced property, 3 bathrooms, lage western exposure sundeck, dble. carport. Must be sold so try your offer. ML. $79,900.
Information on the above listings SID HASLAM 477-1994, 382-9191.

CANADA PERMANENT TRUST COMPANY

Byron Price
and Associates Ltd.
804 BROUGHTON ST. 385-2458

Queenswood
$77,500
If you have searched in vain for a 3-bedroom (plus) home situated on a secluded large lot (about one-third acre) look at this beauty, surrounded by arbutus trees and a gorgeous back garden. Two bathrooms and a proper den with fireplace, all on one floor. Very unpretentious at first glance but a must-see inside. A new exclusive listing.
385-2458 Leila Ryan 479-1195

SEARS
$48,500
Lovely 2-bedroom no-step home, very spacious with through-hall design. Family room with sliding glass doors looking to the back garden. Wired and plumbed for washer, dryer. Everything immaculate. An exclusive listing.
385-2458 Leila Ryan 479-1195

BEST BUY
ON THE MARKET
$79,900—MLS
—Quiet lot — end of cul-de-sac — Central Saanich.
—Backs onto a 5-acre natural park.
—Quiet secluded lot with tall cedars: —dogwoods.
—2,600 feet of superb construction in this custom built exclusive home.
—Extensive use of cedar, brick, and real leaded glass add character not often found in newer homes.
—Oak Parquet floors throughout. Shake roof, beamed ceilings and French doors onto wrap around sundeck.
—$50,000 1st mtge. at 9⅞% with a full 5-year term and 25-year ammortization.
—Offered for quick sale at $79,900 and well below appraised value.
—Don't miss this one — I know you'll be as impressed as I was.
—Call DOUG POWELL anytime for informal viewing.
386-2911 or 388-7642
Homefinders, Wall & Redekop

$ SAVINGS
Builder must sell 3 new homes on new crescent, all underground services on quiet street, 2 and 3 bedroom modern bungalows finished and as is unfinished. Prices slashed to break even point for quick sale. Phone 598-3629.

BY OWNER, $52,500, FAIRFIELD, 1½ blocks to Dallas Road, 2-bedroom home, 1 extra in full basement, drive-in garage, fireplace in living room, kitchen with eating area, nice fenced-in backyard with greenhouse. 384-1227.

250 HOUSES FOR SALE

KNOWLES REALTY LTD.

TOLMIE-QUADRA STREET AREA
$53,900
A solid, well-built, full basement home centrally located to shopping areas and transportation routes. Solid oak floors, very large 20x12½-foot kitchen, two fireplaces, formal 11½x10-foot dining room, 3 bedrooms, and two apple trees are some of the features. MLS. For more information or an appointment to view call: Kees or Kathryn Van Doesburg.
384-8101 385-9921

GORDON HEAD-MAJESTIC PARK AREA
$72,900
—Age, New
—Style, Contemporary
—Carport, Double
—Square Footage, 1284
—Basement, Full
—Bedrooms, Three
Interested? Phone Kathryn Van Doesburg for an appointment to view at 385-9921 or 384-8101. MLS.

P.R. B
P. R. BROWN AND SONS LTD.
"The People to See"

OPEN TODAY
2:00-4:30 p.m.
2700 Beach Drive
Substantial home of considerable charm, in a prime location, facing South with seaview, comprising of spacious lounge, study with fireplace, dining room, four bedrooms, three bathrooms, recreation rooms, two garages, secluded rear garden, easily maintained grounds. ML 19689, clear title. Price $130,000.
STAN WINTERBOTTOM
385-3435 598-2253

Ridley Bros.
Development Co. Ltd.
478-1721
Member Victoria H.U.D.A.C.

466 SUE MAR PLACE
(follow signs off Metchosin and Painter Roads)
A sparkling new tudor-styled home on a quiet cul-de-sac in a very desirable area of Colwood. Close to schools and all amenities, the home features three bedrooms, master en suite, stone fireplace, dining room, a family sized kitchen and room for expansion in the high basement. Flexible financing on offers to $61,700.
YOUR HOST, DOUG GENT
478-9823 (24 HRS.)

PACE Properties Ltd.
1640 Oak Bay Ave. 595-2413

CONTEMPORARY
A true West Coast original created by a well known local personality for his own family. TEN MILE POINT LOCATION!
—4 bedrooms and den
—3 bathrooms
—billiard or family room.
a whole host of other features — wet bar, skylights, music room, thermo glass, etc., etc. All this on a .75-acre site with a seaview! Owner says sell — make an offer to $175,000. (MLS)
595-2413 Brian Higgins 592-2978

$62,000
Hilltop views, 3 bdrms, 1½ baths, kit., blt-in eating area, laundry rm., off, 2 fireplaces, leaded picture windows, redecorated, oil H.W. heat. Immediate possession.
477-7509 DOUG DICKIE 382-4312

$85,000
FAMILY HOME — 5 BDRMS.
ACROSS FROM A WOODED PARK
2 storey character home renewed completely 1 year. Features: 4 bdrms. up, 1 bdrm. and den down, large liv. rm., sep. din. rm., kit., eating area, laundry off, 2 baths, new oil H.W. heat. Nicely treed 100x133 lot, sep. 2 car garage workshop. Excellent financing.
477-7505 DOUG DICKIE 382-4315
DICKIE AGENCIES LTD.

BY OWNER
Beautiful 12-year-old home in well-established, close-in area of Gordon Head on large well-treed lot, with mature fruit trees on quiet cul-de-sac. Main floor has over 1500 sq. ft. with big bright family room, wired for washer and dryer, family-size kitchen with eating area and built-in dishwasher. Lower level has fourth bedroom, games room or could be 5th big bedroom (double closet), rec. room with fireplace, laundry and 3-piece bathroom with sauna. $79,900. To view please call 477-9113.

DOWN THE GARDEN PATH
TO GRAN'MA'S HOUSE
Past the cherry trees, to a delightfully remodeled, 3 bedroom, no basement home. SUCH A KITCHEN, re-done in best of taste and still the centre of family activity. A quiet street near Shelbourne and Pembroke. Close in, near bus lines and shopping. $48,500.00. Call Ken McCandless KASAPI CONS. CO. 386-6191 or 478-4606.

BY OWNER INLAW SUITE, 2 year old 3 bedroom ensuite, kitchen with built in dishwasher, living room, fireplace dining room, patio, w to w throughout, plus 2 bedroom suite downstairs presently renting for $220 per month. Choice area of Gordon Head, quiet dead end street, close to schools, park and pool, $67,000 firm, phone 477-0036.

IN ESQUIMALT
2 bedroom home, hot water heated, new furnace: Dining room, loving rm. with fireplace, rumpus room with bar leading out to heated swimming pool enclosed with high fence for privacy. Full price $58,900. No agents. Phone 383-0995, evenings.

SPLIT LEVEL, 3-BEDROOM large family room, 1850 Chimo Pl. off Fairburn, $76,900, phone builder, 477-3623 after 6 p.m.

250 HOUSES FOR SALE

BUYERS NEED HELP? DRIVE BY THESE HOMES AND THEN CALL ME!
1—$29,900—½ acre treed lot, end of Braemar Road in Ardmore. ML. No. 19655.
2—$62,900 — 941 Snowdrop. NEW, 3 bedroom, 1½ baths.
3—$65,900. 1030 Damelart. NEW, 1,260 square feet in Brentwood Bay.
4—$68,900 — 4416 Columbia. NEW split, 3 bedrooms plus den. Gordon Head.
5—$69,900 — 4428 Torrington — large lot, 4-bedroom split level.
6—$69,900 — 4086 Downview Cres. — NEW, quality home with Bay window and shower en suite.
7—$69,900 — 1607 Hybury Place — NEW and uniquely different — L.R., D.R. and kitchen face backyard.
8—$71,900—4343 San Cristo — NEW, kiln-dried lumber, double windows.
9—$71,900 — 4090 Downview Cres., just off Edgelow in Gordon Head, shake roof, double windows.
10—$72,500 — 4226 Rossiter Drive. Something new and special — sensibly priced.
11—$72,900—4106 San Capri Terrace. 1,320 square feet, double windows, sun worshippers sundeck. ML. No. 19038.
12—$73,900 — 4341 San Cristo — 4-level split of superior quality materials.
13—$74,900 — 4345 San Cristo — NEW and to be finished by Nov. 1. 4 levels, double windows and over 1500 square feet finished.
14—$89,900 — 1668 Barksdale — Location — View plus quality. ML No. 19595.
15—$105,000 — 1529 Cedarglen — heatilators, double windows, oak cabinets, family room, plus picture lot. MLS 19987.
16—$120,000 — Balmaccara Road — just started a beautiful 3,000 square foot CAPE COD.
17—$139,000 — 1453 Tolmie Place — a beautiful Tudor of 4 bdrms., den, family room, rec. room plus a 2-bedroom in-law suite. ML No. 18950.
For NO OBLIGATION VIEWING:
595-5171 477-3593
CALL ME!
SPENCER LEE
Mobile JL38660
The Canada Trust Company

OPEN HOUSE
FRI. & SAT.
1:30-4:30
3967 OAKWOOD
"CAP & GOWN & CLOSE TO TOWN"
Located in the UNIVERSITY DISTRICT, this spacious family home is in a quiet area among newer homes. There are 3 bdrms with a 4th on the lower level. The house also includes a good sized dining room, living room with fireplace, rec room which is outstanding in size with a fireplace. This and more for $69,900.
HARRY PALM
388-9172 384-7229
ANITA McLEAN
388-9172 384-5116
FARMERS & MERCHANTS TRUST CO.
731 Fort St.

1157 BURDETT
OPEN 4-6
WED. THU. FRI.
VACANT — DISTRESS SALE — Excellent 3-BR. home, two full baths. Good basement, wiring, plumbing, carpeting. Come see it. Courtesy to realtors. Vic Smith 595-5446. Jack Dobson 598-8385.
384-1424
SMITH DOBSON ESTATES LTD.

SAILBOATS and SEAVIEW — SIDNEY
OPEN HOUSE
SAT., OCT. 9, 2-4
9740 EASTVIEW DRIVE
Across the road! Enjoy beach walks, views of harbour, islands and Mt. Baker. Solid, good condition 2 bdrm. home. Full 6'6" heights bsmt. with garage, full laundry, 2-pce. bath, wksp. Oil heat. Up has lge. LR., ktch., 2 bdrm. and bath. 50' lot, enclosed patio. Asking $60,000. Private. 477-3760.

Vendor Says Sell
$89,900
OPEN TO VIEW FRIDAY 1-4 P.M.
1739 JEFFERSON PLACE (off Torquay)
Over 1600 sq. ft. finished.
Double carport, dishwasher, garburator, vaccum system.
3 Bedrooms and family room
Top quality finishing throughout.
Lower level ready to complete
Lovely treed cul-de-sac in Gordon Head.
Close to all schools, Lambrick Park and tennis courts.
MARTHA WONNICK
386-2911 or 477-2641
Homefinders, Wall & Redekop

Lorenzen REALTY LTD.
50 Bastion Sq. Bus. 383-4151
FOR URBAN, SUBURBAN AND RURAL PROPERTIES. RELY ON EXPERIENCE.

$47,500
BRAND NEW 3 BDRM. CLOSE-IN
This strata duplex on almost ½ acre is near buses, schools and shopping. Surrounded by beautiful oaks, arbutus and fir trees with 1,155 sq. ft. on 1 floor. Features fantastic slate firepalce, secluded sundeck, beautiufl carpets, large open kitchen, 4 piece bathroom, family area with laundry off. Lots of parking plus storage. Each side very secluded. Sounds too good, priced realistically. 478-6468.

5 New Homes
GORDON HEAD
Various sizes and prices, top quality built by Sig. Aasebo Construction. Phone 477-1197.

BY BUILDER
Brentwood Sea View
Totally different new home, loaded with quality features. Before you buy a home, check this one; you will be impressed. $77,500, includes landscaping. 6825 Wallace Dr. Frank Gruber Construction. 652-5761. Open 8:00-4:00 every day.

North Fairfield
Oak Bay Border
3-bedroom home, finished basement in-law suite or 2 extra bedrooms. Options. Convenient and quiet locale, 912 Cowichan, $63,000 by owner. Drop by or phone 598-8636.

250 HOUSES FOR SALE

GARDNER REALTY Ltd.
899 FORT ST.

COTSWOLD QUALITY
An extremely beautiful home for the discriminating with a completely renewed main floor — fantastic kitchen, den with fireplace, gracious DR, entertainment-sized LR with fireplace, 2 bedrooms (ensuite), third bedroom in basement, laundry, another bath, rec. room, private backyard in the oaks, cosy patio, beautiful landscaping — $127,000. MLS.
385-7721 DALE BRIGGS 592-3978

¼ ACRE 4 BEDROOMS
Where the trees are tall and the air is clean, this comfortable home features large L.R. with F.P. and huge picture window. 15'x19' D.R. adjoins kitchen with its own eating nook. 2 large bdrms. on the main and 2 more down. 39'x12' unobstructed area in full basement for rec. room development. New carport and concrete driveway. House is 80' from the road. Property backs onto forested area. Just listed at $53,500.
385-7721 Kent MacLeod 595-4273

QUIET & PRIVATE
This no-step, two bedroom Immaculate home is situated in an exclusive Esquimalt area. All homes are on treed, 100 ft. wide lots. Loads of storage and parking. Carport with storage, 24'x16' new garage and workshop. New furnace. Double wide driveway for car, camper, boats, etc. MLS. Priced to sell at $54,900.
385-7721 Kent Macleod 595-4273

REDUCED
$57,900
OAK BAY BORDER
3 BEDROOMS
FULL BASEMENT
385-7721 Cliff Salmond 477-3626

HIGH FAIRFIELD
Luxury living on a one-third-acre with a secluded rear yard. This 4-bedroom large home is immaculate throughout with a 20'x12' family room on the main floor. A must see. You will be delighted. Asking $92,500.
385-7721 Cliff Salmond 477-3626

OPEN HOUSE
864 LESLIE DR.
MON. THRU SAT.
1:30-4:00
Over 2,100 sq. ft. of living area on this Tudor type home situated just outside the 2 mile circle. This home affords comfortable living with 3 bdrms (master ensuite,) 2-4 pce. bathrooms, large dining-family room, spacious laundry and storage area with an all purpose room on the main floor. This home is a combination of new construction tastefully blended with the existing remodelled area. $69,800.

ASK US!
About the (approx. 50% complete) new home next door on the beautifully treed lot. It has 3 bdrms, rec room, 1,145 sq. ft. on the main and a full basement. $69,800. Financing is in place on both properties and can be assumed by an approved purchaser.
L. ANITA McLEAN
388-9172 384-5116
R. A. LINDSAY
388-9172 388-7407
FARMERS & MERCHANTS TRUST CO.
731 Fort St.

JACK MEARS
OAK BAY REALTY LTD.
"The Professional People"
2194 Oak Bay 598-3321
3618 Shelbourne 598-3344

OPEN HOUSE
1551 OAK CREST
THURS. and Fri. 2:00 to 4:00
Over 1900 sq. ft. home in popular Cedar Hill area. Great location for family living. Large lot (60x177) for garden or play. Many amenities within the community. Why not come and see for yourself. Asking $64,900. For further information please call: PHYLLIS COUTTS or BETTY McFARLAND at 598-3344.

VENDOR MUST SELL
NOW IS THE TIME TO BUY
Drive by this well-maintained family home at 4367 Torquay Drive. 5 bedrooms, stone fireplace, sliding glass doors to side sundeck. Quality cabinets and carpets throughout. Lots of space in full high basement for further development. Observe stone work on house and garden which ads a classic touch not often found in houses of this price range. Asking $67,900. Please call: PHYLLIS COUTTS or BETTY McFARLAND, 598-3344.

$6,000 INTERIOR LAKEFRONT
154 Feet deep, fishing and hunting country nine miles from Vanderhoof. Car or property trade considered. MLS 19921. Call: LYNETTE DELAHUNT for details, 598-3321.

OAK BAY NORTH, $54,900.00
Must be sold, immediate possession stucco, full basement bungalow, double plumbing, quiet street, good lot with lane access. MLS. Drive by 2530 Epworth and look it over. Then call LYNETTE DELAHUNT, 598-3321.

A WELCOME RELIEF!
SECLUSION WITH CONVENIENCE
An architecturally designed home on a lovely .42 acre close to town (4 mile circle). The property is removed from the road and bordered by seclusion — parkland on one side and natural obstacles on the other. The house offers 3 bedrooms and a den, 2 bathrooms and a utility room, a large living room and separate dining room. The rooms are spacious and comfortable with a style compatible with the natural exterior of cedar siding and shakes. Newly completed, this seems a very desirable property. MLS 19816. Asking $87,500.
To View Call
Michael Burr
655 Fort St.
384-9335 or 598-2079

A CORNERSTONE
Located in Oak Bay near the new Recreation Centre. An older home recently rewired, on a corner lot, 3 bedrooms, close to schools with a well treed front yard and garage in back. Asking price: $42,000.
To View Call
Michael Burr
655 Fort St.
384-9335 or 598-2079

250 HOUSES FOR SALE

david burr LTD.
655 FORT ST. 384-9335

OPEN HOUSE
3172 QU'APPELLE
OFF BURNSIDE
SAT., 2-4:30 P.M.
This good starter home has glassed-in front porch, living room with fireplace, dining room, kitchen, bathroom and 2 bedrooms, Nice garden. Good value and an excellent opportunity for someone. MLS 19061.
$44,950
JOHN TODD
384-9335 598-7849

10 MILE POINT
LUXURY LIVING
COUNTRY SETTING
1 YR. OLD
This beautiful 1-year-old tudor home is set among a forest of oaks, arbutus and firs on a ½-acre landscaped lot. Flanking the 19'x8' entry is a 24'x16' sunken living room with raised hearth fireplace and a separate guest-sized dining room. The kitchen is a housewife's dream with all modern appliances such as central work area, Jenn-Air range, dishwasher and garburator. The large family room and utility are off the kitchen. The upper floor consists of 4 bedrooms, 2 full bathrooms, one with sunken tub. Over the 2-car garage there is an unfinished 24'x20' rec room ideally suited for pool or billiard room. A total of 3800 sq. ft. makes up this lovely home with built-in vacuum system for easy care and maintenance. This distinctive manor is being offered at: MLS 19091.
$174,000
TO VIEW PLEASE CALL
MADGE or DON ROBBINS
384-9335 384-9072

ESQUIMALT
$53,900
This immaculate 2 bdrm. home is great value at $53,900. Vendors have purchased and are anxious for a quick sale. You have nothing to do but move in — the exterior paint, plumbing and wiring are all updated! The owner will finish a 4th bdrm. to your requirement.s Call BRUCE WILKIN 592-2407 or 383-6372.

OPEN HOUSE
SAT. 2-4
1573 LONGACRE
Reduced to $63,900 — this is definitely Gordon Head's best buy. On a large 70x143 fenced lot, it features 3 bdrms. with a finished rec. room and 4th bdrm. in the full basement. For prior viewing call BRUCE WILKIN 592-2407 or 383-6372.

OPEN HOUSE
SAT. 2-4
71 LINDEN
SAMUEL McCLURE
One of Fairfield's finest, 3200 sq. ft. completely restored and updated $93,500. For more information call BRUCE WILKIN 592-2407 or 383-6372.
WHYTE & GOWER
OAK BAY PROPERTIES LTD.
2227 Oak Bay Ave.

Smith, Dobson Estates Ltd.
THE HARBOUR TOWERS
384-1424

FAIRFIELD
An excellent family home in one of Victoria's better areas. One bedroom on the main, two up. Full high basement. Two full baths. Lots of charm here. Lot approx. 70'x120'. It's vacant and the owners are anxious to sell — reduced to $79,900.

SEA PANORAMA
A small estate on the ridge in Cordova Bay. The lot approx. 150'-290'. The garden — flowers, corn and beans, hot house. The house — partly older — now about 3000 sq. ft. finished includes a super master bedroom suite. Parking for 8-10 cars. Needed now — the right family. The price we believe is good. $139,000.

ONE BEDROOM CONDOMINIUM
One of the best suites in the popular Colony Park Manor at 1680 Poplar St. The manor offers pool, sauna, games room in addition to a convenient location. Priced at $35,900.
Vic Smith 595-5446
Jack Dobson 598-8385

STOP LOOKING
THIS IS THE ONE
—Very individual home — great for those of you who are tired of seeing the same old floor plans.
—3 bdrms; 3 baths on 3 levels.
—19' floor to ceiling fireplace in L.R.
—Corner rock fireplace in master bedroom.
—Full intercom and vacuum systems.
—Realistically priced at $79,900, and not in a subdivision.
—Fantastic views — and designed on a super low maintenance lot.
—Call for informal viewing soon. It won't last.
DOUG POWELL
386-2911 or 388-7642
Homefinders, Wall & Redekop

840 BECKWITH
WED. TO SAT. 2-6
$64,500 — Urgent sale — quick possession, 7 yr. 3 or 4-bedrm on large corner lot with fruit trees and garden. Lets deal on your terms or trade. Helen (479-1479) Bowden Realty, 383-5524.

CLOSE IN CITY, MAYFAIR area. Three bedrooms, living room, bathroom, large family kitchen, full basement, O.O.M. heating, property adjoining light industrial property in renewal area. Price $47,500. No agents. Phone 479-5236.

YOU MAY NOT BUY IT! BUT it's worth seeing this terrific 3-bdrm. house, just renewed, w-w carpets, full basement, patio, garden, must sell for best offer! Open house Saturday 9th, Sunday 10th, and Monday 11th, from 2 to 5 p.m., 316 Montreal St.

OWNER DESPERATE, GORDON Head, 2-bedroom self-contained inlaw suite, professionally finished, large kitchen and living room with fireplace, upstairs 3 bedrooms, dining room, 1½ baths, den, fireplace etc. Asking $76,500. 477-4877.

BY OWNER 2 BEDROOM, FULL basement, $48,000. 479-6373.

250 HOUSES FOR SALE

P.R. B
P. R. BROWN AND SONS LTD.
"The People to See"

FAMILY
A 2325 sq. ft., quality, family residence in University area. Fruit treed lot is irregular shape and approx. ½ acre. The view has to be seen to be appreciated. 4 bedrooms, Lr., Dr., Studio, Garage, 2 baths. Bungalow, built in 1953. Finished basement. MLS 18834. Asking $118,000. All offers considered. Attractive financing. View by appointment only.
Messrs.
K. O. MOORE
D. WAGNER
385-3435 anytime

3 BEDROOMS
$49,900
Attractive single storey stucco home in the Gladstone area. Large living Rm. with fireplace and hardwood floors. Spacious family size kitchen. Full high basement. Large lot and a separate carport.
J. EVANS R. ANDERSON
477-4452 477-5057
385-3435 anytime

OAK BAY LANSDOWNE SLOPE
Meticulously maintained split level home with view of the Olympic mountains. Stucco and siding exterior, 3 bedrooms, 3 bathrooms, kitchen with dining area — large family room, sundeck, and double attached garage. Asking price $105,000.
JOHN EVANS
477-4452 385-3435

OPEN SAT.
1:00 to 4:00
MUST BE SOLD
Asking $69,900. University Heights (South off Blair). Better than new 4 yr. home. 3 BRs, ensuite off master. Basement R.I. for 3 more rooms and 3rd bath. It is spotless inside and out. Anxious Vendors will look at all offers. ML 20002
ROY ANDERSON
385-3435 477-5057

BICO
BOORMAN INVESTMENT CO. LTD.
386-7521

NEW—$225,000
OPEN SAT. 2-4 P.M.
LANDS END ROAD
(SWARTZ BAY)
Beautiful big brand new Tudor home with beamed ceilings, leaded windows and 4 fireplaces on wooded 2-acre lot with circular driveway in lovely North Saanich, 3 miles north of Sidney. Main floor has 30-ft. sunken LR, separate DR, big kitchen with 6 appliances, family room, den, sewing room, laundry and 2 bathrooms. Circular stairway in entrance hall leads to 4 big BRs, huge studio, study and two 5-pce. bathrooms. Total approx. 4,700 sq. ft. Early possession. MLS. To view at other times, please call:
386-7521 JOHN PLATT 383-2700

OPEN HOUSE
FRI. ad SAT. 1:30-4:00
2370, 2373, 2374
OAKVILLE OFF LOCKSIDE
SIDNEY
2 AND 3 BEDROOM NEW HOMES
Very convenient — 2 blocks to shopping and sea glimpses. Financing arranged — Come and view with
386-7521 DEAN ELLIOTT 383-7339

BEAUTIFUL FAIRFIELD
Check this stucco 2-bdrm. home in most desirable area of our garden city. It is ideal starter or retirement. Large L.R. with fireplace, spacious dining room, full basement, separate gargae and perfectly maintained grounds would add a touch to the happy living. Only $52,500. MLS 18005.
386-7521 OLGA ZACHARY 592-2265

CONVENIENT LOCATION
Well-built 3-bdrm stucco home in Richmond-Lansdowne area. Fireplace in nice living room and one more in large rumpus room, 2 bathrooms. Ideal for growing family. Grounds with privacy. $61,500.
386-7521 OLGA ZACHARY 592-2265
1111 Government St.

$45,000 (FIRM)
Woolco area. Solid older home with character and comfort. 3 bedrooms, full basement. Good sized corner lot with fruit trees and fenced backyard. Close to playground and other amenities. 64 Regina Ave. 383-8884.

PRETTY PINK HOUSE ON quiet street in Colwood, extra large panelled living room, 2 bedrooms, lovely garden completely fenced, lot 65x132, for appointment call 478-7017, no agents.

NOT REDUCED?
2 exceptional buys. Available from owner. Brentwood and Central Saanich locations. Both subject to negotiation starting at $79,000. 652-3753.

SELL IT
THROUGH
CLASSIFIED

253 COUNTRY HOMES AND PROPERTIES

45 MILES WEST OF VICTORIA, overlooking Strait of Juan De Fuca, 9-year-old 1,900 sq. ft. home with 900 sq. ft. workshop—separate. Lot—100x125. Clear title. Price $69,000, $20,000 down. Owner will finance balance of 10%. Phone 642-4407, after 6:00 p.m.

36.39 ACRES WITH FOUR-bedroom home. Good holding property. Price $175,000. By owner. 479-8635.

SAANICH PENINSULA PROPERTIES
For all real estage requirements. 2354 Beacon Ave., Sidney, 656-4000.

SIDNEY REALTY LTD.
Real Estate — Insurance
Serving the Saanich Peninsula
656-3928

253 COUNTRY HOMES AND PROPERTIES

## Spectacular SHAWNIGAN VIEWS

For the home owner who requires something special! All new. 2202 sq. ft. with open beam ceilings—3 bdrms., 3 baths, and 3 superb fireplaces. Quiet seclusion on 2 wooded acres with ready area for tennis court. MLS 99,900.
Scott Munro, Ross Butler, 477-9514, Res. 477-2803, 388-6275.
Century 21 Principal Properties Ltd.
477-9514.

## PRIVATE LAKE

N. SAANICH 5 ACRES
1720 SQ. FT. EXECUTIVE HOME
This is all you'll ever want. The 2-yr-old home has superior imported carpets, built-in vacuum, Jenn-air range, built-in oven and dishwasher, very costly lighting fixtures, marble bathroom fixtures, etc., etc., etc. The family room off the kitchen has a unique stone floor-to-ceiling fireplace with a sundeck off overlooking the swan-occupied lake. All this is on a level 5 acres in a quiet rural setting. New MLS. $119,900. See this with Ross or Marion 477-9514, 652-2736, 388-6275 pager 2813.

## PAO

"Present all offers" on this lovely wooded wonderland in Central Saanich. The 1½ acres hides the 1400 sq. ft. family home and separate 2-car garage-workshop. Super family home with playrm. and playhouse but a private den for dad. Vendor will help finance with your low down payment. Asking $84,900 but wide open to offers. MLS. See it with Ross or Marion. 477-9514, 652-2736, 388-6275 pager 2813.

## VALUABLE! 2.20 ACRES 2470 TANNER RD.

(CENT. SAANICH)
This custom built, low profile ranch-style home has a full nine-foot high basement. The main floor consists of approx. 1,690 sq. ft. of living area, with the main features being a large sunken living room (23'6x18') with beamed ceiling and feature fireplace, a spacious kitchen with eating area (24'x12'). The basement area contains a full sized billiard room with an old brick fireplace, wet bar, and an adjoining rumpus room. The park-like grounds with numerous fruit trees must be seen to be appreciated. $135,000.
VIEW BY APPT. ONLY.
TREVOR MILSTED
388-9172 592-2550
FARMERS & MERCHANTS TRUST CO.
731 Fort St.

## OPEN HOUSE

2499 Rothesay Ave., Sidney
Saturday, October 9,
1:30-3:30 p.m.

SURPRISE PACKAGE

Don't be deceived by the conventional appearance of this house. It's full of surprises! An attractive red brick fireplace dominates the living room and adds a feature wall to the spacious kitchen. French doors lead from the dining area to the sunny courtyard which is shielded from neighbours and designed for outdoor living. Enjoy the lovely seaviews from the courtyard or the bright sunroom. There are two bedrooms and 1½ baths on the main floor, and another cozy bedroom tucked under the eaves. The attractive family room and loads of built-in storage are only two of the many features adding to the charm of this delightful home. See this new listing . . . you'll be most pleasantly surprised.
Mrs. E. Farquharson
656-5808 656-1154
GORDON HULME LTD.

## 4 BEDROOM SPLIT $58,900—.84 ACRE

Located off Sooke River Rd. on large lot with stream at back. Over 1850 sq. ft. of finished living area in this family home. Maximum financing available here to good convenant. MLS 19164. Bill Kozak 386-6164, 642-2404.

## NEW, 3 BEDROOM $48,500

Situated in the Broome Hill subdivision in Sooke. Adjacent to Golf Club, walking distance to Sooke village and some of the best salmon fishing in the world almost at your door step. Second bath and fireplace roughed-in on lower level with emple room for expansion. Contract Bill Kozak, 386-6164, Res. 642-3404 anytime for these or other Sooke properties.
Castle Agencies Ltd.

## Casual Country Living— Spacious Home— Alpine Setting— 3.95 Acres

Peace and quiet reign supreme over this delightful custom-built 3-year-old residence comprising 8 rooms, 3 bedrooms, Den, 2½ baths, Family Rm with bar and FP, several view sundecks. Situated approx. 17 miles from Victoria City Centre on a high, wooded hillside site. MLS 20077. Well below replacement cost at reduced price of $105,500.
ED JUPP 592-1019
SwinertonStewartClarkLtd.
385-2481

## BY OWNER MERIDALE HOUSE

Metchosin 3.8 acres. Unique brick and cedar home. 1st floor: Pleasant hall 10x10, 3 double bedrooms 2nd floor, custom cedar open beam. Central kitchen 10x15; dining 13x15; study bedroom 15x11; delightful living room 24x18, large heatilator, rough rock fireplace; triple garage with room above. This home has many design features which combine to make it unlike any other. Custom leaded glass brickwork, 8x12in. x 18 ft. beams in 10'6" living room. HW Heating for economy. Situated well back from road. Ocean and mountain view. $129,000. O.N.O. 478-2356.

### 11.86 ACRES

Terms of sale of this terrific Central Saanich property have just been changed so that the whole of the acreage is included. Improvements include 3-yr.-old, 2 storey full basement home (7 bedrooms), new heated, covered swimming pool, stall barn with paddocks, considerable fencing. Asking $295,000 but vendors most anxious and will consider any reasonable offer on this outstanding farm situation. For further details call:
477-1841 BILL REMPLE 658-5794
BLOCK BROS. REALTY LTD.

SEAVIEW ARDMORE AREA, ⅝ acres, over 3,000 sq. ft. Custom built home, 6 bedrooms, 2½ baths, large rooms 2 beautiful fireplaces with heatilator, 1 brick, 1 rock, large wrap around sundeck, carport and also double car garage, spacious foyer, pure wool carpet in main living area, laundry room on main floor off large family kitchen. Hot water heating, 3 zoned. A beautiful location with a lovely beach at your doorstep. $103,000. To view phone owner 656-4066.

### BRIARWOOD DR. No. 6

Off Mill Bay Rd. New 3 bedroom home over 1,400 sq. ft. Has ranch red aluminium siding with white shutters, kitchen has natural knotty cedar cabinets, large living room with brick fireplace, nice laundry area. On cleared 2 acres. $59,800. I will look at trades. 477-2807.

## BORN 1900 A.D.

Ideal for restoration. Large old farm house on 3½ acres close in with loads of road frontage, lovely pasture and good soil. All fenced. Reduced for Quck sale. Asking now only $82,500. Ben Greig 386-6164 or 598-3105.
CASTLE PROPERTIES LTD.

253 COUNTRY HOMES and PROPERTIES

Western HOMES Ltd.

## SHAWNIGAN SUPER SHINEY $53,900

This Immaculate family home must be seen! It consists of kitchen with family room off, good sized dining room and large living room, three bedrooms and 1½ baths. Laundry on main floor, wrap-around sundeck and basement storage, all in a nicely treed setting. Everything was hand picked for this owner built home, with lots of extras. Better than new and priced to sell. MLS. See it now with
Neil R. MacDonald
Jack Davis
386-3494 (24 hrs.)

## MILL BAY 9.45 ACRES $139,000

Tastefully redecorated farm home on 9.45 acres of nicely rolling meadowland. This home boasts a big country kitchen, large family room, living room and three bdrms on main floor with two upstairs. The large wrap-around sundeck with access from different rooms affords distant views of Mt. Baker, the Gulf Islands and lots of ocean. A 16x32 heated pool completes the house. A 9 box stall main barn with lots of hay storage, 2 loafing sheds, and a separate 24x35 all weather work shop plus other out buildings complete the property. All fenced and cross fenced and nicely laid out, this would be a perfect horse or beef cattle operation. MLS Phone now to view with
Neil R. McDonald
386-3494 (24 hrs)

## NEWLY LISTED KEMP LAKE $64,900

Custom built, cedar house featuring thermopane glass, hand split, tapered, shake room, old brick feature wall, heatilator fireplace, full basement, 12x40 sundeck, covered. Located on treed half-acre lot, with magnificent views of the lake and surrounding hills. Two bedrooms on main, 1 down, 56-piece bath up, 3-piece down, R.I. rec room, lower floor could make ideal inlaw suite. One of a kind—to view phone.
Bill Wilson
386-3494 (24 hrs.)

## BEAVER LAKE PARK CAN'T BE BOUGHT

But you can buy a 3-bdrm home on 1.45 of an acre that adjoins the park property. Lots of room for pets, children, and Dad's separate garage and workshop is included in the asking price of $65,900. MLS 18362.

IMMEDAITE OCCUPANCY.
FOR DETAILS CALL NOW.
Jack Davis
386-3494 (24 Hrs.)

## MINI FARM $79,500

The owner of this 1.27 Acre property with 4-bedroom home has asked me to present it to you for sale. Located 2 miles from Pedder Bay on Rocky Point Road and serviced by city water. The owner will consider trading for a smaller home. MLS. To see this real opportunity call
C. L. (BUZZ) FRASER
598-5166 595-2572
NEWSTEAD REALTY LTD.

## FIVE ROLLING ACRES

The home is a three bedroom 16-year-old low rancher with a double attached garage. There is nine animal stalls and lots of room for feed. Large tack room. All cleared acreage and fenced and cross-fenced. Large reservoir for irregation. Situated on a quiet road on the Peninsula. The perfect mini farm. Asking only $119,000. To view: BEN GREIG, 386-6164 or 598-3105.
CASTLE PROPERTIES LTD.

256 WATERFRONT PROPERTIES

## WATERFRONT 317 Stewart Ave.

This View Royal home has 4 bedrooms, a living room with fireplace, a dining room and a full basement. The well kept yard of approximately ¼ acre has fruit trees, a nice lawn and large evergreens bordering the easily reached protected bay waterfront. Close to schools and 2 blocks from bus to town. Immediate occupancy. Sale by owner. Asking $79,500. Will consider all offers. Vendor prepared to finance. Princpals only, to view please phone 386-2938 or 478-9640.

## WATERFRONT UNDER $100,000

Charming home on ¾ acre. Easy slope to beach with launching ramp. Sheltered moorage. Big living room with heatilator rock fireplace, and dining area. Both with carpet over hardwood. Neat kitchen. 3 BRs. Big sundeck off living room and master BR. Den, big roughed-in rec room, attached garage and workshop. Shake roof. Exclusively listed to sell at a recommended price of $97,000.
656-3924 MAJOR LACE 656-2438
MONTREAL TRUST CO.

### WATERFRONT LOTS

A unique opportunity to purchase a large waterfront lot. Close to town. Gently sloping, treed lots offering great seclusion. Located next to an elegant old estate.
1.03 Ac. $75,000
1.82 Ac. $95,000
386-7521 TOVE BARLOW 477-9859
BOORMAN INVESTMENT CO., LTD.
1111 Government St.

### COWICHAN RIVERFRONT

Several choice parcels available from 3.5 acres at $21,500. Beautiful secluded property in the heart of our best hunting and fishing areas, and only 1½ miles fro mtown. Contact J. P. DUECK or M. O. WESTON for more information 386-7521.
BOORMAN INVESTMENT CO. LTD.
1111 Government Street

FINE TREED LOT FACING west southwest on PIERS ISLAND. 127 feet of Sea Frontage. Piped water. Hydro and telephone. Call us soon on this one. Excl. Price $24,500.
GILES PERODEAU
384-8124 656-4525
JOHN BELL
384-8124 477-2562
Pemberton, Holmes Ltd.
1000 Government St.

WATERFRONT
A THOROUGHLY CHARMING ACRE (approx.) with 255 feet on BRENTWOOD BAY. One of the few level lots with undisturbed mature trees I have ever offered at WILLIS POINT. Won't last at $59,000. Call ALLAN KLENMAN for details 382-7276 T & C Realty or 592-9771.

## $51,900

Older home on Sidney waterfront has 3 bedrooms, fireplace in living room and good strong sea wall.
656-5511 Betty DuTemple 652-3219
SPARLING REAL ESTATE

CHERRY POINT
280 ft. 1 acre, 3 bdrm., family home. 2 rental cottages, private dock, large workshop foreshore lease. Offers — trades considered. 746-7359 collect.

BRENTWOOD BAY
75-ft.x180-ft. choice waterfront, all services. Owner. 592-4410.

WATERFRONT, DEEP COVE, 2-bedroom, summer cottage. Owner. 592-7764.

WATERFRONT ACRE, COOPER'S Cove, 478-2924, Janet or Sid.

256 WATERFRONT PROPERTIES

## MAPLE BAY

Between Victoria and Nanaimo, retirement paradise, marina nearby. Treed, ½ to 2 acre view lots, muni. water, paved roads, 25% down payment, F.P. from $22,000 up. Also 1 waterfront lot left, 2.10 acres, 350 ft. water frontage, $85,000 F.P. Terms available.
NORTH PACIFIC LAND LTD.
Call office hrs., Vancouver 687-2696 or Duncan 746-7983.

## MID ISLAND WATERFRONT

Custom built, spacious and immaculat. 2 bathrooms, 2 baths, Fireplace in sunken living room. Formal dining room. Many extras include heated pool and a truly lovely 140 ft. of beach in sheltered cove. Close to marina. Near Parksville. $125,000.

## Also

Very close to beach. 3 bedrooms family home with 3 baths, 2 fideplaces. Extra bedroom and rec room down are beautifully finished. Asking $69,900. Call Mary Campbell personally at Nanaimo Realty Co. Ltd., Box 518, Nanaimo, B.C. at 754-2311 or eves. collect at 468-7485.

OVERLOOKING LAKEFONT
Dramatic entry to this new 3-bedroom home overlooking picturesque Florence Lake. Impressive brick fireplace adds decorators' touch. Large family style kitchen — quality cupboards. Clean electric heating cuts down on housecleaning time so Mom can enjoy her magnificent view. Asking $64,900. MLS 20105. for further informatin or viewing please contact: FRANK WILLS or BETTY McFARLAND at 598-3344.
JACK MEARS
OAK BAY REALTY LTD.

### OAK BAY 132' WATERFRONT

Watch ships, birds and sunset. Quiet, secluded cove with accessible beach. Charming 3-bdrm shake cottage with unique spacious living room and master bedroom. Both with soaring beamed ceilings. Immed. occupancy, new on market, $139,000. 592-1429.

WATERFRONT ON B.C.'S finest beach, 2 lots sold together, $9,000 full price, $900 down, $90 per month, 12% interest. 642-5345.

258 CONDOMINIUMS and TOWNHOUSES

Green Acres

3½ Percent
Exclusive Residential
HENDERSON REALTY LTD.
385-9741 (Anytime)

## CENTRAL, CONVENIENT and REASONABLE THAT'S 'MARKET COURT'

Excellent three bedroom bath and a half townhouse in attractive complex. Asking $44,900. Stove and fridge included. Call:
MAC McCORMACK 592-6214
CHARLIE ARNOLD 592-6454

## CONDOMINIUM

With panoramic view of Inner Harbour, Victoria and Olympics — 2-bedroom suite with ensuite plumbing for master bedroom, gracious 19x13 living room with in-line dining room. Underground parking. Private sundeck. Two-year-old apartment with sauna, whirlpool, workshop, laundry. On transportation, 1 block to good shopping, handy to schools and recreation. Priced to sell at $52,500. Call anytime, 385-9741 or Bob Gibson, 658-5153 or Bill McCarter, 592-3970.

## IMMACULATE TOWNHOUSE $49,900

Close to Hillside shopping centre and Cedar Hill Golf Course. This outstanding 3-bedroom unit is priced to sell, so hurry and call BUD HUDSON 479-3849, 385-9741, or car phone YR9-7956.

WHITTOME'S
1111 BLANSHARD 388-4271

## LIVING IS EASY In Luxury Condos

3 STEEL AND CONC. BLDGS.

1 Executive living in very desirable blk. 2 bdrms, 2 full baths, washer, dryer, spacious living-dining rm with patio and terrific views. Acres of beautiful gardens to enjoy, indoor pool, sauna, guest and party rms. It's the extras that count. $74,900. M.L.

2 Beacon Hill.
Take a walk to the park — sea — downtown — from this charming apt-home living-dining rm 2 bdrms all nicely carpeted. Pride of ownership is evident in this comfort and entertainment-oriented bldg. Indoor pool, Polynesian decor activity and sun rm roof garden walk — Fabulous 360 degree view of city, sea and mountains. M.L. $59,900.

3 Downtown.
Attractive 1-bdrm se ideal for business man. In prestige bldgs with many extras incl sauna whirlpool, etc. Asking $59,900.

3 Downtown.
Attractive 1-bdrm ste ideal for business man, In prestige bldgs with many extras incl. sauna, whirlpool, etc. Asking $47,000.
To view the above please all:
388-4271 RUTH LUKAITIS 477-5306
388-4271 SHIRLEY WILDE 478-2459
J. H. WHITTOME & CO. LTD.

SSC
SWINERTON STEWART CLARK LTD.
In merger with
JOHNSTON & CO. LTD.
1318 BLANSHARD 385-2481

## OPEN HOUSE 1-5 P.M.

1145 HILDA (Off COOK)
Three condominiums — all 2 bedrooms, and near new. $44,900, $42,900 and $39,900. All MLS. See them Saturday.
BOB CARTER 598-6143
HELEN JONES 595-7913

## OPEN HOUSE Sat. 1:30-4 360 Dallas Road

This condominium is made to see the sea. Large attractive living room and dining room, 2 bedrooms plus bath and half. Price of $52,900 includes all kitchen appliances and drapes. Nicely decorated throughout. MLS. 19206.
LYLE WICKS 477-5151 or 385-2481

258 CONDOMINIUMS and TOWNHOUSES

david burr Ltd.
655 FORT ST. 384-9335

### SPENCER CASTLE PHASE I IMMEDIATE OCCUPATION

South-west exposure corner top floor suite. 2 bedrooms, 2 baths, very spacious living and dining room, 1318 sq. ft. floor area, luxury features throughout including fridge, range, garburator, dishwasher, washer and dryer in suite. Concrete construction assures sound-proofing. Use of 50' pool, saunas, 7 guest rooms plus 4½ acres of landscaped gardens. Reasonable assessment fees. MLS 19916. Asking:
$74,500

### THE KENSINGTON HIGH QUADRA

Top floor western exposure. 2 bedrooms, 1½ baths, over 1,000 sq. ft. floor area, very bright and cheerful unit covered and open car park. Assessment fees include hot water, use of whirlpool, sauna, games room, workshop and large lounge. MLS 19588. Realistically Please Call
$42,900
For further details and to view Pleas eCall
MADGE or DON ROBBINS
384-9335 384-9072

## ROYAL WOODS

Beautiful treed grounds — Country Club atmosphere. Professionally landscaped. SPACIOUS INDOOR HEATED POOL, prestige billiard room with championship table, tennis court, sauna, swirlpool, exercise room, changing rooms, hobby room and workshop. TUDOR-MOTIF reading room, luxurious lounges, etc.

| | Asking |
|---|---|
| 1 BR | $37,900 |
| 1 BR and den | $43,500 |
| 1 BR | $43,500 |
| 2 BRs | $48,900 |
| 1 BR Penthouse | $43,000 |
| 1 BR and Den Pent. | $49,900 |

Included in the price of each choice apartment home is a parking space, storage locker, stove, fridge and dishwasher. For appointment to view call GEORGE BLACK 382-2426 or 656-7041 or ROBERT YOUNG 383-9898 or 383-4124 anytime. Park Pacific Investments Ltd.

## $5,550 DOWN NEW Townhomes 3 BR's — 3 BATHS

Heart of city — walk to Hillside Mall, yet quiet and secluded with large totally private yards — fireplaces and all major appliances.
PRICED FROM $55,500

## OPEN HOUSE 7 DAYS A WEEK 1:30-4:30 P.M. 1260 RYAN ST.

(Travel Cook St. to Kings Rd. and follow signs to the end of Mt. Stephen Ave.)
Further information call G. Butler, builder, at 477-5316 (24 hrs.).

### ESTATE SALE

2 bedroom condominium in desirable area. Pleasant westerly outlook, all appliances included (fridge, stove, garburator, washer and dryer). Priced to sell at $42,900. For further information and viewing call M. K. Lawson 479-8813 or Park Pacific Inv. 383-4124.

### INCOMPARABLE AT $50,900

3 bedrooms, 2 full baths, ocean views, on bus, basement, 3 appliances, easy financing almost unbelievable value at this low, low price.
OPEN FRI and SAT.
4 TO 6
101 ST. LAWRENCE
ROB DANIELSEN
595-5171 595-4482
Canada Trust

## EMERGENCY 932 FORSHAW

The owner has purchased elsewhere and will sacrifice this ½ of a strata-titled duplex which offers split-level 2 or 3 bedrooms, full basement with a workshop, laundry room and drive-in garage. All this situated on a quiet cul-de-sac, with a delightful waterview. $44,500 (OFFERS). MLS. GLENN NICHOLLS 598-7689 or 592-2431. Lansdowne Properties.

## GORDON HEAD TOWNHOUSE

3 bedrooms, 2 baths, living room with fireplace, 1700 sq. ft. and immaculate! Location is excellent. Priced at $53,900.00. MLS 20030.
Call Scott Munro, 477-2803

### LARGE 2 BEDROOM $42,900

—Handy location
—Less than one year old
—All large rooms
—2 baths
—2 appliances
Very anxious vendor. M.L. 17426.
595-5171 DOUG POSKITT 477-0645
Canada Trust

### OPEN HOUSE PRIVATE SALE

1450 Beach Dr., Apt. 302. Sunday and Monday, Oct. 10 and 11, 1976, 10 a.m. to 4 p.m.
Must be sold, one bedroom condominium. Long lasting concrete with all major requirements. Come and see the view and make an offer near $46,000.

### DALLAS RD. SEAVIEWS

Immaculate and large 2 BR suite on top floor with southeast outpook. 3 yr. old block at 25 Government, roof top sun patio, just steps to Beacon Hill Park and seafront. Great for retired couple. Asking $46,900. MLS.
477-1841 JEFF CHALK 382-2317
BLOCK BROS. REALTY LTD.

### 3 BEDROOMS BURNSIDE GARDENS VENDOR ANXIOUS WRITE YOUR OWN DEAL ON ASKING OF $32,000

595-5171 DOUG POSKITT 477-0645
Canada Trust

### $29,900

Will buy you 920 sq. ft. area, two bedroom suite, beautifully decorated with co-ordinated drapes. Convenient location. M.L. 19000.
CALL
JOHN ADDICOTT
595-5171 477-8232
Canada Trust

### 3 BR TOWNHOUSE

All new 3 BR, LR, FP, lots of plumbing closed in garage, close to all amenities, balconies and view of city can be purchased with $5,000 down. Call:
477-1841 RENE BOURDIN 642-4150
BLOCK BROS. REALTY LTD.

### BETTER THAN NEW

Sidney, $42,300. 3 bedroom townhouse, 1½ baths, electric heat, nearly 1,200 sq. ft Nice fenced garden, will assist you by financial arrangements. No 2 10070 Fifth St. 656-2206.

258 CONDOMINIUMS and TOWNHOUSES

the Permanent
1125 DOUGLAS ST. and
3647 SHELBOURNE ST.

### ROCKLAND SQUARE ADULT ORIENTED PRESTIGIOUS

Townhousing Complex. Most conveniently located on 1.36 acres of landscaped sprinklered grounds at 949 Pemberton Rd. Offering privacy with easy care in superior quality 2-storey Manor style homes. Featuring 3 bedrooms, 2½ baths, brick fireplaces, dining rooms and large kitchens with breakfast area. Full line appliances including central vacuum system. The designed alternative for those now with home and grounds too large for present needs. Priced from $99,500. Shown by appointment anytime. Open for viewing Saturdays, 1:30-4:30.
HERB McDANNOLD 595-1177
GLEN McDANNOLD 595-6488
or 382-9191

### $999 DOWN

Plus $5000 B.C. 2nd at 8¾% interest and you own this lovely 2 bed. ste. Approx. 1000 sq. ft. with wall to wall, fridge and stove and lots of closets. Sauna and swirlbath for your relaxation. Games room and hobby room, all for as low as $33,900. Call today SOPHIE HARDER 382-9903 or 477-0141.

### INVERNESS

Bright and spacious 1-bdrm no-step unit located in desirable area. Offers on $34,900 ML. Included appliances. Monthly assessment $39.33. Low down payment. To view call Wm. SANDERS 382-9191 or 479-3394.

CANADA PERMANENT TRUST COMPANY

JACK MEARS OAK BAY REALTY LTD.
"The Professional People"
2194 OAK BAY 598-3321
3618 SHELBOURNE 598-3344

ONE BEDROOM CONDOMINIUM
Be in the heart of the action in this steel and concrete building. Covered parking, sauna, swirlpool and spacious lounge included at $37,900. Vacant ready for early occupancy. To view call: MARJ NAPPER or FRANK WILLS at 598-3344. MLS 19196.

BRAND NEW WITHIN WALKING DISTANCE OF SEA
Corner suite of luxurious 2 bedroom condominium, absolutely everything included room 1½ baths, washer, dryer, dishwasher and garburator — to a magnificent Games room, Sauna, Swirlpool even lockers and parking. Asking $53,500. For viewing please call: BETTY McFARLAND at 598-3344.

$31,500
This will be your beginning for your young family. Why pay rent with its no return basis. Here is a 3 bedroom home so close to everything, school, markets, and sports. Bus across the street. Make an offer. Vendor very anxious to sell. Needs a bit of fixing. Please call: PHYLLIS COUTTS at 598-3344. MLS 18105.

## Ocean Village Beach Resort

McKenzie Beach — 2 miles south Tofino

## NEW RECREATIONAL INVESTMENT

40 Condominium Duplex Units
500' Beautiful Sandy Ocean Frontage
Indoor Heated Pool
Fully Furnished
Fulltime Management

Ground floor Units $27,000
2nd floor Units $28,500
Financing Available to 75%

OPEN HOUSE — October 9th-10th-11th

Port Alberni Shipping Co. Ltd.
5026 Argyle St., P.O. Box 490,
Port Alberni, B.C.
Phone 723-7373 — Ev. 723-6061 Tofino — Jim Anderson 725-3721 or call direct 725-3755.

A. E. LePAGE WESTERN LTD REALTOR
1391 HILLSIDE
386-6331

### DELUXE SUITE $45,500

—Central location.
—Over 1200 sq. ft. 2 bedrooms.
—Top floor, city views.
—Living room with fireplace. dining room.
—Appliances, custom drapes.
—Quality carpet throughout.
—Work shop, games room.
Get a good buy, and say "goodbye" to back-breaking yard work and maintenance. New ML 20180. Don't delay! Call
386-6331 LINDA PAGE 384-3002

## MUST SELL

VERY Attractive 3-bedroom, 2-storey townhouse featuring DEN WITH FIREPLACE, SEPARATE DINING, PRIVATE BACKYARD, 2 bathrooms, 5 appliances, attic storage, maintenance only $25 per month and asking only $55,000.

## OPEN HOUSE

Thursday and Friday 2-4 p.m.
No. 14, 1741 McKenzie
BRIAN RIPLEY 598-5643 or
592-2431. Lansdowne Properties.

## JOFFRE MANOR

1121 ESQUIMALT RD.—Open to view Mon.-Sat. 1:30-8:30.
—One bedroom $29,900-$33,200.
—Two bedroom $35,900-$41,500.
—Three bedroom $45,900.
—Spacious suites, adult oriented, seclusion or views. Rec. room, workshop.
View with C. E. BROCK
382-1832 598-3321
Jack Mears Oak Bay Realty Ltd.

### ROCKLAND

—1500 sq. ft. top floor
—2 bedrooms
—1½ baths
—Carpeted kitchen with an eating area
—14-suite building in a prime area
For an appointment to view please call:
BERNEIDA TAYLOR
477-0191 382-9485
The Royal Trust Real Estate Dept.

### OAK BAY — $30,900

Owner moving to Mainland. Here is your opportunity to own 1-bdrm. condominium, 1 blk. to senior citizen's centre, shopping and bus. Quiet location.
MARGARET PRICE
386-3231 477-1941
386-3231 ETHEL HARVEY 479-4233
BLOCK BROS. REALTY LTD.

### 254 TOLCROSS

$5,000 down. 3 BR, LR, FP, beautiful kitchens, closed in garage, balconies, close to all shopping, buses, schools. Full asking price $54,900.
477-1841 RENE BOURDIN 642-4150
BLOCK BROS. REALTY LTD.

### $36,000

Prestige condominium; close to town, deluxe appliances. Trades for all or part down payment will be considered. Call MELODY VILLENEUVE 385-5741 or 384-8563. NANAIMO REALTY (VICTORIA) LTD.

### TRADE YOUR CAR

and cash on choice of several 1 and 2-bedroom condominium suites in Cook St. area that may be purchased on good terms. Call Ted (479-1479) at Bowden Realty 383-5524.

258 CONDOMINIUMS and TOWNHOUSES

## Commodore 141 BUSHBY OPEN HOUSE

Mon.-Fri., 1:30-4:30 and 7-8:30.
Sat., 1:30-4:30.

Live within sight and sound of the sea. A different design for people with style in mind.

The Commodore provides everything for comfortable easy living:
—2 bedrooms
—2 bathrooms
—glassed-in balconies
—fireplaces
—five Moffat appliances
—only steps to downtown bus service
—located on a quiet residential street
—Priced from $54,900 to $64,900.
For further information call:
JOHN BUNYAN 383-7777

## CAMBELLA VILLA 229 ONTARIO ST. OPEN HOUSE

MON.-SAT., 1:30-4:30

Cambella Villa Townhouses Offer these features:
—All with three bedrooms
—Large master bedrooms
—Large living rooms
—Two bathrooms
—Covered parking
—Ample storage area
—All homes plumbed for washers and dryers
—Stove and fridge included
—Heating is individual electric
—Walking distance to downtown, ocean beaches, parks, shopping and the Parliament Buildings.
—Located in the heart of James Bay.
—Exclusive sales agents.
ARNOLD MARR 477-6233
KEN WRIGHT 598-2183

### 4 MONTHS NEW

This spotless 1500 square feet three-bedroom townhouse offers family living at its best. Extra plumbing, balcony plus secluded patio, formal dining room plus eating area in the kitchen, very convenient for mom, plus a workshop for dad and a swimming pool for the whole family. Full price only $53,900 with assumable mortgage. MLS 19161.
JOHN BUNYAN 383-7777
WESTMONT REALTY LTD.
920 Hillside
386-6796

Victoria Realty Ltd
386-3585

## Admirals Harbour View Townhouses

933 ADMIRALS ROAD,
ESQUIMALT
(Parklands Area)
PHASE ONE COMPRISES
20 TOWNHOUSES

## Open to View

SAT., 12 NOON-6 P.M.
WEEKDAYS, 2-8 P.M.
PRICE RANGE:
$53,500-$59,500 on the 20 units available to date.
—Two and three bedrooms.
—Over 4⅛ acres treed parkland.
—Fireplaces.
—Carports.
—Basements in many.
—Rustic Cedar and Stucco exterior.
—Screened patios.
—Landscaped.
Quality construction throughout. CAREFREE LIVING in a superb ESQUIMALT location, 386-3585.

## Almost Waterfront Strata Townhouses $76,900

A new 8 unit contemporary community on its own cul-de-sac off Selkirk Avenue, overlooking the Gorge Waterway. Units vary in size from 1500 to 1650 sq. ft. and each features three bedrooms (3 have family rooms), 1½ bathrooms, sunken living room with fireplace, dining room, kitchen with eating area, double carport and large storage areas. Close to town, transportation, golfing and boating. Relax and enjoy life — two patios, cedar fenced and cedar siding for minimum maintenance, and set amidst easy-care landscaped surroundings.
John M. Hunter
388-6424 (592-6073)
BAYSHORE REALTY LTD.
1006 FORT STREET

## TOWNHOUSE $35,800

For an end unit this 3-Br, 1½ bathroom townhouse is one of the best values in Victoria. Small private patio, oil hot water heat, large pool nearby, and children are welcome. Located at 3638 Tillicum. Early occupancy. Wilfred Davis at 479-1667 or 658-8884.
J. H. Whittome & Co. Ltd.,
Royal Oak Branch

## STRATA DUPLEX NEW $45,500

You can still choose your carpets in this well constructed unit that's walking distance to Sooke Village. 3 bedrooms on the main floor with two more roughed-in on lower level. Features two fireplaces, 2 sundecks, carport, large lot, all with a view of Sooke Harbour. Up to 95% financing available. Contact Bill Kozak, 386-6164, Res. 642-3404. Castle Properties Ltd. Anytime.

## $4,500 DOWN NEAR NEW CONDO

Cowichan Bay. Immaculate 2-B.R. condo. Full price $30,500.
595-5171 JULIE MANNESS 477-6407
595-5171 WIN DOUGLAS 383-9902
Canada Trust

## TOWNHOUSE $49,000

2-storey, 2 bedrooms, large separate dining room, living room with fireplace, part basement. Wall-to-wall throughout. 1½ baths, 2 parking pads. Sea glimpses in prestige Esquimalt location. Lew Moilliet, 386-3585, res. 477-9251.

### PRIVATE SALE BEACH DRIVE

Large luxurious one-bedroom ocean front condominium with water views from balcony and bedroom. Concrete building offers privacy, security and design. Sauna, swirlpool, workshop and secure underground parking. Offers invited to $47,000. Phone 598-7571 for appointment.

### EXCELLENT VALUE

3 bedrms, full basement, fireplace in the comfortable living rm. Swimming pool, large park playground. Orchard Hill on Agnes St. To view please call:
384-8075 Pgr 310
THE ZIEGLERS
592-1768 or 595-5171.
Canada Trust

258 CONDOMINIUMS and TOWNHOUSES

RIM ROBERTS INVESTMENTS & MANAGEMENT LTD.
702-1175 DOUGLAS 388-6691

## FERNHILL PLACE

Esquimalt Area
20 STRATA HOMES
$39,000 to $48,900
Quality Construction by Annett Builders
Come and Compare
OPEN DAILY 1 TO 5
614 FERNHILL PLACE

## CORONADA

1325 Harrison St.
$45,000

Features of this bright, southwest 4th floor 2-bedroom corner suite include wrap-around sundeck with 2 sliding glass doors, storage utility room plumbed for washer and dryer, carpeted kitchen with 30" stove and 15 cubic ft. frost-free fridge. This is a quality constructed building with hydraulic elevator only 5 blocks east of downtown Victoria.

## ESQUIMALT

Children Welcome
$31,900

An excellent opportunity for a young family to purchase a home. 3 bedrooms, 4-pce. bathroom, living room and dining room have wall-to-wall carpet. This home is in immaculate condition.

JOE MANTON 382-5211

SPENCER CASTLE
2910 COOK STREET

## A Unique Luxury Complex

PRICED FROM $70,500
—2 BDRM, 2 FULL BATH CORNER SUITES.
minimum 1345 sq. ft.
spectacular views
—6 STOREY CONCRETE AND STEEL BLDG.
—4½ ACRES OF LANDSCAPED GROUNDS
—GUEST HOUSE offering:
7 en suite bdrms
reception facilities
large indoor swimming pool, saunas.
BUY DIRECT FROM BUILDER
OPEN TUES. THRU FRI. 9-4
For appointment call 384-4013, 598-1060
Danzo and Franco Holdings Ltd.

## CLOSE TO BEACH

1-Br. Condominium, excellent condition, immediate possession and only $35,000.
307-25 GOVERNMENT
Excl. TO VIEW CALL:
385-9855 D. E. WILLIAMS 384-8124

## BARGAIN PRICE REDUCTION

205-1009 MacKENZIE AVE.
ROYAL WOODS MLS 18353
Was $49,900, now $45,900. For this you get a 2-BRM ensuite condominium in new condition. Fridge, stove and dishwasher included. You will also be part owner of a swimming pool, sauna, whirlpool, billiard rm, library and tennis court. TO VIEW CALL:
385-9855 D. E. WILLIAMS 384-8124
PEMBERTON, HOLMES LTD.
1000 Government St.

## FAIRCLIFF

Enjoy the quiet charm of this superbly managed strata complex and the wonderful neighbors, who are a select mature age group with many professional and business oriented people. This delightful 2-bedroom unit provides kitchen with dishwasher, range, refrigerator, spacious dining room, cheerful bright living room with triple glass doors to sundeck, 2 excellent bedrooms, 4-pce bath. Conveniently close to your private parking. To complement this enjoyable life style of living is a lounge, meeting room, swirlpool, hobby room and barbecue patio. Easy walking distance to ocean. Prestigious location, yet very realistically priced at $44,900. Phone Morris Lund, 386-3585 anytime, Res. 479-6688.

## THE SAVOY

PRESTIGE LONG-LIFE CONCRETE CONSTRUCTION BUILDING RIGHT DOWNTOWN. These are luxurious apartment-homes in a quiet dignified atmosphere. Many quality extras including your own underground parking space. Immediate occupancy possible in most cases.

LUXURIOUS 1-BR. ASKING $43,500
PRESTIGE 1-BR AND DEN ASKING $52,000

Excellent financing. For appointment to view call GEORGE BLACK 382-2426 or 656-7041 or ROBERT YOUNG 383-9898 or 383-4124 anytime. Park Pacific Investments Ltd.

## ONE LEVEL DELUXE TOWN-HOUSES ADULT ORIENTED TWO REMAINING

2 bedrooms, fireplaces, front and rear patios, appliances, quality carpeting, rec. room with therapy pool and saunas, billiards. Only 2 units remaining out of 18. On approx. 2 acres. Open for viewing anytime, excellent financing. From $57,900. Grande Oaks — 3968 Cedar Hill Rd. or phone an owner 477-7071 or 385-1491.

### VENDORS HAVE MOVED OPEN HOUSE EVERY EVENING 7-8:30 310-1101 HILDA STREET

Make an offer on this very desirable QUIET, SUNNY CORNER suite with TWO balconies. Less than a year old. Low maintenance fee and taxes. Priced to sell fast. HUGH YEREX 592-2407 or, res, 479-8169.
WHYTE & GOWER
OAK BAY PROPERTIES LTD.
2227 Oak Bay Avenue

## WALK TO WORK

From this two bedroom condominium on Johnson St. Top floor, corner suite with window in the dining room. Spacious balcony, reasonable monthly assessments. Low priced for quick sale, $36,500. Call "THE McGREGORS" 384-8001, Res. 477-3675.
THE ROYAL TRUST COMPANY

## FAIRFIELD

LOVELY 2-B.R. CONDO
Located on a quiet street just ½ block to bus and 1½ blocks from shops. M.L. 20004. Full price $43,500.
595-5171 DICK JAMES 592-2139
Canada Trust

258 CONDOMINIUMS and TOWNHOUSES

KNOWLES REALTY LTD.

## "THE HILLSHIRE"

Victoria's fastest selling condominium project.

Located at:
1525 HILLSIDE

49 medium priced one and two bedroom apartment style homes.
Features include: Built in dishwashers stoves, refrigerators, W-W carpeting, attractive well designed kitchens (some offer eating area in kitchen).
Located across from Hillside Shopping Centre with over 40 stores to serve you.

HURRY ONLY 29 units left
Priced from $29,900 to $42,000.

OPEN: Mon.-Fri. 10:00 a.m.-8 p.m.
Saturday 10:00 a.m.-6 p.m.

For Sunday viewing call any of following numbers. 592-6372, 595-3022, 656-5235, 385-9921, 383-1493.

## POPULAR BLUE WATERS SIDNEY

Across street from park and ocean and within walking distance to main shopping. 1 bedroom on west side, new W-W, freshly painted, built-in dishwasher, stove and refrigerator. Asking $33,500.
2-bedroom corner on NW—partial water view, new carpeting, underground parking. Asking $44,900.
To view call:
Bill Knowles 656-3779

## YOUR CHOICE

$39,000
Well-maintained one bedroom plus den, condominium. Only one year old. Located at Royal Woods with secluded Patio, Galley Kitchen, equipped with Fridge, Stove and Dishwasher. Low monthly assessment includes hot water heat, swimming pool and tennis court. MLS. To view call:
GRETA
OR
$44,900
Bright and spacious, 2-bedroom unit, with two full bathrooms. Two balconies facing quiet treed street. Master bedroom (en suite) walk-in closet and lots of extra storage space. Only 3 blocks to shopping and park. A must see — call me. MLS.
GRETA
OR
$68,000
Right on Beach Drive, just 2 blocks away from Oak Bay Marina. Prestige building, top floor with huge balcony facing south. This unit offers 2 bedrooms, 1½ bath and unique kitchen with eating area. Swirl pool, sauna and underground parking. MLS. To view call:
GRETA
384-8101, 592-6372

NEVER OCCUPIED; ONE-BEDROOM DELUXE UNIT IN THE SAVOY — PURCHASED TO MOVE FAMILY MEMBER WHOSE HEALTH NOW RULES THIS OUT — MUST SELL!
Convenient downtown location, close to Parliament Buildings, Law Courts, Hospital, and Shopping. Underground Parking, exercise and meeting rooms, sauna and swirlpool. Asking $44,000. Call 598-3293 or 598-3640 after 6:00 p.m. to arrange for viewing.

## ORCHARD HOUSE

Studio from $25,000
1-Bedroom from $29,000
2-Bedroom from $50,000
Open 2-9 Daily
Saturday 1-6
Sunday 1-6
647 Michigan St.
382-8231 382-8232

## I GOT IT!

Fantastic location
Fantastic amenities
Fantastic prices
. . . and the most beautiful suites in town.

| | |
|---|---|
| Bachelor suite | $20,900 |
| 1 bdrm. suite | $23,000 |
| 2 bdrm. suite | $32,500 |

Call me at once at 592-3537 or 592-2407 or visit me between 1:30-4:30 at
VILLA ROYALE
Leasehold Interest
964 Heywood Avenue
Whyte & Gower
Oak Bay Properties Ltd.
2227 Oak Bay Avenue

## 3 BEDROOM CONDOMINIUM

In Esquimalt 95 per cent financing available. Every offer considered.
MRS. McKEAGE
386-8871 479-5868
NEWSTEAD REALTY LTD.

## Luxury Apartment

One-bedroom and den, top floor views, all appliances. Building well located and has all facilities. $33,900. 656-4684.

DELUXE 1 BEDROOM, MOUNT Tolmie area, 3rd floor, large balcony, full facilities. Asking $33,000. 477-0601.

DELUXE 1 BEDROOM, BEACON Hill, 3rd floor, luxurious living at a reduced price of $30,500 many extras owner 382-5602 or 383-1996.

SIDNEY
2-bedroom condominium on waterfront and Marina Park. Full price $39,600. 656-6977.

258 CONDOMINIUMS and TOWNHOUSES

## $51,500 TRY AN OFFER

Near new 3-bedroom, 1½ bath townhouse in Gordon Head with fireplace and full basement. Must be sold soon. Bruce Champion, 386-3585, res. 652-2585, Victoria Realty.

263 GARAGES FOR SALE, RENT OR WANTED

GARAGE TO STORE ANTIQUE automobile preferable in Oak Bay will pay $10 per month semi-annually in advance call, 592-2870, evenings.

GARAGE FOR RENT, EXcellent storage for car, etc. 385-4364.

WANTED TO RENT, GARAGE to store 2 cars. Please call 479-5579.

265 HOUSES WANTED TO BUY

Castle Properties Ltd.

If your property is for sale and suits any of the following parties, please call.

## TWO SCHOOL TEACHERS

Require "Small" two or three-bedroom home not more than $49,000. Must be nice residential or Rural Area. Urgent. Cash to you. Ben Greig, 386-6164 or 598-3105.

## Am Travelling to

MAUI, HAWAII, have connections for the sale of condominiums and houses. If you are interested in purchasing or leasing, call Sue Warke, 386-6164 or 479-7725.
Castle Properties Ltd.

## NEARING RETIREMENT

Couple require two or three-bedroom home, Royal Oak area or East of Douglas St. up to $59,900. Ben Greig, 386-6164 or 598-3105.

## PRINCE GEORGE COUPLE

have just sold their home and want to relocate in Victoria. They require a 2 or 3 bedroom home in a reasonable area for under $50,000. Call Chris Greig 386-6164.

## LANGFORD FAMILY

want to move to a larger home closer to town. They need a full basement preferrably developed and at least 2 bedrooms on the main. Will pay up to $57,000. Call Chris Greig 386-6164.

## CASH

Investor will pay cash for homes in need of repair for rental. Up to $40,000. Bob Kohlruss, 658-8360 or 386-6164.

## Investor

Will purchase any house or revenue property in the city up to $75,000. Preferably suitable for additional improvements in bsmt. Call in confidence Ole or Irmgard Knudskov 598-2461 or 386-6164.

## I HAVE

A semi-retired couple looking for a 2 bedroom home in any quiet area of Gorge up to $48,000 CASH. If you can help, call Tom Raig at 386-6164 or 385-1606.
ANOTHER SERVICE OF CASTLE PROPERTIES LTD.

## EXECUTIVE HOME WANTED

In Rockland Area or Oak Bay. Must be modern with 3 bedrooms, den, etc. Spacious grounds and view location preferred. Please call Harold Groos, 385-9765, Charman Pacific Realty.

### WANTED BY CASH BUYER

In Colwood area, 3-bedroom, basement home (older okay), on good-sized lot. Must have ample space for truck, boat and auto. Up to $55,000 CASH.
595-5171 JAY ROGERS 477-4569
CANADA TRUST

### WANTED

Side by side duplex, 2 or 3 bedrooms, Fairfield area. For ready purchaser wishing to buy in November. If you can help, please call:
JOAN HOPPER
652-3103 385-8784
DOUGLAS REALTY LTD.

## CASH FOR YOUR HOME

Investor will pay cash for any home, any area up to $50,000. Call GLENN NICHOLLS 598-7689 or 592-2432, Lansdowne Properties.

### WE WILL BUY FOR CASH

If your home is suitable for rental and will show a return call the sales supervisor for a quick decision.
Wall & Redekop Realty
386-2911 or 386-2912

HAVE 31' TROJAN C.B. CRUISER and cash for house, duplex, townhouse or apartment block, in Victoria, Saanich, Colwood area. 604-438-4077 evenings.

PRIVATE
Moving to Victoria, require older reasonably priced hoome. I will purchase for cash. 479-2209.

DO YOU NEED TO SELL YOUR home in a hurry? Will pay immediate cash for older homes. Phone 652-1562.

CASH FOR 2-BEDROOM HOUSE. Gorge area preferred. Under $45,000. No agents. 383-0292.

268 LISTINGS WANTED

### THINKING OF SELLING? EXCITING NEWS!

"No interest" money available (within limits) on existing homes plus second mortgage money at first mortgage money at first at Marchant then, first road on mortgage rates to assist in the sale of your home when you are listed with Canada Trust. In today's market you need all the help you can get, we will provide all the help you need.
CALL:
595-5171 JOHN ADDICOTT 477-8232
Canada Trust

270 EXCHANGE REAL ESTATE

## MINI FARM $79,500

The owner of this 1.27 Acre property with 4-bedroom home has asked me to present it to you for sale. Located 2 miles from Pedder Bay on Rocky Point Road and serviced by city water. The owner will consider trading for a smaller home. MLS. To see this real opportunity call
C. L. (BUZZ) FRASER
598-5166 595-2572
NEWSTEAD REALTY LTD.

### AMBITIOUS?

Look at this big, bright grocery store in a good area near Victoria. Absentee owner will accept equity in property. Larger volume and profits can be yours if owner operated. Living quarters. KEN WALTERS bus: 385-2481 Res. 385-7820.

### DO YOU HAVE

A big old house that needs renovating? Would you like to trade it for a new 3 BR, full basement home in the Duncan area? MLS 20095. If you are interested please call.
HELEN JONES 595-7913, Swinerton Stewart Clark Ltd. 385-2481.

DO YOU HAVE A BUNGALOW or rancher in good area with nice grounds that you would trade for a ground floor 2 bedroom deluxe condominium with fireplace. Queen size bedroom, washer, dryer, self-cleaning stove, fridge and dishwasher. Value in $50s. Phone 386-9509 evenings.

TRADE-CASH AND 6 YEAR OLD 2 bedroom house at Sicamous for house on Vancouver Island, Victoria preferred. A. Anderson, Sicamous, B.C.

## 270 EXCHANGE REAL ESTATE

TRADE HOME ON PENINSULA For sale by owner. 2-year-old large, executive-type home with everything in it. Willing to take your smaller house in trade. Am committed to leaving town and willing to deal. This house lends itself to be used for conforming inhome business. 652-1541. No agents.

HAVE $200,000 EQUITY IN GOOD Victoria motel, will trade for land or mortgages. Call 595-3224.

## 271 LOTS FOR SALE

P.R.B
P. R. BROWN AND SONS LTD.
"The People To See"

NORTH SAAN.
Two flat, treed, lots located corner Ardmore-Inverness. (across from golf course). No buildings. Lot No. 1, $32,500; Lot No. 2, $31,500. Passed perc test Sept 23 this year. Each lot is 0.92 acre. Exclusive. Call: Messrs.
J. EVANS
D. WAGNER
385-3435 anytime

BUILDERS LOT
$26,300
Sewer, storm and water to lot line. Located on McKenzie Avenue near Borden Street. Try your terms. MLS 19020.
RICK KINNIS 477-9394

HURRY!
CHOICE LOTS FOR SALE
In exclusive University area, the new Dawnview subdivision. Terms are available or we will build to your specifications. For any further information call:
ARNOLD MARR 477-6233
WESTMONT REALTY LTD.
920 Hillside
386-6796

A. E. LEPAGE
WESTERN LTD.-REALTOR
1391 HILLSIDE
386-6331

GORGE LOT
$30,000
—50x120 ft. building lot on quiet street in Gorge area.
—To be subdivided off double lot
—Approved by Saanich.
—For further info contact
386-6331 PEPE BROWNE. 385-6324

BUY YOUR LOTS NOW AND
Build your dream home in this excusive Dawnview Subdivision! Still a number of lots to choose from some of which are nicely treed. Westmont Realty will assist you in having your home built to your design. Further information call:
ARNOLD MARR 477-6233
WESTMONT REALTY LTD.
920 Hillside
386-6796

"PRESTIGE"
BEAUTIFULLY TREED
10,000 SF
¼ ACRE LOTS
Montford off Ferndale.
All underground services.
Hurry only a few left.
Another quality development of Island Enterprises Ltd.
Contact CANADA TRUST LTD.
JACK COOKE
Bus 595-5171 Home 477-4842

GORDON HEAD CUL-DE-SAC
Two beautiful building lots in quiet area yet close to everything including a green-belt area. Make an offer on one or both or builder will build to suit you. All trades considered too! Asking $30,000 each. Call:
RAY TILLYER or
JUDY JOHNSON
477-0191 477-1650
The Royal Trust Real Estate Dept.

Saanich Peninsula
SEA VIEW LOT — 1.08 ACRES
Unsurpassed Views
$49,900 — Contact
NEIL RAWNSLEY
386-2111 595-1507
MONTREAL TRUST

BUILDING LOTS
.49 ACRES
—Wells drilled
—Perc tested
—Ready to build
—8 minutes to town
—Saanich
—$29,900
595-5171 BRIAN MARTIN
Canada Trust

BUILDING LOT
Let us arrange to build your house on this attractive treed lot near corner of Lodge and Quadra. It has 8300 sq. ft. with 73 ft. frontage. Or build your own. Price $26,900. Wilfred Davis, 479-1667 or 658-8884.
J. H. Whittome & Co. Ltd.
Royal Oak Branch

AWAY FROM IT ALL
1-acre lots with water, hydro, paved roads in an area of beautiful homes and close to the ocean, $18,000. Please call: PHYLLIS COUTTS at 598-3344.
JACK MEARS OAK BAY REALTY LTD.

RECREATION OR
Permanent year-round home could be built on this lot in Shawnigan Lake Beach Estates. Lot is approx. ¼ acre, gentle southern slope, lightly treed, quiet cul-de-sac, piped water. Offers to $18,000.
386-3231 D. R. NELSON 478-1847
BLOCK BROS. REALTY LTD.

OCEAN VIEW
THIS IS THE BEST VIEW LOT at WILLIS POINT. Right on MARK LANE—only 300 ft. from ocean. Frontage of 156 ft. — drive and building site roughed in. This is the best buy half-acre approx. $32,000. A. KLENMAN T & C Realty, 382-7276 or 592-9771.

GORDON HEAD
Fully serviced, 6 to 9000 sq. ft. lots. A stones throw from UVic. Ready to build now. Lets build your dream home. Plans available. Tell us about yours. Call Ken McCandless, Kasapi Const. 386-6191, 478-4606.

LARGE LOT
A beautifully lightly treed lot of .497 of an acre in the Winchelsea Estates just north of Nanaimo near Lantzvile. Home site cleared. Asking $13,600.
477-1841 RON KERFOOT 652-2594
BLOCK BROS. REALTY LTD.

BUILDERS
Here is a large level lot with valley views and on sewer for $29,000. Considerable landscaping in. BUD HUDSON 479-3849, 385-9741 or car phone YR9-7956.

BUILDERS ! ! !
Just a few lots left — Choice Gordon Head location off Tyndall near Ash. 6,000-7,000 sq. ft. lots. All servicing completed. Call 658-1112 or 598-4371 anytime.

Lots at $26,900
Lots 9 and 16 Arlene Place (off McKenzie, west of Carey) reduced for quick sale. Full underground services. Terms available. 479-2855.

RELUCTANTLY SELLING BEAUTIFUL view lot in Mill Bay 2-3 of an acre 312.15 ft. on Island Highway, all services in, $28,500 or best offer. 477-4441.

BY OWNER
Lots for sale, on Jeffree Rd. in Saanichton, 652-1579.

LARGE LOT
Corner Pine and Daniel Street, Chemainus, multiple zoning, residential area. $18,000. Call 246-9060.

SOUTH OAK BAY
56x160' fully serviced, good sea-view available, Quimper St. $37,900. 592-3484.

Western HOMES Ltd.
LOTS FOR SALE

DALLAS-LINDEN — Truly a rare find; a residential building lot among gracious well kept older homes. Just 1 block from waterfront and 2 blocks from Beacon Hill Park. New M.L.S.
A UNIQUE OPPORTUNITY FOR AN IMAGINATIVE BUYER. ASKING $35,900.

SHAWNIGAN MILL BAY — A 3-acre site high on a hill among other new homes on small acreages. Without a doubt one of the best lots ever to be available in the area. M.L.S. 18674.
COUNTRY ESTATES OR HORSEMANS PARADISE. CALL NOW. ASKING $27,500.

CENTRAL SAANICH — A small lot located near the fair grounds and between a newer home and a well-kept renovated older home. Lot is triangular in shape and should be ideal for a low cost 2 bdrm, gull bsmt home, preliminary design already prepared. M.L.S. 18416.
FOR DETAILS CALL NOW, ASKING $26,500.

Jack Davis
386-3494 (24 Hrs.)

DEAN PARK ESTATES
Superior 1-3 acre view lots in a controlled beautiful development. All underground services. Enter off East Saanich Road, between McTavish Road and Dean Park Road. Priced from $33,250. For further information, call Dean Park Estates, 656-7041, Park Pacific Investments, 383-4124, or J. B. YOUNG res. 598-1818 or page 805 from 388-6275.
ANOTHER DEVELOPMENT BY
Park Pacific

Green Acres
HENDERSON REALTY
385-9741 (anytime)

LEVEL BUILDING LOT $27,500
Enjoy good views from this fertile 10,000 sq. ft. lot. Serviced and some landscaping in. BUD HUDSON 479-3849, 385-9741, or car phone YR9-7956.

RESIDENTIAL LOTS FOR SALE
THE "UPLANDS" OF LANGFORD
SELWYN RD. AREA
GLENVIEW DEV. LTD.
478-5583

Evenings and Weekends 478-1974

LARGE TREED LOT, COMplete underground services, quiet country road in Brentwood Bay $26,500. 652-5724.

$6.00 PER SQUARE FOOT, apartment—townhouse property for sale, 27,500 square feet, 388-4608, 382-2653, 8-10 a.m. or 5-8 p.m.

½ ACRE RIVERVIEW LOT, 5 miles south of Duncan. Close to school and store. Asking $22,000. (112) 748-8770.

SPACIOUS, CLEAR LOT IN DEsirable area of Gordon Head, seaview possible. 477-3910.

MILL BAY AREA
½ acre with all services included, mobile home or build. 743-9165.

DEEP COVE ½ ACRE, DRILLED well, cove view, treed. $33,000. 598-4632.

SOOKE. ATTRACTIVE SPACIOUS properties, 2 to 3 acres, partially wooded. 642-5508.

SHAWNIGAN BEACH ESTATES lot for sale. Call 388-6592.

$34,000 — $4,000 DOWN. ½ ACRE seaview. Close-In. 479-4353.

## 273 PROPERTY FOR SALE

R3 ZONING
Pandora Avenue
13,634 sq. ft.
$10 per sq. ft.
For details contact
NEIL RAWNSLEY
386-2111 595-1507
MONTREAL TRUST

1 ACRE BUILDING SITE ON Charles Rd., Holden Lake Cedar district, $16,500. 112-754-6883 after 5 p.m. or write G. K. Stevens, RR2, Nanaimo.

VIEW PROPERTY, HAPPY VALley Rd. Metchosin, 2½ acres on Bridlewood Court. City water, power, road, open to offers. 403-852-3063.

TWO ACRES, GRASSLAND WITH 1,000 sq. ft. barn and hayloft. Electricity. Close to schools, store, lake and ocean. $39,500. 112—743-2206.

$6.00 PER SQUARE FOOT, apartment—townhouse property for sale, 27,500 square feet, 388-4608, 382-2653, 8-10 a.m. or 5-8 p.m.

BY OWNER. METCHOSIN 2.04 acres, 944 Wedgewood Rd., $24,900. For further information after 5 p.m. 386-7163.

1.94 ACRES, WATER, TREED, close to schools, $27,000. Phone 746-7918.

5 ACRES, SAANICH PENINSULA, by owner. Good well, perc tested. Wallace Drive. 383-6176 or 384-3404.

BY OWNER, EXCHANGE CITY waterfront duplex for modern type bungalow seclusion. 385-2600.

CHOICE LOCATION ¼ ACRE lot. All services, part landscaped. $24,500. 386-3623, 382-5647.

## 274 PROPERTY WANTED

A. E. LEPAGE
WESTERN LTD.-REALTOR
1391 HILLSIDE
386-6331

WANTED
Older, larger home suitable for conversion into suites. Up to $100,000.
386-6331 DOUG ORR 477-5649

URGENT
Wanted, building lots or acreage in Munns Rd. area for local builder. What have you?
DEAN ELLIOTT or
PHIL SIMPSON
383-7339 386-7521 595-1863
BOORMAN INVESTMENT CO. LTD.
1111 Government St.

I HAVE PURCHASERS SEEKING LOTS AND ACREAGES in Sooke, Metchosin and the Saanich Peninsula. If you have property that you wish to sell, call: JAY HINTON 652-1364 or 592-2431, Lansdowne Properties.

ALL CASH!
Property suitable for small townhouse development. Duplex lots. House lots. Must be priced right! Malen Construction Co. Ltd., 658-1122 anytime.

## 274 PROPERTY WANTED

WANTED
SUBDIVISION DEVELOPMENT PROPERTIES
IMMEDIATE CASH OFFERS AVAILABLE
ANY SIZE ACREAGE CONSIDERED IN GREATER VICTORIA AREA
CALL
GARY MEYER
385-6211
ENGINEERED HOMES LIMITED

APT. SITE
Builder requires 10,000 to 100,000 sq. ft., even more for immediate development. Phone now, Kasapi Construction, 386-6191.

Want up to 5 acres in Blenkinsop Valley, Royal Oak area.
DOUG PAYNE — 383-4819
BOWDEN REALTY — 383-5524

## 280 ACREAGE FOR SALE AND WANTED

LAND LAND
A mountain empire comprised of four hilltops and valleys with magnificent view of the San Juan Islands, Mount Baker, the Olympics, the Strait of Juan de Fuca and sunsets over Cape Flattery. Probably the finest views in the Victoria region. Adjacent to 1000 acre park with lakes nearby and miles of trail riding leading from this property. Beautifully forested with numerous attractive moss covered benches. Near Sooke — Metchosin, 12 air miles west of Empress Hotel. Rough forest access road built into middle of property makes this an ideal recreational property or ultimate building site for price of two or three ordinary city lots. Ideal for co-op or group who value the outdoors. Private sale, 160 acres, $150,000. Terms. 385-1531.

AT LAST
5 Acre Ranchettes
In an atmosphere of unbelievable peace and tranquility, can be yours all within the 5½-mile circle of Victoria. In the Interurban-Camosun College high up area of Saanich. You may now have your own horse, cattle, sheep or market gardening, the soil is great and plenty of water. You can choose your home site now and some of the land may be set aside for a son or daughter later or as an investment for your own future. The price ranges from $56,000 up to $73,000 with convenient terms arranged. For appointment please phone Coastland Estates, 479-2150 or 479-9486.

BROWN BROS. on LANSHARD
"People Helping People"

ACREAGE WANTED
Serious prospect seeks 3 to 8 acre homesite on Saanich Peninsula. Cash available for suitable property. Please call.
DON MESSAGE
477-3715 or 385-8771 (anytime)

Great Potential
Fight Inflation
5 acre Ranchettes
—5½ mile circle of Victoria
—21 lots, only 10 left, nice variety
—we believe the future potential of this property is one you should not miss
—Priced from $56,000, convenient terms
Coastland Estates
479-2150, 479-9486 or 385-2294

ACREAGE — SOOKE
$35,000 - $39,000
Are you tired of seeing what your neighbours have for breakfast? Build your own home on approximate 5-acre lots. Three lots left from 4.42 to 5.53 acres. For more information phone:
384-8101 385-9921
Kathryn or Kees Van Doesburg
KNOWLES REALTY LTD.

SPECTACULAR VIEWS
Sooke acreage with a hilltop building site providing breath-taking views of the mountains and the sea. An opportunity to build a most unusual house. Call: JAY HINTON, 652-1364 or 592-2431, Lansdowne Properties.

QUALICUM BEACH
By owner, new 3-bedroom up, 1 down, 2 fireplaces, en-suite, on ½ acre level lot, 1½ blocks from golf course, 3 blocks from shopping area. Electric furnace, all thermopane windows and doors, best Jordan's quality carpets throughout, large cemented sundeck and aluminium siding. $67,500. Phone 752-6852.

$16,000 to $17,500
2-acre parcels in a company. Cobble Hill Area. 6 parcels left from a 16 parcel unit. Please call Cliff Stretch, 479-1667 or 592-3969 for detailed information.
J. H. Whittome & Co. Ltd.,
Royal Oak Branch.

WANTED
On Peninsula, 40 acres sloping agricultural land.
479-1667 Lillian Hendy 479-4938
J. H. Whittome & Co. Ltd.
Royal Oak Branch

JOIN THE FAST-GROWING numbers of Canadians in the Dungeness Recreation area. Aproximately 2½ secluded acres with 3-bedroom mobile home. Beautiful view. 7 miles from Port Angleles Ferry. $33,500. (206) 457-5986 after 6 p.m.

SOOKE ACREAGES
4.42 acres on Tugwell Road, asking $39,000.
4.57 acres at $35,000.
Call
384-8101 Bill Knowles 656-3779 eves.

3 — 10 ACRES AND 1—11.75 acre parcels near Glen Lake. 658-5131 or 479-1160.

## 285 UP-ISLAND PROPERTIES

FROM $149 DOWN AND $149 MONTHLY
MYSTERY BEACH
NEW ON MARKET — ½ ACRE LOTS
Ideal for INVESTMENT, RETIREMENT or RECREATION. Located at Buckley Bay, 25 miles north of Qualicum. FEATURING 2,000 ft. of waterfront park across the road for your enjoyment of swimming, fishing, boating, etc. All lots on village water system and paved roads. Price $14,900. to $16,900. Excellent terms available. For information contact Dave McLaughlin personally at Nanaimo Realty Co. Ltd., Box 518, Nanaimo, B.C. at 754-2311 or eves. 753-5847.

A. E. LEPAGE
WESTERN LTD.-REALTOR
1391 HILLSIDE

QUALICUM
Two building lots near high school on Qualicum By-pass road. Offers to $34,500 for both. MLS 19510
ROY NIELSEN PAUL SMITH
386-9046 383-6905

PARKSVILLE
20 Acres
Beautiful treed, level land, near Englishman's River Falls. Paved road. $66,000. See signs this weekend.
JACK BETTS 477-4042
Swinerton Stewart Clark Ltd.
385-2481

RECREATION LAND
Just under 2 acres. Lovely treed property. Manana Lodge area. Warm Sandy Beach across the road. Includes 1973 Layton 8'x23' Trailer. Only $25,850. ML-9965. F. COLOMBIN 385-5741 or Res. 385-3033.

CROFTON
3-bedroom home, $44,500 full price. Four appliances plus drapes included. Phone 246-4083.

LOT IN COWICHAN BAY, SEAview property, water and sewer. Closest offer to $16,000. 748-1546.

## 285 UP-ISLAND PROPERTIES

CHERRY POINT SEAVIEW
1.1 acres. Well treed. Good building site. Superb views of Sansum Narrows and Saltspring Island Only $23,500. Please call Vera Auchinachie at Whittome's Hwy. Office in Duncan at 748-0381 or eves. 746-6509.

EXCITING DESIGN
This modern 2 bedroom home is for anyone who loves light, airy rooms, pleasing colours and textures. 24' living room with corner fireplace. Separate dining room. Kitchen has family area off it. Master Bedroom has ensuite, including a sunken tub. The large deck invites the sun. Situated at Shawnigan in a beautiful treed area, this home has another attraction — life membership to Shawnigan Country Club, so that the owners have access to their own heated pool, tennis courts, putting green, lakefrontage and private club. Close to both Victoria and Duncan area. A most attractive buy at $53,000.00. Please call Vera Auchinachie at Whittome's Hwy. Office in Duncan at 748-0381 or eves. 746-6509.

david burr LTD.
655 FORT ST. 384-9335

BROOKSIDE ESTATE
This house and acreage could suit so many purposes! A large group could holiday and live here, or a home to retire to and have all the family at once. There are 24½ beautiful acres with 2 creeks. The home while older is stately, boasting 2 living rooms, possibly 6 to 9 bedrooms, 5 bathrooms and a separate 2-bedroom cottage presently occupied by a caretaker. A well-constructed barn sits beside paddocks suitable for livestock. The property, located in the Qualicum area, is close to lakes, rivers and the ocean offering excellent recreation and sports fishing, while a newly-constructed winter ski area is close by. The asking price is:
$149,500
To View Call
Michael Burr
384-9335 598-2079

RETIREMENT OPPORTUNITIES
New 1,440 sq. ft. sectional home located in adult park, Nanaimo. 2 bedrooms, 2 full baths, dining room, den, wet bar, wood-burning fireplace, patio, fully landscaped. Furnished or unfurnished. Selling at $6000 below cost. Firm price of $38,000 unfurnished gives immediate possession.

Beautiful 11-acre farm with 2-bedroom full basement home. Chicken house, huge garden, innumerable fruit trees, grape vines, strawberries, etc. Fully fenced property with magnificent lake and mountain view. Asking $120,000 with half down.

For further details telephone Gerry Quicley, Nanaimo, 390-2502.

LAND - LAND
PARKSVILLE—39 acres parkland property at $1900 per acre.

QUALICUM — 20 high choice acres, just north of Qualicum Beach at $2,000 per acre.

MIRACLE BEACH — 2.45 acres — $12,500. 4.57 acres — $17,000.

HUNTER ISLAND—18 Beautiful acres, 800 feet of waterfront, $16,000. Terms.

For more information on these choice properties call Colin Munro, 386-3585, anytime.

RIVERFRONT
ENGLISHMAN'S RIVER
PARKSVILLE
—1.5 acres over 100 ft. of riverfront.
—Lovely 1-bedroom cottage.
—Large living room with fireplace.
—Kitchen with separate eating area.
—3-piece bathroom.
—Asking price $46,500. Open to an offer or exchange in real estate.
—For details call:
Margaret Wilson
386-2911 or 383-4569
Homefinders, Wall & Redekop

DUNCAN
$52,000
New, 3 BR, full basement home in subdivision just 0.3 mi from Mt. Prevost School. Vendor would consider trade for a larger house in Victoria. 12% financing available if required. MLS 20095 Please call HELEN JONES 595-7913 or Swinerton Stewart Clark Ltd. 385-2481.

Home & Investment
2 bedrooms (possible 3) on .7 acres. Zoned multi-family. Large garage-workshop and play room. Live in the home and build an apartment block later. Priced at $49,000. Terms can be arranged. Call ROSS HARVEY eves. 348-5273. Century 21 — Eagle Realty Ltd., 248-6191.

BUCCANEER BEACH
(Bowser) 2 bedroom, fully insulated cottage, heatalator Fp., furnishings include stove, fridge, heater, 2 hide-a-beds. View with owners Sunday, Monday. 656-4393, 656-3426, 656-3271.

LAKE FRONT
220 ft. on Fuller Lake, 3.7 acres of seclusion amongst large cedars and firs. Land is subdividable, 1800 sq. ft. ranch style home. 3 Bedrooms, 1½ baths, fireplace, large family room, good swimming, close to arena, golf course and primary school. By owner. Asking $95,000. Chemainus 246-9308.

PARKSVILLE FARM
EXCELLENT VALUE!
5½ acres, 3-bedroom bungalow, 4 appliances, drilled well, septic tank, log barn, 10 minutes from downtown and only $40,000. BRIAN RIPLEY, 592-2431 or 598-5643, Lansdowne Properties.

1.8 AC. COWICHAN LAKE
2 houses, 1 cottage, each with 4 pc. baths., garage with workshop and 2 pce. bath, 2 smaller buildings for tools and storage. 105 ft. waterfront, deck. Ideal Recreational or revenue property. 383-3447.

COWICHAN LAKE
3 cleared acres and 2-storey unfinished house. Only $23,900. MAP and Photo. Call: BRIAN RIPLEY, 592-2431 or 598-5643, Lansdowne Properties.

PEARSON/JOHNSTONE & ASSOCIATES LTD
BOX 399, PARKSVILLE, B.C.
248-3216 752-6964

10 ACRES
Hornby Island, raw land, lots of trees, 4 acres of alder bottom, hydro and good road to property. Private sale, $30,000. Phone 478-8407, after 5:00 p.m.

HOME & INCOME
3 Bedroom home, plus 4-plex for income. All situated on almost 11 acres near Ladysmith, $160,000.00. Nanaimo Realty Co. Ltd. Ladysmith Branch Ph. (604) 245-2252.

DENMAN ISLAND SEMI-WATERfront ½ Acre with new professionally built 1 bedroom house, fully insulated, electric heat, fireplace, piped water, hydro and telephone, $29,500. 112-335-2262.

4.52 ACRES, COBBLE HILL area, well treed. Phone 383-9091.

## 298 GULF ISLAND PROPERTIES

SINCE 1887
Pemberton, Holmes Ltd.

SALT SPRING ISLAND
3 ACRES — Gardening and grazing. Sheltered building area. $18,500 with $6,000 down.
REVENUE PROPERTY — 2 BR main house. Separate duplex produces revenue. Piped water and private well. Excellent terms. $70,500.
CLEANFRONT BUNGALOW — Almost an acre, well treed with fantastic views. Will look at good offers to $59,500. MLS 18291.
2 ACRES will give you privacy but room for gardening. 2 BR stucco bungalow. Walking distance to Ganges. $49,900.
WELL TREED building lot with water and hydro. Close to Ganges. $14,500.
NEW LINDAL HOME — 3 BRs overlooking St. Mary Lake. 2-car carport. Sundeck. $54,900. MLS 19428.
J. C. JAVORSKI 537-2832
NEW LOG HOME — Many quality features. Shake roof, leaded and stained glass windows. Sunny location. $58,000. MLS 19637.
J. DALE NEILSON 537-5161
ST. MARY'S LAKE — 80 ft. waterfront, with attractive perennial garden frames this delightful home. Quality finished and well-maintained. $72,900.
ANN FOERSTER 537-5156
J. DALE NEILSON 537-5161
COUNTRY COTTAGE — Delightful 2 BR no-step home near lake and sea. Acorn fireplace, sundeck, garden shed. Only $37,900.
SUNNY WATERFRONT HOME — Attractive post and beam home. 2 BRs, large sundeck, 2 fireplaces, Finished rec room. $87,900. MLS 19488.
EXCELLENT MOORAGE — Large family home extensively renovated. 2 acres waterfront property. Sandy beach, boat ramp, 3 bedrooms and den. $88,500. MLS 19427. CHOOSE CARPETS AND COLOURS for this 1 floor nearly comp. ranch style home. Near good beach. $59,500. MLS 19514.
SUNNY YET SECLUDED — Brand new 2-bedroom home with separate dining room near golf course. $53,900.
WATCH PASSING SHIPS — From deck of nearly new factory-built home on serviced lot. 2 BRs. All appliances included. $31,500.
IDEAL FOR TEENAGERS — Unique spacious 4-bedroom home with many expensive extras. $73,900.
SUNSHINE AND SECLUDSION — Your dream home can be built on this lovely treed seaview 14 acres near Booth Canal. Southern slope. $45,000.
ANN FOERSTER 537-5156
ONE ACRE. 2-BDRM Cottage, that requires internal finishing, a nice location about ⅓ mile from good public beach. As dug well and hand pump. Excl. $24,500.
A. G. BOULTON 537-2624
SATURNA ISLAND — Approx. 300' waterfront on Tumbo Channel. A select piece of property with easy access from road. $20,500 with $5,000 down. MLS 17846.
A. G. BOULTON 537-2624

NORTH PENDER ISLAND
A GREAT PLACE TO RETIRE
View at leisure this classic 3-bedroom immaculate lkefront, open-beam home on Magic Lake. Features fireplace, wall-to-wall shag carpet, hot water heating, walnut ash cupboards, level entrance to main floor and expert landscaping. Rec. roo and extra room in basement not completed, 20x30 garage-workshop could be made into a cosy guest cottage. Home nestled among evergreens giving ultimate seclusion. A real gem at $83,500.
OTHER LAKE FRONTS — New 3-bedroom holiday home on park-like level lakefront lot. Needs some interior finishing. An excellent buy at $27,000.
New 800 sq. ft. home on park-like quiet lane — occupancy this fall. $35,000.
COZY TRAILER — Services in — wharf at lake — a steal at $18,500.
LAKEFRONT LOTS — from $10,900 up.
VIEW LOT — Partially completed home. $13,000.
OCEAN WATERFRONT — Superb views — 14.9 acres — 660' waterfront, on Bedwell Harbour. $74,500.
OTHER LOTS — Waterfront, $21,500-$65,000.
PANABODE — 800 sq. ft. Services in. It's not too high at $31,000.
ACREAGE — 37-Ac. hobby farm for the horselover. Mostly level — some cleared — Older home and cabin, sunny location. View. Asking $77,900.
6 ACRES — Sunny S.W. exposure with sparkling view. $30,750.
SATURNA ISLAND — 2 lots side by side, $9,750 each.
OCEANFRONT — Far south view. $15,000.
Come to the "Bahamas of Canada" by phoning a Gulf Island specialist, Ted Dever 629-3371 or 629-3434 collect.
926-6811
MACAULAY NICHOLLS MAITLAND AND CO. LTD.

Green Acres
3½ Percent
Exclusive Residential
HENDERSON REALTY
385-9741 (Anytime)

WISE ISLAND
Trincomali Channel
$19,000
Paradise lot 210 feet waterfront with private beach and small boat anchorage enjoying a south westerly aspect. This is undoubtedly one of the finest waterfront lots in the district.
V. C. WOODWARD
385-9741 (anytime)

SOUTH SALTSPRING ISLAND
$17,500
Building lot .81 acres with 100 feet road frontage overlookig Weston Lake and public access to lake frontage. Ideal for holding property, mobile home, or to build now.
V. C. WOODWARD
385-9741 (anytime)

P.R.B
P. R. BROWN AND SONS LTD.
"The People to See"

GABRIOLA ISLAND
Approx. 1½ treed acres overlooking hills and strait. Well water on property, close to power. 20 minutes by Ferry to Nanaimo then, two miles to lot. Building site established. Asking $19,900. Vendor is open to offers. Call us for more information.
Messrs.
K. O. MOORE
D. WAGNER
385-3435 anytime

800' OF WATERFRONT. ALL view 55 acres, or any 15 acre parts of. San Juan Island between Roche Harbour and Friday Harbour, 2 bedroom house. $200,000. Victoria Press Box 505.

WATERFRONT
3-Bedroom, all electric, Gabriola Island home, overlooking Straits of Georgia. Fireplace, w-w, excellent water. By owner. Wil. carryl $59,000. Phone 247-9401.

ONE ACRE WATERFRONT ON Browing Harbour, South Pender Island. 2 bedroom cabin, fireplace, hydro, water, phone, good beach, by owner. $49,000. Vancouver 266-4958.

GANGES LOT. 156x106x182x102 level. Price $17,200. Phone 592-3920 or 386-6552. F. C. Hully, Real Estate 620 View.

# Deaths and funerals

## 305 DEATHS and FUNERALS

BENTLEY— M. A., on October 6, 1976, in Victoria, formerly of Kenya, beloved husband of Margaret and dearest dad of David and Bwana to Susan.
Private funeral service followed by cremation. (Flowers gratefully declined). McCall's.

CANDY — Richard Hedderly beloved husband of Gertrude of 2596 Cavendish Ave., on October 5, 1976, born in England in 1898. He was a Veteran of the First World War and a graduate of Keeble College, Oxford. in Forestry, and served with the Federal Forestry Service for 30 years. Besides his wife, he is survived by 2 sons, Peter Candy, Vancouver and Alan Candy, Hamilton; a daughter, Margaret Payne of Victoria; 11 grandchildren.
Funeral service in McCall Bros. Chapel, Johnson and Vancouver Sts., on Friday, Oct. 8, at 1:00 p.m. with the Venerable Archdeacon H. J. Jones officiating. (Flowers gratefully declined. Donations if desired, may be made to the Heart Fund, 1008 Blanshard St.)

ERDMAN — At Victoria, B.C., on October 3, 1976, Henry Arthur Erdman, age 51; born at Prince Albert, Sask., April 21, 1925. Second World War veteran, survived by four brothers in Victoria and two sisters, one brother in Prince Albert, Sask., one sister in Ottwa, Ont.
Arrangements by Sands, Victoria. Interment Royal Oak. Services at St. Joseph's, 11 a.m., October 8, Rev. Father Hanley officiating.

KELLINGTON — In Royal Jubilee Hospital, after a lengthy illness, on October 6, 1976, Mr. Stanley Kellington, age 78 years, of 1175 Trans-Canada Highway. Predeceased by his parents, Mr. and Mrs. W. A. Kellington, Neepawa, Man., and brothers, Harvey and Leighton. A resident of Victoria for 22 years. He leaves his sister, Hazel M. Kellington, Victoria, B.C.; brother, William, Vancouver, B.C.; sister, Shirley; brother-in-law, Lloyd McCorquodale, with whom he resided; sister, Muriel; brother-in-law, John Edwards, Victoria, B.C.; nieces and nephews.
Service will be held in the Sands Mortuary Limited "Memorial Chapel of Chimes", on Tuesday, October 12, 1976, at 3:00 p.m., Rev. John Travis officiating. Flowers gratefully declined. Those desiring may contribute to the B.C. Heart Foundation, 1008 Blanshard St., Victoria, B.C. or the charity of their choice.
SANDS — VICTORIA

ODBERG — On October 6, 1976, Mr. Edwin Bernhard Odberg, aged 62 years; born in Central Saanich, B.C. and a resident of Sidney, B.C. for the past 9 years, late residence, 10113 Fifth St.; formerly of Mayne Island, B.C. Survived by his loving wife, Mary at home, sons, Clayton and Benny and daughters, Dale and Kari, Sidney, B.C.; stepchildren, Norman Andreassen, Terrace, B.C. and Carole Bissonnette, Richmond, B.C. and his sisters, Phyllis O'Connell and Ruth Anderson, Cassidy, B.C.
Service will be held in the Sands Funeral Chapel of Roses, Sidney, B.C., on Tuesday, October 12, 1976, at 1:00 p.m.
SANDS — SIDNEY

OLIVER—In hospital in Victoria, B.C., on October 6th, 1976, Mrs. Edith Marion Oliver (Gwynne) in her 82nd year, of 710 Vancouver Street. Predeceased by her husband, Sidney M., in February, 1968, she leaves her daughter Miss Mary Elizabeth Oliver, and loving friends.
Private funeral services will be held on Friday, October 8th, in Hayward's Thomson & Irving Funeral Chapel, 1625 Quadra St. at Balmoral. Pastor Norman Archer officiating. Flowers gratefully declined.

PATTERSON — In Victoria, B.C., on October 6, 1976, Mrs. Betty-Alice Patterson, age 52 years; born in Pasadena, Calif., late residence, 2608 Dowler Place. She leaves her sons, Clark and Darrell, at home; daughters, Donalyn, at home and Sharon Bondarchuk of Aldergrove, B.C.; her parents, Mr. and Mrs. W. E. Fraser, Nanaimo, B.C.; sister, Gloria Harris, Victoria, B.C. The late Mrs. Patterson was a member of the board of directors of the Downtown Blanshard Advisory Committee. She taught handicrafts to children two nights a week and rarely missed a community meeting.
Service will be held in the Sands Mortuary Limited "Memorial Chapel of Chimes, on Tuesday, October 12, 1976, at 11:00 a.m.
SANDS — VICTORIA

SEALEY — At Saanich Peninusla Hospital on October 6th, 1976, Mr. Frederick William Sealey, aged 74 years. Born in Kidderminster, England and a resident of North Saanich for the past 24 years. Late residence 9250 Rideau Ave., formerly of Edmonton, Alberta and Vancouver, B.C. Lovingly remembered by his wife, Gladys, at home; sister, Enid Sealy; son, Michael and daughter, Maureen Robertson and families, all of Sidney, B.C. Mr. Sealey served as Radio Operator on the RCMP vessel St. Roch and recently retired as Officer-in-Charge, Department of Transport Telecommunications, Victoria Airport.
Memorial service will be held Friday, October 8th, 1976 at 3:00 p.m. in St. Andrew's Anglican Church, Third St., Sidney, B.C. Rev. Robert Sansom officiating.

SMITH—At Rest Haven Hospital, Sidney, B.C., on October 6th, 1976, Mrs. Edith Emma Smith, aged 86 years, born in Kent, England, and a resident of Sidney, B.C., for the past eight months, late residence, 9888 Fifth St., formerly of Courtenay, B.C. She leaves her husband, Alfred, at the residence; son, Douglas of Qualicum, B.C.; daughters, Mrs. Myrtle Stewart, Campbell River, B.C., and Mrs. Joy Whelan, Sidney, B.C.; seven grandchildren and six great-grandchildren.
Service will be held in the Sands Funeral Chapel of Roses, Sidney, B.C. on Friday, October 8th, 1976, at 3:00 p.m. Rev. R. H. Pratt officiating.
SANDS — SIDNEY

STROULGER — On October 6, 1976, at Duncan, B.C., Mrs. Beatrice Anne (Nancy) Stroulger of 1033 Vista Avenue, beloved widow of J. A. (Jack) Stroulger, aged 61 years. Mrs. Stroulger is survived by her mother, Mrs. J. Molloy of Windsor, Ontario; three sisters, Betty, Muriel and Doreen; three brothers, Patrick, Brian and Philip; twenty-six nieces and nephews.
Prayers will be offered at St. Edward's Church, at 8:00 p.m., Thursday; service will be held at 3:00 p.m. Friday, October 8, in St. Edward's Church with the Rev. Father Dunlop officiating. Flowers are gratefully declined; should friends so desire, contributions may be made to the coronary care unit, Cowichan District Hospital. Sands Funeral Chapel are in care of arrangements.
SANDS — DUNCAN

## 309 IN MEMORIAMS

HOULIHAN — In loving memory of my sweet sister.
Maimie Houlihan
who passed away Oct. 9, 1968.
No one knows how I miss you,
Life has never been the same.
In my heart your sweet memory lingers,
Sweetly, tender, fond and true.
Resting peacefully with God in Heaven.
A beautiful angel, sweet Maimie,
I always think of you.
—Always remembered by her loving brother, Jimmie Houlihan.

MILLER — In loving memory of dear husband, father and grandfather, Charles (Chuck) who passed away October 8, 1975.
Deep in our heart you are fondly remembered.
Sweet, happy memories cling 'round your name;
True hearts that loved you with deepest affection,
Always will love you in death just the same.
—Sadly missed by Betty, Peter, Linda and Dennis, and Melanie.

PARKINS — In loving memory of Mum who died October 8th, 1953 and my Dad, May 1st, 1931.
"In Memory's Garden we meet every day."
—Nellie.

## 309 IN MEMORIAMS

PEACOCK— In loving memory of a dear wife Margaret, who passed away Oct. 8, 1975.
—Sadly issed by your loving husband Sidney and mother, brothers and sister in England.

THEY SHALL GROW NOT OLD, AS WE WHO ARE LEFT GROW OLD, AGE SHALL NOT WEARY THEM, NOR THE YEARS CONDEMN, AT THE GOING DOWN OF THE SUN, AND IN THE MORNING, WE WILL REMEMBER THEM.
WITH GRATITUDE, SANDS.

## 310 FUNERAL DIRECTORS

Sands
SERVING VANCOUVER ISLAND
WE CARE
Dedicated to service
Sensible Prices
SANDS FUNERAL CHAPELS
VICTORIA 388-5155
SIDNEY 656-2932
COLWOOD 478-3821
DUNCAN 746-5212
LADYSMITH 245-2331
NANAIMO 753-2032
Your seven community Chapels, Independently Family Owned and Controlled. Sands since 1912.

McCall's
FRIDAY
CANDY, Mr. Richard Hedderly
1:00 p.m.—FLORAL CHAPEL
PATERSON, Mrs. Catherine Christina
2:30 p.m.—FLORAL CHAPEL
TO BE ANNOUNCED
McTAGGART, Mr. William Adamson
BENTLEY, Mr. Michael
COLES, Mrs. Elizabeth
McCALL BROS.
Floral Funeral Chapels
385-4465

MEMBER BY INVITATION
NSM NATIONAL SELECTED MORTICIANS
SINCE 1882
VICTORIA, 388-5155
SIDNEY, 656-2932
COLWOOD, 478-3821
DUNCAN, 746-5212
LADYSMITH, 245-2331
NANAIMO, 753-2032
Removal And Service Arrangement
Covering Vancouver Island
A Division of Sands

IFC INTERNATIONAL FLIGHT CARE
Specializing in forwarding to or from anywhere
WORLD WIDE FUNERAL INFORMATION SERVICE
call collect
or cable
"Mortuary Victoria"
A Division of Sands

Hayward's Thomson & Irving
Funeral Chapels
1625 Quadra St.
384-2612 — 386-3505

CUNNINGHAM FUNERAL CHAPEL
1155 Fort Street
Phone 384-5512 or 384-8626
Offering dignified moderate service for all. Geo. S. Cunningham, owner, manager.

FIRST MEMORIAL SERVICES
Serving the Public and Exclusive Undertakers for the Memorial Society of B.C. 658-5244.

## 311 MONUMENTALS

STEWART MONUMENTAL Works Ltd.
ESTABLISHED 1896
Memorial of Distinction
Marble fireplace and tabletops
1403 May St. 384-3452

MORTIMER'S MONUMENTS
"The Finest In Craftsmanship"
633 DAVID ST. 383-6421
ESTABLISHED 1877

## 313 MISCELLANEOUS

IN MEMORIAL DONATIONS
to be used exclusively for
CANCER RESEARCH
should be directed to
CANADIAN CANCER SOCIETY
857 Caledonia Ave., Victoria

**NOTICE TO CREDITORS AND OTHERS**
**Re: Estate of Donald Elmer Fry, Deceased.**
NOTICE IS HEREBY GIVEN that creditors and others having claims against the above, late of 307-250 Douglas St., Victoria, B.C., are hereby required to send them to the undersigned Executors at P.O. Box 400, Victoria, B.C., before the 1st November, 1976, after which date the Executors will distribute among the parties entitled having regard only to claims of which they then have notice.
DATED September 27, 1976.
Allan A. Chauvin
and
The Canada Trust Company,
Executors.
HARMAN & Co.,
540-645 Fort Street
Victoria, B.C.,
Solicitors.

**NOTICE TO CREDITORS AND OTHERS**
**ESTATE OF CHARLES LANG GENTLES, DECEASED**
Notice is hereby given that creditors and others having claims against the estate of the above-named deceased, who died at Victoria, B.C., on November 20th, 1975, are herby requested to send them, properly verified by Statutory Declaration, to the undersigned at 302 Royal Trust Building, Victoria, B.C., before the 8th day of November, 1976, after which date the Administrator will distribute the said estate among the parties entitled thereto, having regard only to the claims of which he then has notice.
And all persons indebted to the said estate are required to pay their indebtedness to said Administrator forthwith.
Official Administrator
for the
County of Victoria.

**NOTICE OF APPLICATION FOR CHANGE OF NAME**
NOTICE is hereby given that an application will be made to the Director of Vital Statistics for a change of name, pursuant to the provisions of the "Change of Name Act," by me:— Marta Krystyna Liudzius of 3300 Cook St. in Victoria, in the Province of British Columbia, to change my name from Marta Krystyna Liudzius to Martha Christine Mueller.
Dated this 5th day of October, A.D. 1976.
M Liudzius

**NOTICE TO CREDITORS AND OTHERS**
**RE: ESTATE OF ELEANOR DAISY MACKAY**
Notice is hereby given that creditors and others having claims against the above, late of No. 203-890 Academy Close, Victoria, B.C. are hereby required to send them to the undersigned Executor at P.O. Box 580, Victoria before November 8, 1976 after which date the Executor will distribute among the parties entitled, having regard only to claims of which it then has notice.
DATED September 30th, 1976.
The Royal Trust Company,
Executor
Harman & Co.
No. 540-645 Fort St.
Victoria, B.C.
Solicitors.

**NOTICE TO CREDITORS**
**IN THE MATTER of the Estate of FREDERICK NORMAN CABELDU, deceased, late of 10520 Lymegrove, Sidney, British Columbia.**
NOTICE IS HEREBY GIVEN that creditors and others having claims against the Estate of the above-named deceased are hereby required to send them to R. Dulcie B. Boyle and The Canada Trust Company, Executors, at P.O. Box 650, Victoria, B.C., V8W 2N9, before the 30th day of October, 1976, after which date the Executors will distribute the said estate among the parties entitled thereto, having regard only to the claims of which they then have notice.
R. DULCIE B. BOYLE and
THE CANADA TRUST COMPANY,
Executors.
By their solicitors,
Messrs. Pearlman & Lindholm,
Victoria, B.C.

**CAPITAL REGIONAL DISTRICT**
**CONTRACT No. T4-76**
**FOR CONSTRUCTION OF A GRAVEL PARKING LOT AT ISLAND VIEW BEACH**
**CALL FOR TENDERS**
Sealed tenders, clearly marked on an evelope "TENDER FOR CONSTRUCTION OF A GRAVEL PARKING LOT AT ISLAND VIEW BEACH, CONTRACT NO. T4-76" will be received by the Chief Engineer, Capital Regional District, 524 Yates Street, Victoria, British Columbia, until 12 o'clock noon, Friday, 15th October 1976.
The works consist of excavation of approximately 540 cubic yards of soil, supply, place, grade and compact an 8 inch layer of coarse granular fill, a 6 inch layer of pit-run gravel and a 2-inch layer of ¾ inch minus crushed gravel; the installation of approximately 607 lineal feet of 6 inch diameter C.M.P. (perforated) drain, in 1¼ inch drain rock.
Specifications, General Conditions of Contract, Form of Tender and all other Documents and Drawings may be seen on or after Friday, 8th October 1976, at the Capital Regional District, Engineering offices at 524 Yates Street, Victoria, British Columbia, on payment of $25.00 for each copy requested, which sum should be made payable to the "Capital Regional District", and will be refunded upon their return in good condition within 30 days of the date set for receipt of tenders.
The lowest or any tender will not necessarily be accepted.
N. HOWARD, P. ENG.
Chief Engineer
Capital Regional District
October 1976

CANADA
**Department of Environment Fisheries Service**
**Herring Spawn on Kelp Fishery**
The harring spawn on kelp propagation fishery will be continued in British Columbia in 1977. Permits will be issued for impoundment operations using only the broad-leafed giant kelps, **Macrocystis integrifolia** or **Laminaria** species.
**GUIDELINES**
1. A total of 25 permits, each for production of 10 tons of product to be produced within an enclosure, will be issued in 1977. This will involve issuance of approximately 10 to 15 new permits in 1977. Any product produced in excess of the 10-ton quota will be seized by the Crown at the processing plant.
2. An individual who is successful in obtaining a herring spawn on kelp permit will **not** be able to possess both a herring roe licence, **nor** may he participate in any way in the herring roe fishery either as a vessel skipper or a crewman. This would not exclude an individual's right to pack herring in the roe fishery.
3. A seine vessel validated to fish roe herring may provide herring for a harring spawn on kelp operator.
4. Permits will not be issued to processing companies.
5. All herring spawn on kelp product must be processed in establishments possessing valid federal Certificates of Registration as fish processing plants. All product which is destined to leave Canada must be accompanied by an export certificate which will be issued by the Fish Inspection Branch.

Applications are invited from interested persons to be received no later than November 12, 1976—at:
Department of the Environment
Fisheries & Marine Service
1090 West Pender Street
Vancouver, B.C.
V6E 2P1
ATTENTION: F. Dickson or B. McEachern
Application forms will be available from Fisheries Offices in Vancouver, campbell River, Victoria, Nanaimo, Port Alberni, Kitimat, Prince Rupert and Queen Charlotte.
Priority will be given to applicants who have previous experience in catching and live holding herring, and to Canadian residents of remote coastal communities. Permits will only be issued if adequate supplies of herring and kelp are available in the applied for area.
for: D.C. Kerr,
Chief Administrative Br.

## Island goes to blazes

# School blessed with pretty hot topics

Colonist Correspondent

The Canadian Fire Investigation School (western division) recently concluded its 29th course, and for the third successive year instructions were held at Parksville's Island Hall Hotel.

Henry Jenns, fire marshal, the Province of B.C., was the school's principal for 1976 while Frank Carron, secretary-treasurer, from the office of the Dominion fire commissioner in Ottawa, acted as registrar for the school.

Throughout the week-long course students attended a series of lectures on such topics as cause and effect of fires; investigation of fires generally; the insurance adjuster and fire investigator; fires involving natural and propane gas, oil and electrical equipment; investigation of fire death; investigation of automobile fires; homemade explosives and booby traps, and incendiary devices used in fire setting, plus a host of others ranging from the proper use of notebooks to the prosecutions case.

Highlights of the course were two practical demonstrations involving automobiles that had been set on fire by instructors using a variety of methods, and investigation of a house fire.

The cars were supplied by ICBC while the house was a single - story, wood - frame structure condemned and destined for destruction.

During both demonstrations the Parksville volunteer fire department, under the direction of Chief Abe Dueck, was standing by to act should the situation get out of hand.

Instructors for the school came from the B.C. fire marshal's office; Vancouver fire department; Seattle fire department; RCMP; Underwriters Adjustment Bureau, Vancouver; coroner, New Westminster; Canadian Forces Base Comox; Attorney-General office, B.C.; Insurance Crime Prevention Bureau, Western Canada; Planning and Research, Justice Development Commission and Co-Ordinated Law Enforcement Unit, Attorney-General's department of British Columbia and Vancouver police department.

## Assist of $24,000

# Alberni helps low-cost housing

PORT ALBERNI — The city of Port Alberni has in effect provided some $24,000 toward supplying low-cost housing in its Cameron Heights subdivision for those who qualify under the federal Assisted Home Ownership Plan.

At its regular meeting last week, the city agreed to allow the real estate firm of Pearson-Johnstone Associates to purchase 16 more lots in the subdivision for the building of its $38,000 two-bedroom house under the plan, for a reduced price of $13,500.

The company had already been granted the reduced price on 12 of the lots in the subdivision in July.

Choice of the lots to be sold to the company had been left up to council's finance committee. The 16 lots chosen this week will, of course, bring the city revenue of $216,000, but at their original asking price would have been sold for $229,700.

There now are only seven lots left in the subdivision, which the city put on the market in the spring of 1975.

Only four were sold to private individuals since that time.

Meanwhile, it would seem in Port Alberni that there is just no way to escape the ravages of inflation these days.

Not even by dying.

Port Alberni's principal funeral director has advised the city that he must recover a minimum of $92.80 from each funeral at his chapel just to recover his city property and business taxes this year, compared to just over $20 in 1970.

The Chapel of Memories has asked the city for a grant in lieu of taxes on the chapel section of its building, which it says duplicates the use of a church by its clients, and for consideration of allowing subdivision of its parking lot.

If some such action is not taken, owner Gerald Hagel wrote city council this week, his business will become "unresaleable."

Council voted to send the request to its finance committee for recommendation.

# Fish 'first' great idea

By CRAIG MEREDITH
Colonist Correspondent

DUNCAN — The federal department of fisheries and the Indian-operated Cowichan hatchery company located on the reserve near here have almost reached agreement on a project which could mark the beginning of a new relationship between the two.

The final contract has not been signed yet, but both parties felt certain on Thursday that the company would be responsible for the hatching of 320,000 chum salmon eggs in line with a federal fisheries department's enhancement program.

Cowichan band chief Wes Modeste, who has been far from silent in his criticism of the federal department in the past, told the Colonist he felt the program was a step in the right direction.

"I think something like this should have been started years ago . . . it is a great idea and I hope there can be more co-operation in future on similar projects, which will involve my people in their traditional industry," Modeste stated.

District supervisor of fisheries Bill Winsby said from Nanaimo that it was a first as far as the fisheries department was concerned.

"This is part of a larger program, in which we are attempting to get more public involvement in the enhancement of future fishery stock.

"We have other programs with Indian bands as far as enhancement, but this is a first as far as band members being directly involved with the incubation and release of salmon stock in the river," he said.

Until now, the Cowichan hatchery company, a subsidiary of the Cowichan Indian Agricultural Co-operative, has been strictly involved with fish farming, which is still in an experimental stage in British Columbia.

The expertise and manpower from the hatchery now will be involved in monitoring the incubation boxes and hatching of the chum salmon eggs, which will be put into small watercourses feeding into the Cowichan River.

The federal fisheries official said his department would be keeping a close watch on the Cowichan River salmon enhancement project in the initial stages to ensure the necessary procedures for rearing were followed.

# Accused picks judge-jury trial

NANAIMO — A 22-year-old Parksville man, Gerald Donald Mozure, formerly of Merritt, has elected trial by judge and jury on a charge of attempted extortion.

The charge was laid after an incident in which Parksville RCMP said began Sept. 23 when a wealthy resident of Qualicum Beach was contacted by telephone and told to pay $35,000 or face the prospect of a bomb being used against her.

Last weekend, Mozure was arrested in the area.

Provincial Court Judge Stan Wardill set a preliminary hearing into the charge for Jan. 13. Crown Prosecutor R. J. Bledsoe told the court that, due to the large number of witnesses, the hearing should probably take about 1½ days.

In the meantime, Mozure was released from custody on a recognizance calling for two sureties to post $2,500 each, in the event that he does not show up for the hearing.

Meanwhile, the crackdown on the driving habits of local motorists continues to take a high toll in Nanaimo.

As October began, the crackdown has intensified and last weekend, 116 tickets were issued. Monday there were 65 more, Tuesday 73 in all and, to noon Wednesday, another 30 had been handed out.

That brings the total for this month to 285 tickets and the total since the new offensive began to 1,253 tickets.

# If it's Tuesday it's a 'disaster'

DUNCAN — A simulated disaster will take place "somewhere" on the Trans-Canada Highway south of Duncan, "sometime" this Tuesday.

The secretive aspect of the exercise, co-ordinated by Ken Pacquin of the Duncan-North Cowichan Emergency Program, is to test the ability of local emergency services to handle a disaster.

For those unaware who happen along when the accident occurs, they will see a simulated collision of a lumber truck, a school bus full of children and a car.

Pacquin said he would have liked to have kept the exact date of the simulated emergency secret from most of the personnel taking part, but he decided to publish it so the public would not become concerned when it took place.

Fire departments, ambulances, hospital personnel, doctors, the Red Cross and the local detachment of the RCMP will be involved in the exercise.

# Lake work announced

YOUBOU — British Columbia Forest Products Ltd. Wednesday announced plans to help clean up Cowichan Lake at this southern Vancouver Island community and increase productivity at its lakeshore sawmill.

The project calls for installation of two log decks and facilities for handling log bundles delivered from new dryland facilities at Caycuse on the western side of the lake.

Mill manager J. S. Bigland said handling logs in bundles will provide a substantial reduction in log loss and will mean a cleaner lake. Two mechanical barkers will be installed and should prevent bark from entering the water.

# Chemainus thieves grab at least 15 cases of beer

**CHEMAINUS — Thieves netted $70 and at least 15 cases of beer earlier this week when they broke into the Horseshoe Bay Inn beverage room here.**

**Chemainus RCMP said they were still investigating the incident but added they have determined the culprits gained entrance through a window in the men's washroom.**

# Wind misses Acapulco

MEXICO CITY (AP) — Hurricane Madeline, packing 161 mp.h. winds, turned away from the famous resort of Acapulco Thursday but continued northward, threatening other cities along Mexico's Pacific coast.


**NOTICE TO CREDITORS AND OTHERS**
**Estate of Peter May, Deceased**

NOTICE is hereby given that creditors and others having claims against the estate of the above-named deceased, who died at Victoria, B.C., on April 13, 1976, are hereby requested to send them, properly verified by Statutory Declaration, to the undersigned at 302 Royal Trust Building, Victoria, B.C., before the 29th day of October, 1976, after which date the Administrator will distribute the said estate among the parties entitled thereto, having regard only to the claims of which he then has notice.

And all persons indebted to the said estate are required to pay their indebtedness to said Administrator forthwith.

Official Administrator
for the
County of Victoria.

**NOTICE TO CREDITORS IN THE MATTER OF THE ESTATE OF JOHN MACFARLANE KEDDIE, also known as JOHN M. KEDDIE and JOHN KEDDIE, late of 2225 Lansdowne Road, Victoria, B.C., DECEASED**

NOTICE IS HEREBY GIVEN that creditors and others having claims against the estate of the above-named Deceased are hereby required to send them to the undersigned Executor at 1205 Government Street, Victoria, B.C. before the 17th of November, 1976, after which date the Executors will distribute the said estate amongst the persons entitled thereto, having regard only to the claims of which it shall then have received notice.

THE ROYAL TRUST COMPANY,
Executor,
by CREASE & COMPANY
its solicitors.

IT'S KILSHAWS
1115 FORT ST.
AUCTION
TONIGHT 7 P.M.
Colonial and Modern Chesterfields
Twin and Double Bedroom Suites
Walnut Secretaire
Fruitwood Display Cabinet (as new)
Diningroom Stes
Old English OAK
Victorian Brass and Iron Beds
Attractive CYLINDER TOP DESK
RUGS
Apt. Deepfreeze
Color TV
KILSHAWS
AUCTIONEERS LTD.
1115 Fort St.
384-6441
For your appraisal or sale call
KILSHAWS

LUNDS
926 FORT ST
Capacity
AUCTION
TODAY, 1:30 P.M.
FURNISHINGS — RUGS
TRUNKS — MISC.
20 BICYCLES
SHERIFF'S SALE CONTINUES
16' ALUM. LADDER
PAINT, DRAIN PIPE, ETC.
APPROX. 300 LOTS
LUNDS PHONE
AUCTIONEERS & APPRAISERS 386-3308

the Bay

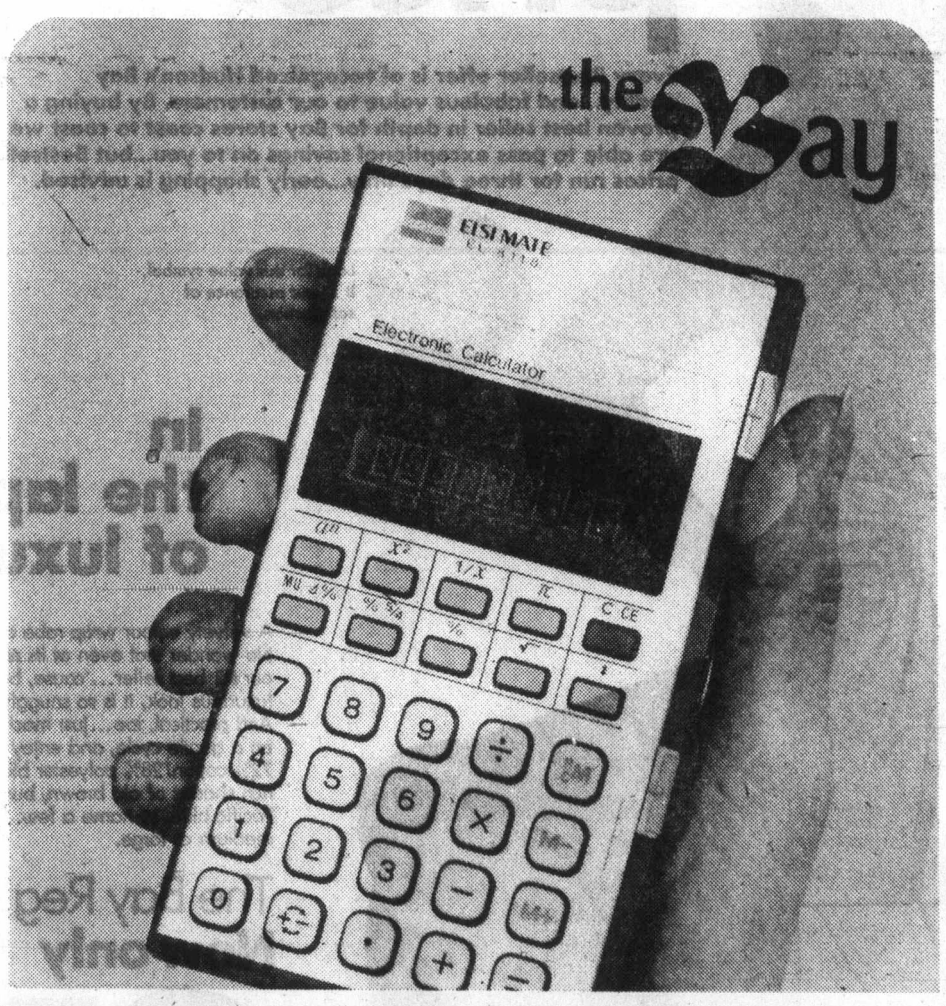


A Pocket Full of Miracles!
From Sharp . . . the latest feature loaded 8-digit pocket calculator with full memory and three power sources.

In the office, at school, or balancing the household budget . . . the new Sharp EL8118 pocket calculator, the 'anywhere' calculator. This advanced all-purpose instrument features a bright, 8-digit fluorescent display, an independently addressable memory and 'go anywhere' usage from dry cells, optional rechargeable Ni-Cad batteries or AC with the optional adaptor/charger. A full keyboard provides instant answers to constant, power, tax/discount, percent change, reciprocal, square root and many other calculations.
The memory boasts 'memory+' and 'memory-' keys and the unit offers an adjustable floating/fixed decimal/add mode selector. An extremely versatile calculator—at an unbelievably low price.

Sale Price 16.99
Stationery, Main Floor

AC adaptor/charger, 4.95

CORRECTION
Coin Shop ad. in Oct. 5 Times/Oct. 6 Colonist stated that the Coin Shop would pay 150% of face value for 1967 silver coins. This should have read 130% of face value. The Bay apologizes for any inconvenience this error may have caused our customers.

Hudson's Bay Company

Special Offer
FOR PRIVATE PARTY CLASSIFIED ADVERTISERS
Use this handy coupon to place your Classified Advertisement and save money.

Name .....
Address .....
.....
Phone No. .....
Signature .....

FILL OUT AND MAIL, OR DELIVER IN PERSON TO
SPECIAL OFFER
Victoria Press Ltd.,
P.O. Box 300,
Victoria, B.C.
V8W 2N4.

No. of Insertions ..... Amount Enclosed $.....
Your ad will run as soon as possible upon receipt of this coupon and payment, or please specify consecutive dates:
.....
.....
Classification Number ..... 10 WORDS MINIMUM

10 Words for 1 insertion in The Daily Colonist and Victoria Times: $1.00
10¢ for each additional word.
10 Words for 3 insertions in The Daily Colonist and Victoria Times: $2.50
25¢ for each additional word.
10 Words for 6 insertions in The Daily Colonist and Victoria Times: $4.00
40¢ for each additional word.

All ads must be written in regular classified style, and run on consecutive days.
All real estate, mobile home, rental and business advertising is considered to be commercial advertising and will not qualify for this special offer.

SEND CHEQUE or MONEY ORDER
— NO REFUNDS —
This coupon valid until Dec. 1, 1976

THE DAILY COLONIST AND VICTORIA TIMES

# Pinched for carats in his nose

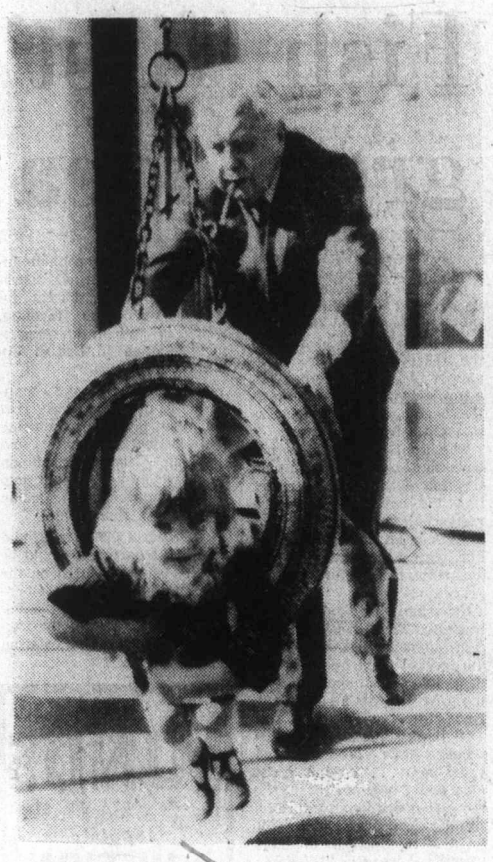

— AP

## Laboring for children

Former British prime minister Harold Wilson gives three-year-old Shivaun Phelan a push in a tire swing during a visit to Tadworth House playgroup in south-east London Thursday. Wilson is new member of council of Save the Children Fund, which sponsors playgroup.

VERCELLI, Italy — **Angelo Antiero** was breathing heavily and making a strange "whistling" noise, so a policeman reached over and pinched his nose. Out popped a diamond.

Police in this northern Italian city said they took Antiero, 37, to the police station for questioning about the $4,800 he was flashing about town.

When police asked him to empty his pockets, he discreetly stuck the diamond up his nose — into what he thought would be a safe hiding place.

"He was panting and making such a whistling noise that I pinched his nose," said one officer.

□

WASHINGTON — Veteran balloonist **Edward Yost**, trying to become the first man to cross the Atlantic ocean successfully in a balloon, was reported about 500 miles east-southeast of the southern tip of Greenland Thursday evening and heading to his midway point sometime during the night.

Yost, who designs and manufacturers hot air balloons from his Sioux Falls, S.D. factory, made voice contact with a radio controller north of Shannon, Ireland.

□

BEIRUT, Lebanon — Three American correspondents said Thursday Israeli authorities detained them inside Lebanon and confiscated their film of Christian refugees crossing the border into Israel. **Jerry King** and **William Blakemore** of the American Broadcasting Co., said their film was confiscated and exposed after a five-hour argument with Israeli soldiers who said the reels should have been submitted to censors. **Henry Tanner** of the New York Times was travelling with the ABC crew.

□

NEW YORK — **Sen. Hubert Humphrey** underwent an apparently successful operation for bladder cancr Thursday, his doctors said. **Dr. Edgar Berman,** Humphrey's personal physician, told a news conference at Memorial Sloan-Kettering Cancer Centre, "I'm tremendously relieved that the senator . . . has come through this procedure extremely well." **Dr. Willet F. Whitmore,** attending surgeon and chief of the hospital's urology department, said ,"As far as we're concerned the patient is cured."

## NAMES in the NEWS

□

NEW YORK—**Hans Kabel,** 78, and his 76-year-old wife had been the victims of muggers twice. The attacks depressed them and they told friends they were thinking of committing suicide.

The bodies of the elderly couple were found hanging in their Bronx apartment, wrists slashed and a suicide note in their native German nearby containing instructions on how they wished to be buried.

*Evers*
**. . . 'stay away'**

□

CALGARY — **Joe Clark,** national Progressive Conservative leader, has called on Albertans to put aside regional frustrations and strive for national unity. "I am the first leader born in our region with a chance to form a national government," Clark told more than 900 supporters at a $125-a-plate dinner here.

"I understand the frustration and the feeling of being outside which have marked our approach to politics through much of this century. But we have more to offer than grievance."

He also warned against underestimating **Prime Minister Trudeau's** capacity as a campaigner or his ability to affect the opinions and attitudes of Canadians again as he has done in other campaigns.

□

BELGRADE — Yugoslavia said Thursday **President Tito,** 84, is recovering from a liver ailment contracted last month. "I can report with pleasure and satisfaction that President Tito is very successfully recuperating and recovering," the foreign ministry spokesman said.

□

BERN, Switzerland — **Brig. Gen. Jean-Louis Jeanmaire,** the former chief of Switzerland's air defence forces who was arrested Aug. 9 on charges of spying for the Soviet Union, had been supplying the Russian embassy with secret information since 1962, **Justice Minister Kurt Furgler** told parliament Thursday. Jeanmaire, 66, retired at the end of 1975 after seven years as air defense commander and is awaiting trial for treason.

□

JACKSON, Miss. — Civil rights leader **Chares Evers** said Thursday former agriculture secretary **Earl Butz** is "not welcome in Mississippi" and blacks would picket his scheduled appearance in the Delta today. "We don't want him here," the black Fayette mayor told reporters. "We're going to let him know he is not welcome in this state by black folks and decent white folks." Butz resigned this week following controversy over a racial joke.


MOHAWK
TIRE CENTRE
510 GORGE RD.
Mohawk

FALL SPECIALS
WINTER WIDE TRACK
SURE TRAC

• Out-performs other snow tires on all counts — Traction, Stability, Impact Resistance, and Mileage.
.4 full plies nylon cord

| SIZE | SUGGESTED RETAIL PRICE |
|---|---|
| F78x14 | 22.50 |
| G78x14 | 23.50 |
| H78x14 | 24.50 |
| F78x15 | 22.50 |

| SIZE | SUGGESTED RETAIL PRICE |
|---|---|
| A78x13 MDG WINTER GRIP | 22.70 |
| B78x13 MDG WINTER GRIP | 23.80 |
| C78x13 MDG WINTER GRIP | 24.90 |
| G78x15 MDG WINTER GRIP | 29.90 |

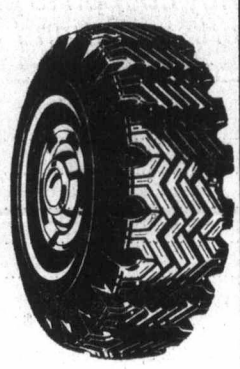

ELECTRONIC WHEEL BALANCING SPECIALS

| "DYNAMIC" | "HI SPEED" |
|---|---|
| • STANDARD CAR WHEELS | $3.49 per wheel including weights |
| • MAG AND CUSTOM WHEELS | $4.95 per wheel including weights |
| • LIGHT TRUCK Up to 750x16 1216.5 | $5.49 per wheel including weights |

By Appointment
LUBE, OIL AND FILTER
$7.77

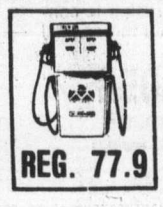

REG. 77.9

CIGARETTES
60¢ PKG.
DISPOSABLE LIGHTER
79¢
With 2 pkgs. cigs.

MOHAWK
TIRE CENTRE
510 Gorge Rd.
STORE HOURS
MON.-SAT., 8:00-5:30
384-1725

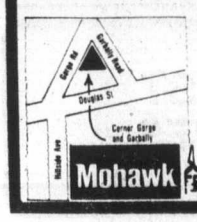


master charge
CHARGEX
10-7



the Bay
Our Company-wide
Bestsellers
at a special low price:

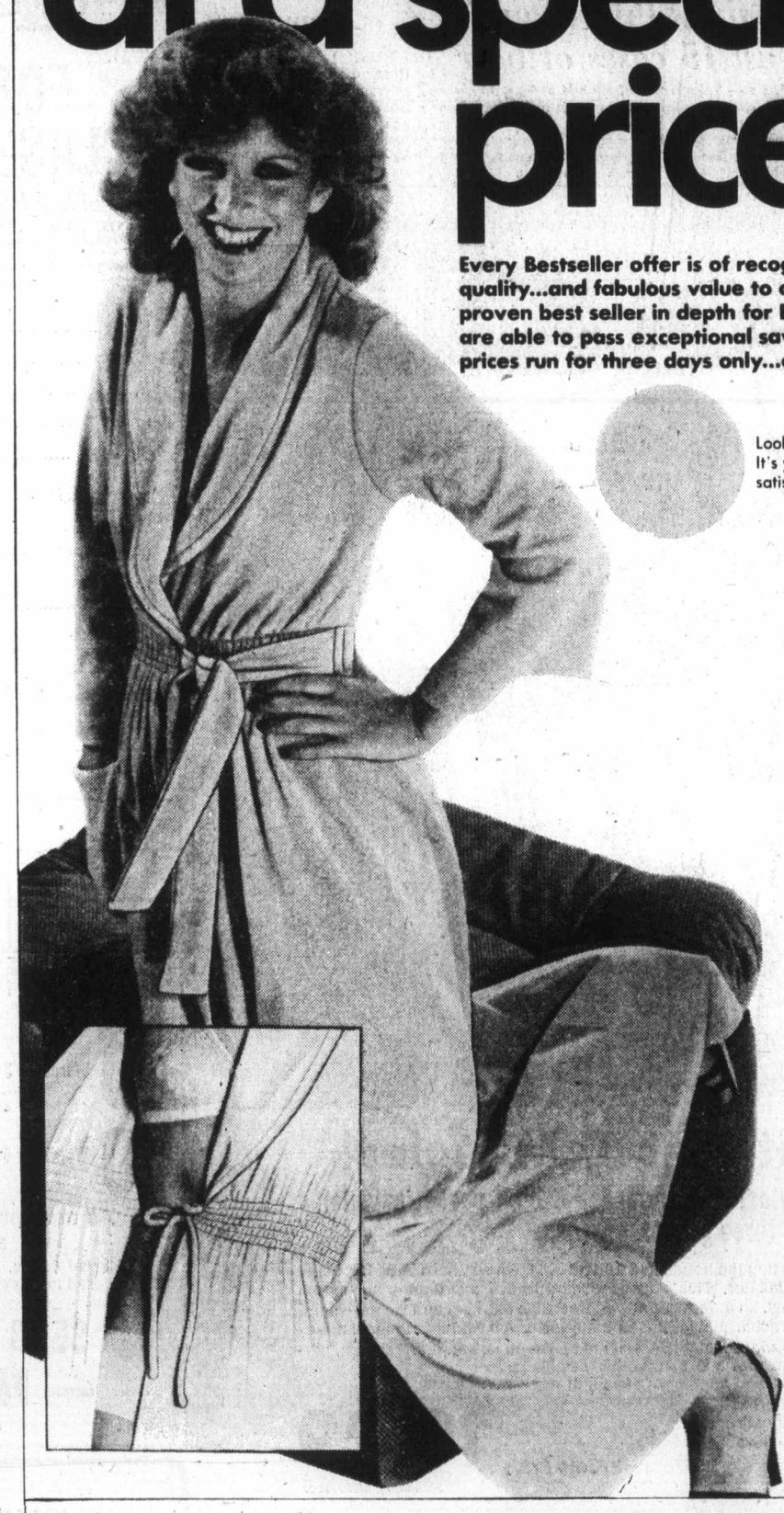

Every Bestseller offer is of recognized Hudson's Bay quality...and fabulous value to our customers. By buying a proven best seller in depth for Bay stores coast to coast we are able to pass exceptional savings on to you...but Bestseller prices run for three days only...early shopping is advised.

Look for this value symbol. It's your assurance of satisfaction.

In the lap of luxury

A velvety velour wrap robe by Molyclaire. No wonder that even at its regular price, it's our #1 best seller...'cause, besides the luxurious look, it is so snuggly comfortable. And practical, too...just machine wash, dry on a gentle cycle, and enjoy it for years. The 72% cotton/28% polyester blend comes in rich shades of old brown, burgundy, green, Pacific blue, to name a few. Sizes small, medium or large.

The Bay Reg. 47.00
Now only
31.99
Loungewear, dept. 170

Hudson's Bay Company
DAILY STORE HOURS 9:30 A.M. TO 5:30 P.M. THURSDAY AND FRIDAY TO 9:30 P.M.
PHONE 385-1311. FREE CUSTOMER PARKING.

Island
Financial Centre
435 Trunk Road
Duncan
Ph. 746-6181

# The Daily Colonist.

Vancouver Island's leading newspaper since 1858

Clear, high 18
Weather Details On Page 2

No. 253 — 118th Year | VICTORIA, BRITISH COLUMBIA, FRIDAY, OCTOBER 8, 1976 | *** | 15c Daily, 30c Sunday

*Outspoken freeze foe appointed*

# 5 B.C. land commissioners sacked by Socreds

*Nielsen*
... letters on desks

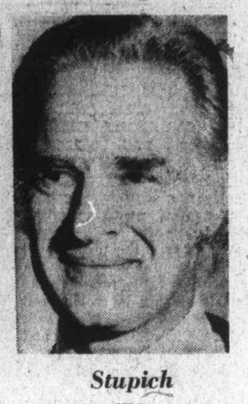

*Stupich*
... house will have no say

By NANCY BROWN
Colonist Reporter

In a move that "made Nixon's Saturday night massacre look like a garden party," the Social Credit government Thursday fired five NDP-appointed members of the B.C. Land Commission.

Sole survivor of the purge was commission chairman Gary Runka, formerly an employee of the provincial agriculture department's soils branch.

The five were told of their impending removal at a meeting Tuesday, and Wednesday found leters on their desks from Environment Minister James Nielsen telling them their services were no longer required.

They were told the government felt it was time for a change of personnel.

The move appeared to be a government response to a commission recommendation that only 16 acres of the proposed 1,720 acres of agricultural land in Chilliwack be removed from the agricultural land reserve.

That 16-acre recommendation is being studied by the Environment and Land-Use Committee.

The town of Chilliwack, supported by Soared MLA Harvey Schroeder, wants the land

Continued on Page 2

## WHO'S OUT

**Dr. Vernon C. Brink,** professor of plant science in the faculty of agricultural science at the University of B.C. Brink was named Agrologist of the Year by the B.C. Institute of Agrologists in 1972.

**Arthur Garrish** of Oliver, a tree fruit grower and longtime president of the B.C. Fruit Growers Association. Garrish supported the Land Commission Act when most fruit growers were in near violent opposition.

**Mary Rawson,** Vancouver, a town planner, Conservative, and once in practice with former resources minister Robert Williams before he entered politics. A specialist in land-use economics who has carried out land-use assignments for the governments of Quebec, Prince Edward Island and Jamaica.

**Don Knoerr,** cattleman, naturalized Canadian from the United States, and member of Cattlemen's Association. Knoerr was a member of the income assurance bargaining committee for the cattlemen, and had specialized knowledge of cattle-ranching country.

**Ted Barsby** of Nanaimo, businessman and local politician, former chairman of Nanaimo Regional Hospital Board, school board and city council member. Barsby is a former president of Nanaimo Fish and Wildlife Association, former president of the provincial organization, and a senator of the B.C. Wildlife Federation. Only NDP member on the commission.

## WHO'S IN

**Alan Claridge,** Okanagan fruit grower, vocal opponent of Land Commission Act when it was brought in by NDP government. Attitude at that time that farmers should be able to do whatever they wished with their land. Social Credit member.

**Max Singh,** Cloverdale market gardener, and member of the Vegetable Marketing Board. Social Credit member.

**Ted Cornwall,** retired agricuture department employee.

**Raymond Kerr,** Kamloops cattle rancher.

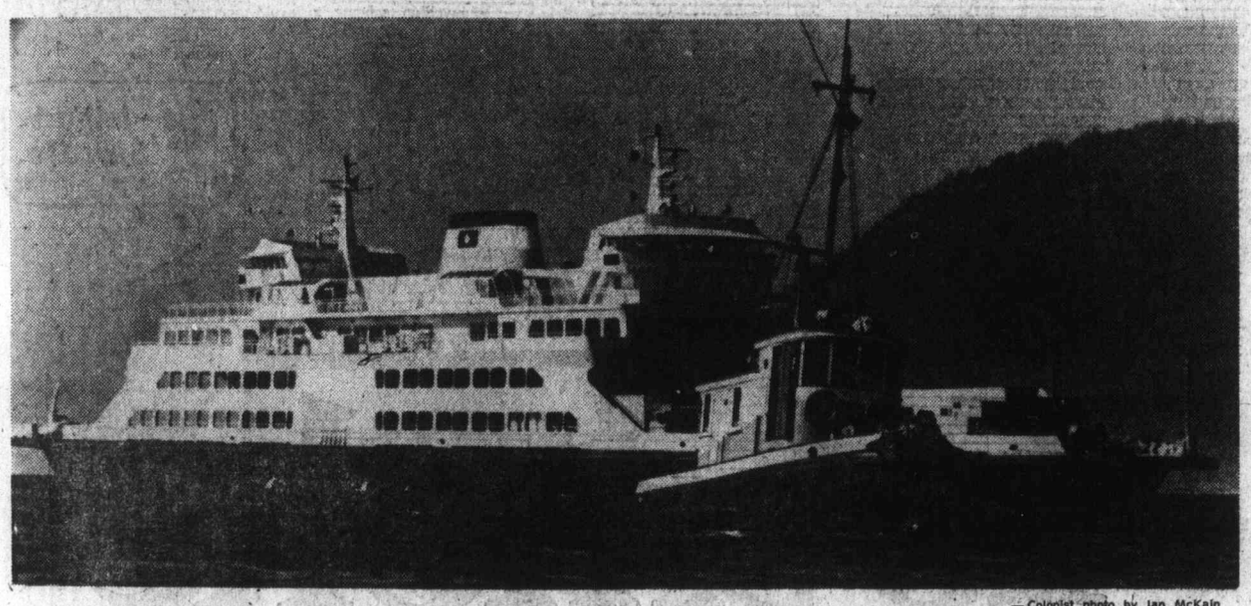

— Colonist photo by Ian McKein

*At end of towline, pride of B.C. Ferries fleet makes embarrassing arrival at Swartz Bay*

## Newest ferry towed to port

B.C. Ferries' newest vessel, the Queen of Alberni, was towed to Swartz Bay Thursday after a mechanical breakdown near Active Pass earlier in the day.

A ferries spokesman said the vessel, carrying 32 vehicles, may have grounded briefly on Enterprise Reef off the mouth of Village Bay, Mayne Island.

A diver was ordered to survey the ship's bottom after two Seaspan towboats took the vessel into the Swartz Bay terminal.

The extent of damage, if any, wasn't known Thursday afternoon, nor did ferry officials say whether the ferry would be in service again today.

The ship reported mechanical difficulties at about 7:40 a.m. in Trincomali Channel between Village Bay and Portlock Point.

The engines were shut down and the Coast Guard cutter Racer went to the scene awaiting the arrival of the tugs.

A week ago, the Queen of Esquimalt ran onto Knapp Reef in thick fog between Piers Island and Swartz Bay, but managed to get free with only scraped plates.

## Index


| | Page |
|---|---|
| Background | 5 |
| Bridge | 36 |
| Classified | 34-47 |
| Comics | 18 |
| Crossword | 40 |
| Editorials | 4 |
| Entertainment | 29-31 |
| Family | 25-28 |
| Finance | 14-16 |
| King Fisherman | 23 |
| Marine Calendar | 17 |
| Names in the News | 48 |
| Provincial Court | 8 |
| Sports | 19-22 |
| Television | 35 |


*Lawyers draft court defence*

# Posties cancel wildcats

Postal workers agreed Thursday to end their wildcat strikes in exchange for a one-week delay in the Federal Court hearing on the government's bid for an injunction against the Canadian Union of Postal Workers (CUPW).

Lawyer Gaston Nadeau, acting on behalf of the union, said the delay would give him time to prepare a proper case.

Postmaster-General Jean-Jacques Blais said the adjournment might give the parties a chance to resolve their bitter dispute over technological change in the post office.

"This delay will provide a signal opportunity for the parties to start looking at ways to facilitate the consultative process so when we reach the 14th of October we can look at what we ought to do next," said Blais, who was named postmaster-general in the Sept. 14 cabinet shuffle.

Leaders of the 23,000-member union called workers out on a series of rotating strikes that started Sunday in Vancouver and ended Thursday in Edmonton to back their demand for a halt to all further technological change in the post office until a special adjudication committee has ruled on disputes currently before it.

Before Mr. Justice Hugh Gibson adjourned the court Thursday, he asked government lawyer Derek Aylen what guarantee he had that an injunction, if granted, could be enforced.

The government had asked for an injunction that would order members to stay on their jobs and that would stop leaders from counselling the workers to strike.

Gibson told the court that "perhaps there should be a more appropriate remedy .... the record for injunctions isn't very good."

At a news conference later Thursday, CUPW president Joe Davidson said the government in moving so quickly to take legal action against the union, "is abusing the legal process, they are not really using it."

The union's lawyer told Gibson that courts should be used only as a last resort in settling labor disputes and it was surprising that Blais had moved so swiftly.

The union leaders say they called the strikes because the government has violated its contract commitment to full consultation with the union before technological changes are introduced.

The government denies that it has broken the contract and has accused the union of illegal action.

# Prisons told to keep order

OTTAWA (CP) — Federal prison directors have been told to take "strong, decisive and immediate" action to check any further outbreaks of destruction by prisoners," Solicitor-General Francis Fox said Thursday.

Fox told a news conference that tear gas was used early Thursday to stop prisoners at Millhaven as they went on their second rampage of cell destruction in 24 hours.

The outbreaks at Millhaven, a maximum-security prison near Kingston, Ont., followed heavy damage to maximum-security cell blocks last week at British Columbia penitentiary in New Westminster, and Laval, north of Montreal.

Fox said the federal penitentiaries service had "no evidence whatsoever" of a conspiracy to destroy the system, adding, however, he had asked the RCMP to discuss with officers of the union of prison guards allegations of such a conspiracy.

Union executive secretary Paul Caouette has predicted further incidents.

Fox attributed the Millhaven outbreak to "verbal escalation of charges and counter-charges." He said the prisoners committee there was helpful early Thursday in restoring order.

The committee had asked that he meet with them and he intends to do so, he said.

# Belknap 'ward' missing

A 13-year-old Nanaimo boy involved recently in a precedent-setting court case involving B.C. child welfare superintendent Victor Belknap of Victoria, is missing from a Saanich group home.

The boy went missing about 12:30 p.m. Thursday and is believed headed for Nanaimo.

Saanich police have alerted all police departments on Vancouver Island, but late Thursday he had not been seen.

Nanaimo Judge Stanley Wardill found Belknap guilty Aug. 20 of neglecting to give due care to a ward of the government, after the youth was found responsible for delinquencies involving car theft and break-ins in Nanaimo.

Belknap was fined $250 by the judge, who said he felt the child welfare superintendent was the child's legal guardian. An appeal has been launched by the provincial government against the court decision.

When last seen, shortly after noon Thursday, the boy was wearing beige pants, jean jacket, blue running shoes. He is four feet 10 inches, weighs 90 pounds and has shoulder-length hair.

## Witness: Victim a feared person

NANAIMO (CP) — A man who was shot to death was a person people feared, a witness testified Thursday at the trial of James Rodriquez Melendez, charged with the murder of James Oldfield and Pamela Jones near Duncan, Oct. 24, 1975.

The witness, I. W. Brust, testified he had been threatened once by Oldfield and was therefore afraid to go to the remote Oldfield home, especially at night.

He said Oldfield not only owned several weapons, including an automatic pistol, but was classified as an expert in both judo and karate.

Brust said he did go to the

Continued on Page 2

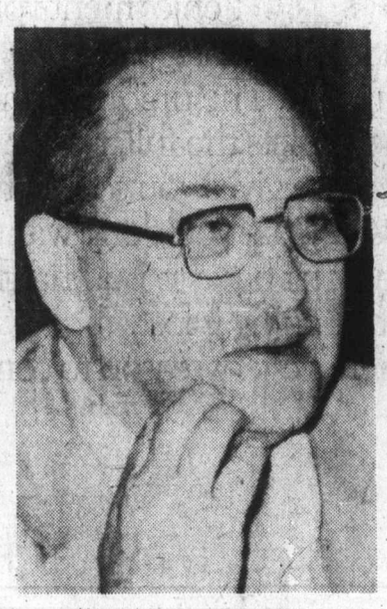

*CLC president Joe Morris*

*Man behind protest has come a long way from Ladysmith*

# Oct. 14 no nickel gamble for Nickel Joe

By DON COLLINS
Colonist Reporter

It's a long time since anyone made a habit of calling him Nickel Joe — even longer since he enjoyed the relative anonymity and small-town comfort of Ladysmith.

But Thursday in Ottawa — with the attention of a nation focussed on his name, and the biggest gamble of his long career exactly a week away — Joe Morris talked about labor's national day of protest with the quiet ease of a man discussing a trip to the supermarket.

If there was any worry about what lay in store for the labor movement or for his own future as president of the Canadian Labor Congress, the 63-year-old Morris wasn't tipping his hand.

● Trudeau pledges to lift curbs on schedule, 'or sooner.' Page 7

**"FEARS?** There have been no fears right from the start. It (the day of protest) was something that had to be done. There had to be a protest and we knew it would have to be a visible kind of protest. And there was no one going to launch it but us."

No one, to Joe Morris, meant that the CLC would face the risk alone. And in the end, although he didn't say it, it would be the man at the top who would get credit for the victory or the blame for the disaster.

Morris refues to believe he might have a real failure on his hands in spite of opposition voiced by a reportedly large number of union and non-union people alike.

"One never knows who's being sampled by a Gallup Poll," he told the Colonist during a 40-minute phone interview Thursday. "I can only base my feelings on the reports we get from our own people. And as a result of those reports I feel we will have a very successful protest."

More than anything else, the interview brought forth the philosophy of a man who believes that labor is now faced more than ever before with the need to fight for the individual and collective rights of Canadians.

**IT'S THE** philosophy of a man who learned about union struggle in the old days of the International Woodworkers of America. Morris lived in Cassidy from 1929 to 1934 and then in Ladysmith until 1949, serving as chairman of an IWA sub-local and president of the Duncan local.

He went to Vancouver in 1949 as second vice-president of the IWA regional council and moved up to the president's office in 1953, where he was to stay until shifting to Ottawa 14 years ago as executive vice-president of the CLC.

In recent years it's been the top office, a job far removed from the B.C. days when the results of bargaining earned him the unflattering nickname of Nickel Joe. Many who knew him say it was an unfair label for a hard-working leader. But few of the younger crowd have even heard the nickname.

What they hear instead today is the man at the top of Canada's labor movement declaring war on the federal

Continued on Page 7

ANDY CAPP

# 5 commissioners sacked

From Page 1

developed as an industrial park, but the plan ran into stiff opposition from Chilliwack farmers and residents.

It was also the first time the Socreds had interfered with the commission which it had vowed either to abolish or make subject to sweeping changes if they formed the government.

The commissioners were replaced with four comparatively unknown men.

The only one with a claim to fame is Alan Claridge, who spearheaded Okanagan fruit growers' opposition to the principle of the act three years ago, saying that farmers should be free to do as they liked with their land.

According to Runka, there are about 100 applications before the commission, some of them simply requests for small internal changes.

Major issues for decision by the new commissioners, apart from the Chilliwack matter, include an application by Saanich for the release of 70 acres at Royal Oak for industrial use.

Cranbrook is asking for the release of 50 acres for residential use, and the soils branch is looking into that application.

Kamloops wants a portion of the Cinnamon Ridge area released for housing and commercial use.

The commission recently refused to allow the federal government to build a penitentiary at Lillooet because of the potential impact on adjacent agricultural land. The federal government had wanted 70 or 80 acres for a new maximum security jail.

Runka said there had been an element of shock in hearing of the firing of the rest of the commission, but he hoped he would be able to work with the new commission members.

"As long as I feel I am contributing towards the preservation of agricultural land, I will be here," he told reporters.

He said there are currently 11½ million acres in the agricultural reserve, and to date the commission has released only 9,000.

Runka said that up to this point the commission had had no political interference from government.

Former agriculture minister David Stupich said he was worried about the tampering with the commission.

"It looks as if they want to change direction on agricultural land, but rather than bringing in legislation that would have to go before the House, they are changing the personnel.

"They are appointing a commission that will do the things they want done, and the Legislature will have no say."

He was particularly concerned that the move appeared to be the first government reaction to the Chilliwack decision.

The application had been submitted to the commission twice, he noted, being turned down the first time, and then a recommendation made for the release of only 16 acres.

"This doesn't necessarily mean that they will be resubmitting the application to the land commission, but it certainly could be done, and that could be the government's way of dealing with the situation."

Stupich noted that while the NDP appointees on the commission had all been well known people in various fields, the Social Credit appointees with one exception seemed to be unknown outside their own localities.

The exception was Claridge.

Conservative MLA for Oak Bay, Scott Wallace, said: "Nixon's Saturday night massacre looks like a garden party compared to this wholesale slaughtering of the land commission."

"It's an incredible move," he said, "and I have to conclude that the cabinet wants to free farm land, using this dismissal of commission members as some kind of Machiavellian scheme to avoid having to change the act."

Wallace said the move left the clear implication that the government disagrees with the firm stand that has been taken by the land commission on the preservation of farm land.

The B.C. Land Commission was set up shortly after the NDP came to power in 1972. Its primary role is to administer the controversial land freeze.

At that time then-Liberal MLA and current Labor Minister Allan Williams said the act smacked too much of Marxian philosophy.

He said then that amendments to the act would be like putting a band-aid on a broken arm, and the legislation should be withdrawn.

Joan Totten, president of the Save the Farmland Committee near Chilliwack, said the credibility of the new land commissioners was immediately suspect because of the inopportune timing of the reorganization.

She said the action has stirred up a hornet's nest in the area, but Chilliwack Mayor William Simpson said he hoped the new commissioners would be "more practical" than the previous ones.

He did not elaborate on that comment.

Don Donson, president of the Westminster County Real Estate Board, said he thinks the new commission will produce less of a blanket coverage approach to freezing agricultural land.

Island Saw Co.
617 Chatham Street 385-5500
7-5

# No nickel gamble for Nickel Joe

From Page 1

government for what he and others see as an extremely unjust anti-inflation program that controls wages, but not prices and profits.

"We tried to talk to them (government) but they wouldn't listen," Morris says. "They called it a leadership protest, a fat-cat protest."

**IF GOVERNMENT** leaders had listened, had appeared receptive to the CLC's idea of giving labor and business a say in the country's destiny, the protest wouldn't have been necessary.

Morris says the protest will show government it is not the fat cats, but the rank-and-file that is raising its voice, and he seems to have little doubt Prime Minister Trudeau and the cabinet will be ready to sit down and talk afterward.

But what if the big game plan falls flat Oct. 14? What kind of a turnout is he expecting?

"I don't play numbers games."

He is reminded some pople are still calling it a general strike and a general strike is deemed a failure unless nearly all work halts.

"We're not talking about it on the basis of a general strike — some people have, but they are people who have never understood what a general strike is.

**"WE TALK** about it as the right of people to dissent from the actions of government — the actions of Parliament. Some of the people who like to play with words say we are playing semantics.

"We are not playing any game of semantics. We are dealing with rights. It is a right under English law for people to oppose Parliament."

The words come slowly from an old labor warhorse who is being deliberate about the way he tells it — the way he says he sees the country being pulled away from the path of freedom, and the role he sees for labor.

"There is no other way to do it but to do it this way," he says of the national work stoppage.

He calls it a protest against government that is against the people.

"We are concerned about the way our government is developing. We feel the government will go on interfering in our institutions if the people don't respond. If this is allowed to go on, then what kind of a system would this be?"

**MORRIS HAS** a stock answer for those whould accuse the CLC of defying the law.

"If the law is bad, then we have a right to oppose it. If people in some of the countries of this world had been concerned about laws being imposed on them they wouldn't now be living in authoritarian states."

But if this is democracy he is selling, what about the various unions, or locals of unions across the country that have been accusing the CLC of trying to push them into something they don't want? What of their separate votes and decisions to stay on the job next Thursday?

The answer, according to Morris, is a simple lack of understanding. The decision to take such drastic measures if necessary was made at the CLC convention in Quebec City last May and it was a decision that had overwhelming backing from convention delegates representing these same unions. To Morris and other CLC officers, it's the same thing as MPs passing legislation in Ottawa without asking the people across the land to vote.

There is one other factor, Morris says. Many angry union locals voted before the plan was explained to them. Now that it has been, such locals are reversing their stand and voting in significant numbers to join in the protest.

**REVERSALS** are taking place on a daily basis, he says. A couple of notable cases have involved two huge Canadian Union of Public Employees locals — one covering Toronto municipal workers and the other representing Ontario Hydro employees.

*'We're not talking about it on the basis of a general strike'*

For the CLC, this is heartening. For CUPE was one of the driving forces behind the protest and many of its locals have voted against it — including some in Victoria.

If there has been some suspicion and an initial lack of acceptance, Morris can understand.

"It is the first time anything like this has ever been done. It is something the people have to get used to. Something they have to accept as a need."

Morris denies that he and others were stampeded into the protest idea in the first place by the two women who have risen to the top of the labor movement — CLC executive vice-president Shirley Carr and CUPE president Grace Hartman. It is a claim that has been made to the Colonist by some high-ranking B.C. labor sources.

**"EVERYBODY WAS** trying to claim credit. I read that I've been reluctant to do this, that and the other. It's not true to say it was promoted by any individual. And it wasn't either of the two women you mentioned."

*'Glad I've been able to marry my vocation and advocation'*

Morris is still guarded on the question of what is in store for the post-protest period — what will happen in the face of success or failure.

"There will be meetings of the council to evaluate the reports (of the protest impact) and to start preparing for what I feel will be serious discussion with the government," he says.

"They will have to come — there will have to be discussions."

But what really lies ahead? Will there be thoughts of other protests?

"I don't know what the future holds."

**NOW THE** tough question. If the protest is a complete failure would he, as the man in charge, consider resigning his office?

"I told you there will be meetings to evaluate what happened after the protest."

It may be Morris' way of including his job as part of the evaluation. But he isn't saying.

Right now he is taking it a step at a time. And while he is worried about the direction the government is taking, he professes a faith in Canadians as a whole to keep the country on track.

"I believe in the commitment of Canadians to the democratic concept of Parliament. That's what makes this country what it is. The kind of freedoms we have built for ourselves within the framework of parliamentary democracy must be preserved. It would be sad if we didn't do everything we could to preserve them."

**WHILE MORRIS** isn't saying if he would resign in the face of failure next Thursday, he does admit that at the age of 63 he is going to call it quits when his present term of office is up in less than 2 years.

At one time he and his wife had thought of coming back to Vancouver Island following his retirement, but now — with their children and grandchildren in the Ottawa area — well, he just isn't sure.

He is sure about something else though: He is glad to be leading the labor mevement at a time when it is taking a barrassment and internal rift barrassment andi nternal rift — something that would grow out of a dismal showing on Oct. 14.

"It has to be a highlight of anyone's career. Things have been tough at times. But I'm glad I've been able to marry my vocation and my advocation together."

# 'Murder victim was feared'

From Page 1

house with Melendez on Oct. 25 to pick up some of Melendez' belongings. Melendez earlier had been ejected from the house he had shared with Oldfield.

He testified he had been asked to gather the belongings while Melendez was on holiday, but didn't because he feared Oldfield and was asked again to get the belongings when Melendez reeturned.

Andre Regan of Victoria had also refused to assist Melendez in getting his possessions, Brust said.

Asked about the eventual trip to the house, Brust said it was "safer to go out there in the daylight when Oldfield was present than to slide out there at night."

He said when the two arrived, he found several .22-calibre bullets on the back porch, which Melendez gathered. He asked several questions about possible bullet damage to the house and the possibility of blood.

He was told by Melendez there was no damage and that some blood had been wiped up the previous night.

When asked why he took care not to leave fingerprints in the house, Brust said: "I had a few ideas of my own and didn't want to take any chances."

He said he asked Melendez to leave when "I was getting a bit paranoid — a bit scared."

After gathering Melendez' belongings, the two men went to Duncan and Melendez cashed two cheques and had several credit cards belonging to Oldfield, Brust said.

The trial continues.

## The Weather

**Oct. 8, 1976**

Clear with a few morning fog patches. Winds light. Thursday's precipitation: Nil. Sunshine 9 hours, 24 minutes. Recorded high and low at Victoria: 19 and 7. Today's forecast high and low 18 and 8. Today's sunrise 7:23, sunset 6:39. Moonrise 6:47 p.m., moonset 7:56 a.m. Saturday outlook: Sunny.

East coast of Vancouver Island — Clear. Fog patches in the morning near the coast. Winds light. Thursday's precipitation: Nil. Recorded high and low at Nanaimo 19 and 6. Forecast high and low, 19 and 7, Saturday outlook: Sunny.

West Coast of Vancouver Island—Clear. Extensive overnight fog along the coast. Winds light. Forecast high and low at Tofino 18 and 6. Saturday outlook: Mostly sunny.

North coast—Mostly cloudy. Extensive fog and drizzle. Lows 8 to 10. Highs 13 to 15.

**READINGS**

| | Max. | Min. | Prec. |
|---|---|---|---|
| St. John's | 22 | 11 | — |
| Halifax | 24 | 12 | — |
| Fredericton | 21 | 13 | — |
| Charlottetown | 22 | 12 | — |
| Montreal | 16 | 10 | — |
| Ottawa | 11 | 7 | 2.0 |
| Toronto | 11 | 6 | 4.8 |
| North Bay | 6 | 0 | — |
| Thunder Bay | 6 | 0 | — |
| Kenora | 3 | —4 | — |
| Winnipeg | 7 | —4 | — |
| Brandon | 7 | —11 | — |
| Churchill | —2 | —9 | — |
| The Pas | 4 | —5 | — |
| Regina | 15 | —8 | — |
| Saskatoon | 18 | —3 | — |
| North Battleford | 20 | —2 | — |
| Swift Current | 20 | —6 | — |
| Medicine Hat | 26 | —1 | — |
| Lethbridge | 24 | —2 | — |
| Calgary | 24 | —4 | — |
| Edmonton | 23 | —2 | — |
| Cranbrook | 12 | —2 | — |
| Castlegar | 13 | 4 | — |
| Penticton | 16 | 2 | — |
| Revelstoke | 12 | 3 | — |
| Princeton | 16 | 7 | — |
| Vancouver | 14 | 7 | — |
| Prince Rupbert | 17 | 12 | 0.8 |
| Comox | 15 | 5 | — |
| Prince George | 13 | 6 | — |
| Blue River | 17 | 3 | — |
| Kamloops | 15 | 5 | — |
| Dawson City | 7 | —2 | — |
| Whitehorse | 12 | 5 | — |
| Fort Nelson | 17 | 0 | 0.5 |
| Fort St. John | 18 | 9 | 0.3 |
| Peace River | 16 | 6 | — |
| Yellowknife | 7 | 3 | 0.8 |
| Inuvik | —1 | —6 | — |
| Seattle | 23 | 12 | — |
| Spokane | 19 | 3 | — |
| Portland | 28 | 16 | — |
| San Francisco | 22 | 14 | — |
| Los Angeles | 26 | 19 | — |
| Phoenix | 33 | 20 | — |
| Las Vegas | 27 | 16 | — |
| Honolulu | 31 | 21 | 6.1 |
| Chicago | 11 | 8 | — |
| New York | 22 | 16 | — |
| Miami | 30 | 25 | — |

**TIDES AT VICTORIA**
(Tides listed are Pacific Standard Time)

| | H.M. | Ft. | H.M. | Ft. | H.M. | Ft. | H.M. | Ft. |
|---|---|---|---|---|---|---|---|---|
| 8 | 03.10 | 7.3 | 08.40 | 5.6 | 14.20 | 7.8 | 21.00 | 3.3 |
| 9 | 03.45 | 7.2 | 09.00 | 6.0 | 14.50 | 7.9 | 21.50 | 3.0 |
| 10 | 04.25 | 7.2 | 09.45 | 6.3 | 15.10 | 7.9 | 22.25 | 2.8 |

**TIDES AT SOOKE**

| | Time | Ht. | Time | Ht. | Time | Ht. | Time | Ht. |
|---|---|---|---|---|---|---|---|---|
| 8 | 01.55 | 7.9 | 07.45 | 5.8 | 13.40 | 9.1 | 20.30 | 3.9 |
| 9 | 02.45 | 7.8 | 07.50 | 6.2 | 13.50 | 9.2 | 21.10 | 3.7 |
| 10 | 03.20 | 7.7 | 08.00 | 6.5 | 14.00 | 9.3 | 21.50 | 3.5 |

**TIDES AT FULFORD HARBOUR**

| | Time | Ht. | Time | Ht. | Time | Ht. | Time | Ht. |
|---|---|---|---|---|---|---|---|---|
| 8 | 05.20 | 9.7 | 10.45 | 6.4 | 16.30 | 9.5 | 22.50 | 3.9 |
| 9 | 06.05 | 9.8 | 11.20 | 6.8 | 16.55 | 9.5 | 23.20 | 3.5 |
| 10 | 06.50 | 9.8 | 11.55 | 7.2 | 17.05 | 9.5 | 23.55 | 3.3 |

To smoke or not to smoke.

There's a good chance that lately you've been giving some thought to smoking Many people are.

The question is, what are you going to do about it? If you've never smoked, or if you've quit smoking, we're not urging you to start. But if you're a smoker who's not ready to give up the enjoyment you get from smoking, we'd like to call your attention to Vantage.

Vantage gives you the taste you want. The unique Vantage filter, which is based on a new design concept, lets the full, rich flavour of Virginia tobaccos come through. Vantage gives you so much of what you want in a cigarette with a lot less of what you don't want.

And Vantage draws easily. You don't have to puff hard pulling the smoke through so that the joy of smoking is lost.

If all this makes sense to you, there's every reason to consider the new cigarette called Vantage.

Why not try a pack.

Warning: Health and Welfare Canada advises that danger to health increases with amount smoked—avoid inhaling. 11 mg. "tar" 0.8 mg. nicotine.

# Hard-core juveniles face own maximum-security jail

BY NANCY BROWN
Colonist Reporter

Hard-core juvenile offenders will be liable to imprisonment in their own maximum security jail following the next session of the Legislature, Attorney General Garde Gardom announced Wednesday.

He said a combined 30 beds will be available in Victoria and Burnaby within three to six months, and in addition a new 20-bed jail is to be built at a cost of $1 million.

The Human Resources Department also will provide remand facilities for Greater Vancouver, Victoria and Nanaimo.

**THE NEW** government policy announcement apparently was the result of several recent incidents involving juveniles.

In one recent case a juvenile, accused of murdering a young girl in a bathtub in Vancouver, was let out on bail, and later picked up by police drinking beer in a park in the early hours of the morning.

In another case a family court judge, frustrated by the lack of facilities for hard-core juveniles had a young boy escorted down to the superintendent of child welfare for his personal attention.

**GARDOM SAID** he felt that 30 beds would be enough to cope with the hard-core offenders in the province.

"We are not taking the attitude that the solution is to start warehousing children in jails," he told a press conference.

In addition to the jails, he said, the government would set up two forest camps for juveniles — one on the north end of Vancouver Island, and one in Chilliwack — each to take 30 young offenders in need of medium security.

**FOR CHILDREN** needing minimum security, he said, community juvenile centres would operate through group homes.

Gardom said the so-called hard-core juvenile delinquent was "one of the most visible, troublesome and frustrating matters in the young offender field.

"While not large in number they still have caused a very real and understandable anxiety in the community and have created considerable upset with our system of juvenile justice," said Gardom.

**AT PRESENT** a family court judge can only put a child into the care of the superintendent of child welfare, but Gardom said enabling legislation would give the juvenile court the right to sentence juveniles to various facilities including the new "containing program."

Judges will be given the power to use the full range of possible dispositions under the federal juvenile delinquents act, and the move will allow the province to claim federal cost-sharing for juvenile after-sentence programs.

Gardom said proposed legislation would provide for juveniles to be transferred between various programs, and for release with or without conditions.

**HE SAID** there probably would be a review board set up to make decisions on sentenced juveniles and to cooperate with judges.

Under the policy, 10 maximum security beds will be placed in a revamped Victoria Juvenile Delinquents Home on Cameron, and another 20 in the old Willingdon Girls School in Burnaby.

Gardom said both buildings would need some conversion, and the two centres would provide firm security through the availability of secure cells and intensive staff supervision.

"These would only be used for juvenile offenders whose behavior is deemed to be dangerous to themselves or to others," Gardom said.

**EDUCATION** services would continue with testing for learning disabilities, and, if necessary, special education.

Psychiatric assessment and counselling would also be made available.

The forest camps would provide programs for juveniles centred on the wilderness or outward-bound program ideas, with education and counselling also provided.

Graduation from the forest camp would depend upon the juvenile's increasing level of responsibility, and development of new lifestyles.

**THE MINIMUM** security group homes, he said, would allow a juvenile to continue with or re-establish his employment, education or treatment within his own community.

Start-up costs were estimated at $265,000 with operating costs, mostly for salaries, put at $2.1 million annually.

The new 20-bed faciity, he said, would cost about $1 million to build, and about $600,000 annually to operate.

LOCAL and LONG DISTANCE MOVING
RELIABLE TRANSFER OF VICTORIA LTD.
Member of United Van Lines
388-6466 4-11

# Fall sitting out, Barrett protests

Canadian Press

No fall session of the British Columbia Legislature is planned, Premier Bill Bennett said Wednesday.

The government will keep November open, but no session will be held unless an emergency arises.

"I'm not an advocate of two session a year," Bennett said, adding legislation which was introduced last spring, but not passed, will be brought forward in the spring.

Opposition Leader Dave Barrett last month called for an immediate legislative session to debate what he called the government's misrepresentation of the true financial picture of B.C. as shown in the economic and financial review of the last fiscal year.

Progressive Conservative leader Scott Wallace and Liberal leader Gordon Gibson have both indicated they were hoping a fall session would be called.

Barrett Wednesday accused the government of being afraid to face the public.

"It's (the government) running for cover because it doesn't know what to do," Barrett said. "We should have a session and we should have it immediately to deal with the problems.

"They can't take cover forever."

Barrett said unemployment is averaging eight to nine per cent and has reached 25 per cent in some areas. The government is doing nothing to create employment and relieve the tax burden carried by the public.

He described the situation as an emergency and called on the government to tell people what its future plans are.

Wallace shared Barrett's concern and said the modern legislative system justified two sessions a year.

He said the economy is sluggish, unemployment is high and numerous labor-management problems exist.

Gibson was not available for comment.

Econo-Mart
A CANADIAN COMPANY

THANKSGIVING SAVINGS . . .
AT ECONO-MART
YOUR DISCOUNT FOOD STORE
WITH EVERYDAY SAVINGS!
OPEN 7 DAYS A WEEK
LOTS OF FREE PARKING
store hours;
Mon.-Wed. 9 a.m.-6 p.m.
Thurs., Fri. 9 a.m.-9 p.m.
Saturday 9 a.m.-6 p.m.
Sunday 10 a.m.-6 p.
STORE LOCATION:
4440 W. SAANICH ROAD
Royal Oak Shopping Centre,
Saanich, B.C.

LUMBERWORLD
3955 QUADRA — ONE BLOCK SOUTH OF McKENZIE
OPEN 6 DAYS A WEEK. 479-7151 • OPEN FRIDAYS TIL 8 P.M.
10-1

presents

RED DEVIL PANEL ADHESIVE
2 TUBES JUST 99¢

Fall Fashions In
PANELLING

VINYL SHIELD
This simulated woodgrain panelling has many features: V-grooved for easy installation, it is maintenance free AND it is LOW, LOW Cost: Woodgrain patterns and colours to suit every taste:
FALL FASHION HIGHLIGHTS!
Weather Pine
Orleans Pecan
Sierra Pecan
Brazilian Rosewood
Bavarian Elm
Old English Oak
Aged Pecan
THEY COST ONLY 3.97 per sheet

SORRENTO SERIES
COVERS IT ALL — Whether you want the Earthy, Rugged, Bold, Rustic, Country Look or just Pure Elegance, Traditional or Modern, V-Groove or Plain, SORRENTO has it all and Economy too!
FALL FASHION HIGHLIGHTS!
Atlantic Oak
Hearthside Pine
Burl Birch
Golden Oak
Rusticana Pecan Plain
Rusticana Pecan
V-Groove
Western Pine
Western Cedar
Northern Oak
Sorrento Oak
Pasadena Rosewood
Rusticana Hickory
Rusticana Walnut
WHAT A SELECTION FOR OUR 1976 PRESENTATION OF PANELLING! at only ..... 5.95 per sheet

WE PRESENT! 1976 Panels at 1975 PRICES! CAN YOU BEAT THIS? Prefinished V-Grooved Mahogany in light, medium or dark at a selling price that is lower than our 1976 cost price. ONLY ..... 3.99 per sheet

1975 MODELS
Our 1975 models are good—but we like to change our stock.
LAST YEAR'S MODELS!
Harvest Saddle Pecan, reg. 6.89 ..... NOW ONLY 4.65 per sheet
Portsmouth Hemp, reg. 9.95 ..... NOW ONLY 7.85 per sheet
Pine Hill — Winter Bark, reg. 13.95 ..... NOW ONLY 9.95 per sheet
Pine Hill — Autumn Gold, reg. 13.95 ..... NOW ONLY 9.95 per sheet
Sumatra Mahogany, mediua colour only ..... 3.55 per sheet

RUSTIC IS THE WORD FOR 1976!
V-Grooved RUSTIC ROSEWOOD PER SHEET ..... 15.95
V-Grooved RUSTIC WALNUT (Knotty but Nice!) PER SHEET ..... 13.95
V-Grooved RUSTIC TEAK (KNotty but Nice!) PER SHEET ..... 13.95

THE EVER POPULAR LINES
SOME EXQUISITE LINES!
STOCKADE!
The At-home look in cozy shades! Rich Charcoal Grey or Beautiful Buckskin Brown ..... 5.95 per sheet
HOMESTEADER!
You'll want to stay at home with this model! Pure, clean, white with the Planked look ..... 5.95 per sheet

DESIGNER SPECIALS FOR THE BUDGET MINDED!
Dark Oak Harness ..... 4.25
Medium Elm Plank ..... 4.25
Dark Mahogany ..... 3.95

SOMETHING DIFFERENT FOR FALL!
Elm Manor ..... 6.55
Russett Pecan 5.55

THIS WEEK'S PLYWOOD SPECIAL
¾" 4x8 Factory Grade Firply
11.95 per sheet

GYPROC WALLBOARD
Maybe you'll want a plain wall to go with your panelled walls—for that reason we offer this special on Gyproc wallboard—4x8x⅜"
2.59 per sheet

FLOOR FASHIONS?
Yes we have those too! Come in and see our new floor covering department—we will give you a free estimate on your floor covering requirements.

NEW FASHIONS IN KITCHENS FOR 1976
Spruce up the kitchen this fall with new cabinets. We have some really attractive ¾" plywoods for Cabinets:
4x8 — ¾" KNOTTY CEDAR PER SHEET ..... 32.95
4x8 — ¾" KNOTTY PINE PER SHEET ..... 32.95
4x8 — ¾" BIRCH PER SHEET ..... 31.95
4x8 — ¾" ELM PER SHEET ..... 38.95
4x8 — ¾" ASH PER SHEET ..... 38.50

CHARGEX
10-8
LUMBERWORLD
3955 QUADRA — ONE BLOCK SOUTH OF McKENZIE
OPEN 6 DAYS A WEEK. 479-7151 • OPEN FRIDAYS TIL 8 P.M.

THREE TO GET READY.
Spence BOWMAN Dobson
C-FAX 1070
MORNINGS

The Daily Colonist.

Section 2 Friday, October 8, 1976 Page 13

1977 FORDS HERE NOW!
peter pollen ford

— Colonist Correspondent

*Parksville firemen make sure demon stration blaze at school doesn't spread*

## Island goes to blazes

# *School blessed with pretty hot topics*

Colonist Correspondent

The Canadian Fire Investigation School (western division) recently concluded its 29th course, and for the third successive year instructions were held at Parksville's Island Hall Hotel.

Henry Jenns, fire marshal, the Province of B.C., was the school's principal for 1976 while Frank Carron, secretary-treasurer, from the office of the Dominion fire commissioner in Ottawa, acted as registrar for the school.

Throughout the week-long course students attended a series of lectures on such topics as cause and effect of fires; investigation of fires generally; the insurance adjuster and fire investigator; fires involving natural and propane gas, oil and electrical equipment; investigation of fire death; investigation of automobile fires; homemade explosives and booby traps, and incendiary devices used in fire setting, plus a host of others ranging from the proper use of notebooks to the prosecutions case.

Highlights of the course were two practical demonstrations involving automobiles that had been set on fire by instructors using a variety of methods, and investigation of a house fire.

The cars were supplied by ICBC while the house was a single - story, wood - frame structure condemned and destined for destruction.

During both demonstrations the Parksville volunteer fire department, under the direction of Chief Abe Dueck, was standing by to act should the situation get out of hand.

Instructors for the school came from the B.C. fire marshal's office; Vancouver fire department; Seattle fire department; RCMP; Underwriters Adjustment Bureau, Vancouver; coroner, New Westminster; Canadian Forces Base Comox; Attorney-General office, B.C.; Insurance Crime Prevention Bureau, Western Canada; Planning and Research, Justice Development Commission and Co-Ordinated Law Enforcement Unit, Attorney-General's department of British Columbia and Vancouver police department.

## *Assist of $24,000*

# Alberni helps low-cost housing

PORT ALBERNI — The city of Port Alberni has in effect provided some $24,000 toward supplying low-cost housing in its Cameron Heights subdivision for those who qualify under the federal Assisted Home Ownership Plan.

At its regular meeting last week, the city agreed to allow the real estate firm of Pearson-Johnstone Associates to purchase 16 more lots in the subdivision for the building of its $38,000 two-bedroom house under the plan, for a reduced price of $13,500.

The company had already been granted the reduced price on 12 of the lots in the subdivision in July.

Choice of the lots to be sold to the company had been left up to council's finance committee. The 16 lots chosen this week will, of course, bring the city revenue of $216,000, but at their original asking price would have been sold for $229,700.

There now are only seven lots left in the subdivision, which the city put on the market in the spring of 1975.

Only four were sold to private individuals since that time.

Meanwhile, it would seem in Port Alberni that there is just no way to escape the ravages of inflation these days.

Not even by dying.

Port Alberni's principal funeral director has advised the city that he must recover a minimum of $92.80 from each funeral at his chapel just to recover his city property and business taxes this year, compared to just over $20 in 1970.

The Chapel of Memories has asked the city for a grant in lieu of taxes on the chapel section of its building, which it says duplicates the use of a church by its clients, and for consideration of allowing subdivision of its parking lot.

If some such action is not taken, owner Gerald Hagel wrote city council this week, his business will become "unresaleable."

Council voted to send the request to its finance committee for recommendation.

# *If it's Tuesday it's a 'disaster'*

DUNCAN — A simulated disaster will take place "somewhere" on the Trans-Canada Highway south of Duncan, "sometime" this Tuesday.

The secretive aspect of the exercise, co-ordinated by Ken Pacquin of the Duncan-North Cowichan Emergency Program, is to test the ability of local emergency services to handle a disaster.

For those unaware who happen along when the accident occurs, they will see a simulated collision of a lumber truck, a school bus full of children and a car.

Pacquin said he would have liked to have kept the exact date of the simulated emergency secret from most of the personnel taking part, but he decided to publish it so the public would not become concerned when it took place.

Fire departments, ambulances, hospital personnel, doctors, the Red Cross and the local detachment of the RCMP will be involved in the exercise.

# Accused picks judge-jury trial

NANAIMO — A 22-year-old Parksville man, Gerald Donald Mozure, formerly of Merritt, has elected trial by judge and jury on a charge of attempted extortion.

The charge was laid after an incident in which Parksville RCMP said began Sept. 23 when a wealthy resident of Qualicum Beach was contacted by telephone and told to pay $35,000 or face the prospect of a bomb being used against her.

Last weekend, Mozure was arrested in the area.

Provincial Court Judge Stan Wardill set a preliminary hearing into the charge for Jan. 13. Crown Prosecutor R. J. Bledsoe told the court that, due to the large number of witnesses, the hearing should probably take about 1½ days.

In the meantime, Mozure was released from custody on a recognizance calling for two sureties to post $2,500 each, in the event that he does not show up for the hearing.

Meanwhile, the crackdown on the driving habits of local motorists continues to take a high toll in Nanaimo.

As October began, the crackdown has intensified and last weekend, 116 tickets were issued. Monday there were 65 more, Tuesday 73 in all and, to noon Wednesday, another 30 had been handed out.

That brings the total for this month to 285 tickets and the total since the new offensive began to 1,253 tickets.

*More News of Island Page 6*

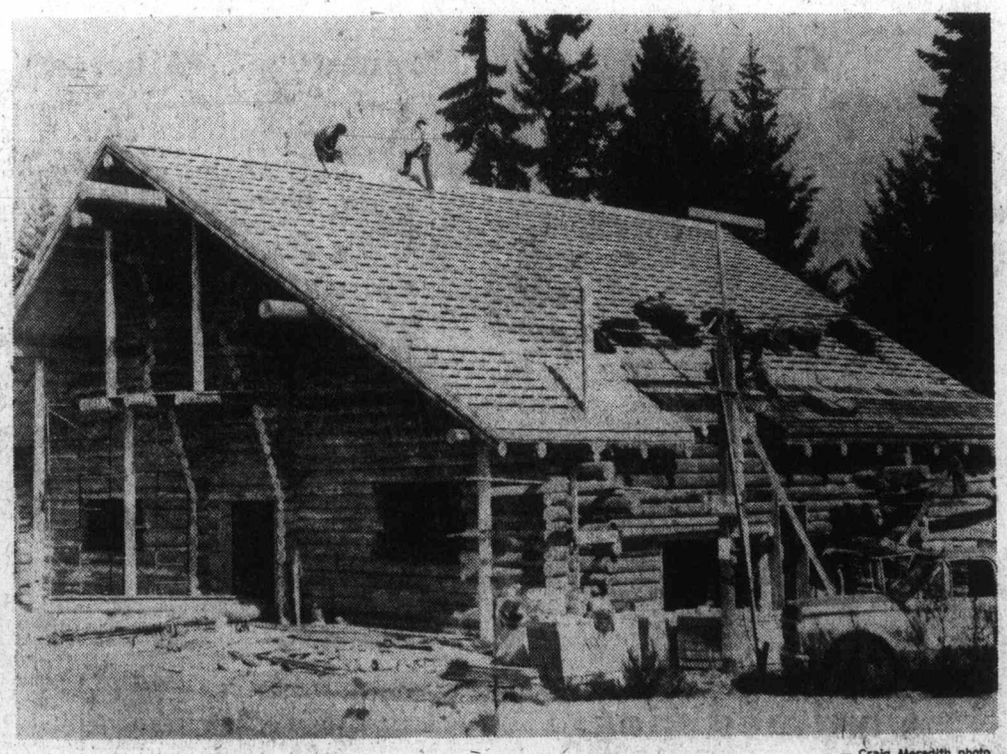

— Craig Meredith photo

## *What hath fate in store?*

Future of this loghouse being built adjacent to the Island Highway, five miles south of Duncan, remains undecided. Owner Paul Watson said this week that it was originally going to be a licensed dining room, but many people have suggested to him they need a neighborhood pub in area. He indicated that he is investigating idea of pub.

# *Chemainus thieves grab at least 15 cases of beer*

CHEMAINUS — Thieves netted $70 and at least 15 cases of beer earlier this week when they broke into the Horseshoe Bay Inn beverage room here.

Chemainus RCMP said they were still investigating the incident but added they have determined the culprits gained entrance through a window in the men's washroom.

## *Cowichan chief*

# Fish 'first' termed great idea

By CRAIG MEREDITH
Colonist Correspondent

DUNCAN — The federal department of fisheries and the Indian-operated Cowichan hatchery company located on the reserve near here have almost reached agreement on a project which could mark the beginning of a new relationship between the two.

The final contract has not been signed yet, but both parties felt certain on Thursday that the company would be responsible for the hatching of 320,000 chum salmon eggs in line with a federal fisheries department's enhancement program.

Cowichan band chief Wes Modeste, who has been far from silent in his criticism of the federal department in the past, told the Colonist he felt the program was a step in the right direction.

"I think something like this should have been started years ago . . . it is a great idea and I hope there can be more co-operation in future on similar projects, which will involve my people in their traditional industry," Modeste stated.

District supervisor of fisheries Bill Winsby said from Nanaimo that it was a first as far as the fisheries department was concerned.

"This is part of a larger program, in which we are attempting to get more public involvement in the enhancement of future fishery stock.

"We have other programs with Indian bands as far as enhancement, but this is a first as far as band members being directly involved with the incubation and release of salmon stock in the river," he said.

Until now, the Cowichan hatchery company, a subsidiary of the Cowichan Indian Agricultural Co-operative, has been strictly involved with fish farming, which is still in an experimental stage in British Columbia.

The expertise and manpower from the hatchery now will be involved in monitoring the incubation boxes and hatching of the chum salmon eggs, which will be put into small watercourses feeding into the Cowichan River.

The federal fisheries official said his department would be keeping a close watch on the Cowichan River salmon enhancement project in the initial stages to ensure the necessary procedures for rearing were followed.

# *Building totals differ*

NORTH COWICHAN — Construction in this municipality was up in the month of September over the previous year, but the over-all total in the first nine months of this year is down by more than $3.2 million.

According to a report released this week on building values in the month of September, they stood at $948,970 compared to $788,900 in the same month last year.

The biggest over-all decline this year is evident in apartment and condominium construction, where only 36 units valued at $556,600 have been built compared to 282 units with a value of $4,063,000 in 1975.

The district of North Cowichan council has had a policy during the last year which deters multi-family development in certain areas of the municipality until the servicing has been upgraded.

# Lake work announced

YOUBOU — British Columbia Forest Products Ltd. Wednesday announced plans to help clean up Cowichan Lake at this southern Vancouver Island community and increase productivity at its lakeshore sawmill.

The project calls for installation of two log decks and facilities for handling log bundles delivered from new dryland facilities at Caycuse on the western side of the lake.

Mill manager J. S. Bigland said handling logs in bundles will provide a substantial reduction in log loss and will mean a cleaner lake. Two mechanical barkers will be installed and should prevent bark from entering the water.

# Land reserve maps on way

COMOX — A new set of agricultural land reserve maps is being drafted for Quadra, Denman and Hornby islands, the Comox-Strathcona Region Board has been told. When the provincial land commission completes the maps, public hearings will be held on the islands to notify residents of any changes.

Lands contained within the provincial agricultural land reserve are not allowed to be subdivided.

# Aussie beauty big hit on LPGA tour

*Stephenson*
... getting better

By DAVE DISTEL
Colonist - Los Angeles Times Service

LOS ANGELES — Jan Stephenson has become one of the best woman golfers in the world simply because she had to become one of the best. She needed the money.

She went about it like a poker player borrowing to raise a pot—and then drawing to an inside straight.

While still a teen-ager in Australia, she'd go to the golf club and get into putting matches with the adults. For money.

"I had to win," she laughed, "because I never had any money to lose."

She came to the United States in 1974 to try her luck on the Ladies Professional Golf Assn. tour. She had $4,000 in cash and a million dollars in confidence.

(Miss Stephenson earned $1,500 at the Lady Scott Invitational tournament at Victoria Golf Club last month.)

"I came over here expecting to do what I did in Australia," she said, "and it wasn't that easy."

That $4,000 disappeared quickly. She stayed in the best places, travelled first class and ran up telephone bills which looked like area codes. She had to get her game together or go back to New South Wales and resume putting for pennies.

"I just didn't know there were cheaper places to stay," she said. "I ended up putting a lot of pressure on myself that I didn't need."

She finished eighth in a match-play tournament and a $3,600 check kept her going. She was ultimately the LPGA's rookie of the year in 1974 and now, two years later, she is seventh in earnings with $61,927 after the Carlton Tournament at Calabasas.

The $61,927 does not include $5,000 she picked up a few days later at the Mission Viejo Country Club, where she defeated Ray Floyd in the Challenge of the Sexes competition.

This was literally a Beauty vs. Beast confrontation, a pairing of a 24-year-old blonde with big blue eyes against a burly 34-year-old who "only" won the 1976 Masters by eight strokes.

Floyd fared about as well as the guys on the putting green in Australia.

And the match was hardly a hearts-and-flowers, fun-and-games proposition. There was so little conversation between the participants that it almost seemed like maybe they didn't speak the same language.

"I was up for a nice, relaxing match," Stephenson said later. "Kind of a fun thing. But he was so serious I started to get nervous. He was bearing down like it was a tournament. I wasn't really thinking about winning, but he made me want to win."

"It certainly wasn't unfriendly as far as I was concerned," Floyd shrugged. "She was down there 50 yards away on the ladies' tee and it's kind of hard to talk from 50 yards away. Then we'd hit our tee shots and go off in different directions."

Floyd went off in a vastly different direction on Mission Viejo's eighth hole, knocking the ball out of bounds. Stephenson hit three shots right down the middle and one-putted for the birdie which was to give her the match.

"I felt fantastic," Stephenson said. "The actual sex bit kind of got to me. I wanted to be patriotic to the LPGA — and win it for the LPGA."

Jan Stephenson is one of the bright young faces on the LPGA. Her galleries are among the largest, partially because of her looks and partially because of her golf.

"We don't need more feminity on the tour," she said. "We just need people to realize what's there. The majority of us are young people under 30 who like to have fun."

However, Jan Stephenson tempers her good times.

"Good times are great," she said, "unless you happen to want to be the best at what you're doing."

She has wanted to be the best since she was a schoolgirl. She started playing at 10 and won the state schoolgirl championship when she was 12. She won the first of three Australian Women's Amateur championships at 15.

"When I won that one," she said, "I announced that I wanted to be a pro and be the best in the world."

To be the best in the world, she had to play the best. She won the last three Australian tournaments in late 1973 and decided it was time to go to the United States.

"I had to work hard," she said, "because I didn't like being a nobody."

As her manager said: "She didn't want to be just a blue-eyed little girl who happened to be playing golf."

Instead, she became a blue-eyed woman who plays golf about as well as anyone on the LPGA tour happens to be playing it. And she is getting better.

"I'm really thinking '77 is going to be my year," she said.

# Americans build commanding lead

VILAMOURA, Portugal (AP) — Scrambling for the greens on a windswept course, three Americans held a seven-stroke lead over France after two rounds Thursday in their chase for a sixth straight women's world amateur team golf title.

Nancy Lopez of the U.S. widened her individual lead over France's veteran Catherine Lacoste de Prado to six strokes by shooting the lowest round for the second day in a row. The 18-year-old Tulsa University sophomore scored a two-over-par 75 for a 36-hole total of 147.

Third behind Lopez and Lacoste was South Africa's Alison Sheard with 156.

At the halfway point of the 25-nation tournament, it seemed that only complete collapse could stop the American team.

Standings based on the two best individual scores from each three-member team gave the United States 304, followed by France at 311, Italy and South Africa with 316, and Canada with 317.

Betty Cole of Edmonton and Marilyn Palmer of Vancouver both shot 78s Thursday while Dale Shaw of Victoria had an 82.

In Wednesday's first round, Shaw had a 78, Palmer an 83 and Cole an 87.


STAMPS
WANTED
Appraisals, Collections
Accumulations, Estates.
B. Schulze Stamps Ltd.
R.R. 7, Victoria, 479-5745


# Vic High maintains top spot

Defending-champion Vic High continues to overpower the opposition in the Greater Victoria high-school girls' volleyball league.

Unbeaten in three matches and without having lost a game Vic High remained tied for first place with Oak Bay, Spectrum and Belmont this week by thumping Esquimalt, 15-2, 15-5 at Esquimalt.

In other matches: Oak Bay defeated Parkland, 15-3, 15-12, at Parkland; Spectrum straight-gamed Mt. Douglas, 15-1, 15-9 and Reynolds defeated visiting Dunsmuir, 15-5, 15-3.

Five teams are tied for first place in the boys' league but only Spectrum, Claremont and Dunsmuir are unbeaten.

Spectrum whipped visiting Mt. Douglas, 15-8, 15-5; Claremont downed the hosts, 15-8, 16-14, at Belmont; Esquimalt edged defending-champion Vic High, 10-15, 15-6, 15-6, at Esquimalt; and Parkland defeated Oak Bay, 15-6, 12-15,

GIRLS

| | P | W | L | GW | GL | Pts |
|---|---|---|---|---|---|---|
| Vic High | 3 | 3 | 0 | 6 | 0 | 6 |
| Oak Bay | 3 | 3 | 0 | 6 | 1 | 6 |
| Spectrum | 3 | 3 | 0 | 6 | 2 | 6 |
| Belmont | 3 | 3 | 0 | 6 | 3 | 6 |
| Reynolds | 3 | 1 | 2 | 3 | 4 | 2 |
| Claremont | 3 | 1 | 2 | 3 | 4 | 2 |
| Parkland | 3 | 1 | 2 | 2 | 4 | 2 |
| Mt. Douglas | 3 | 0 | 3 | 2 | 6 | 0 |
| Esquimalt | 3 | 0 | 3 | 2 | 6 | 0 |
| Dunsmuir | 3 | 0 | 3 | 0 | 6 | 0 |

BOYS

| | P | W | L | GW | GL | Pts |
|---|---|---|---|---|---|---|
| Spectrum | 2 | 2 | 0 | 4 | 0 | 4 |
| Claremont | 2 | 2 | 0 | 4 | 0 | 4 |
| Dunsmuir | 2 | 2 | 0 | 4 | 0 | 4 |
| Mt. Douglas | 3 | 2 | 1 | 4 | 2 | 4 |
| Esquimalt | 3 | 2 | 1 | 5 | 3 | 4 |
| Vic High | 3 | 1 | 2 | 3 | 4 | 2 |
| Parkland | 3 | 1 | 2 | 3 | 5 | 2 |
| Oak Bay | 3 | 0 | 3 | 1 | 6 | 0 |
| Belmont | 3 | 0 | 3 | 0 | 6 | 0 |

**Now!** All surveys point to a shortage of Snow Tires this fall, so **NOW** would be the time to get yours, before the few tires available are all sold out!

*See us Today for your winter tire needs.*

GENERAL TIRE
D&D TIRE
1620 Blanshard St. Phone 382-7283
10-7

APPLY NOW
for healthy lawn and garden growth next Spring

7 lb. carton $1.95
40 lb. bag $6.95

The time to prepare for healthy spring growth of lawns, shrubs, plants and flowering bulbs is right now. And the products you need to do the job are Green Valley 3-15-6 Winter and Spring Lawn Food *and* 3-15-6 Bulb Food. Their special formulation gives a non-burning, lasting supply of phosphorous plus a balance of soluble nitrogen and potash. Does a better job than straight bonemeal – at less than half its price. Choose the package that suits your needs . . . and get ready for a healthier lawn and lovelier flowers next spring.

GREEN VALLEY
*"Best on earth"*

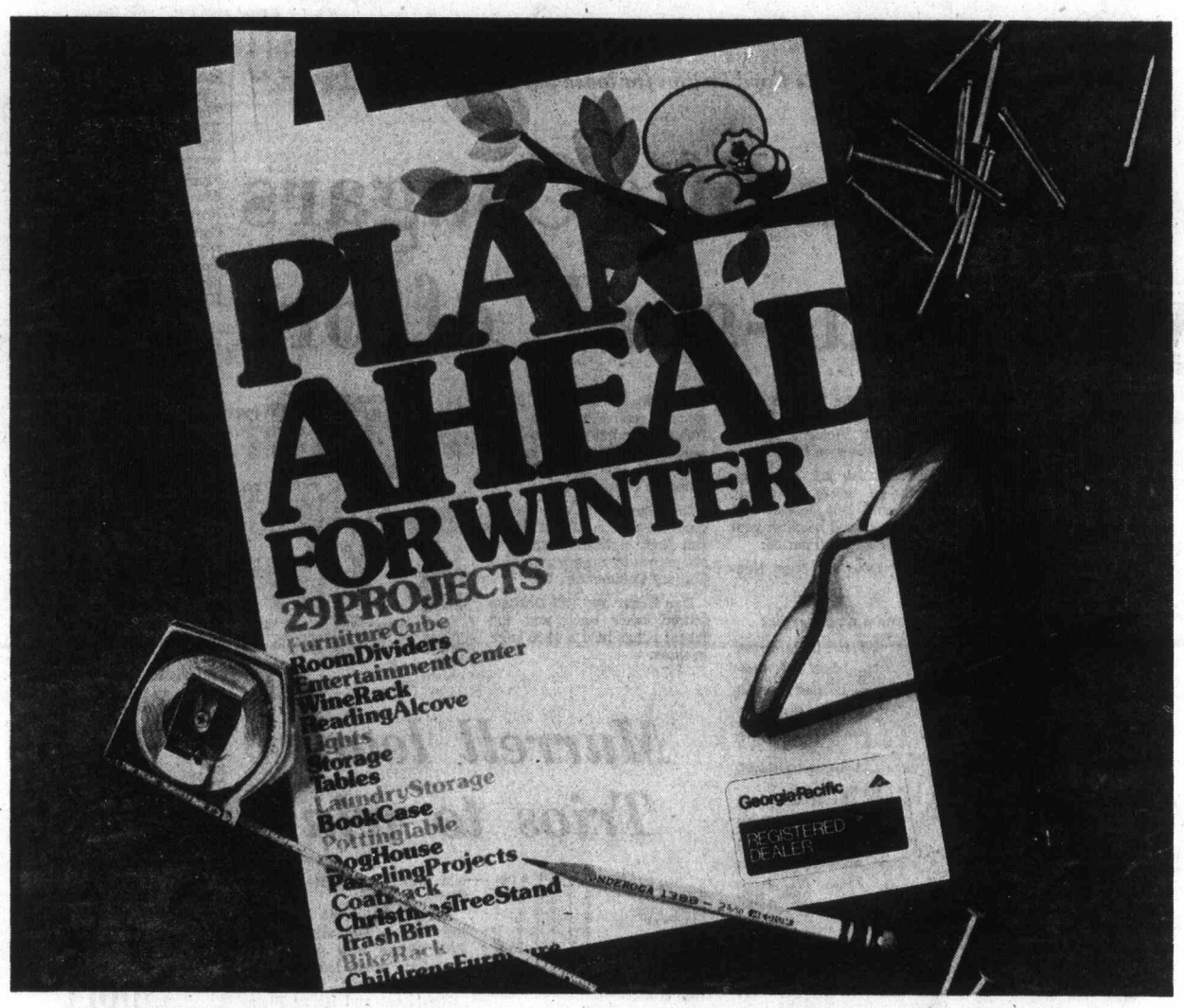


FREE DO-IT-YOURSELF IDEAS & PLANS!

Georgia-Pacific's new booklet "Plan Ahead for Winter" has lots of ideas for easy, handy home projects you can make yourself. You don't have to be an expert; we'll show you how, with step-by-step instructions and drawings.

**We have great plans for you.**
Select a wine rack, a bookcase, or a potting table. Or build this array of mix-and-match furniture cubes. With 29 projects to choose from, you're sure to find just the one you want.

**We have everything you need—including free advice.**
Your Georgia-Pacific Registered Dealer has everything you'll need: plywood, lumber, particleboard, hardboard, lots of panelling, even the tools and the nails.

And he's got something else, too, just as important: a lifetime of experience. Plus useful information and good suggestions—and he's giving that away free, too!

So drop in to see him soon. And make our plans, your plans.

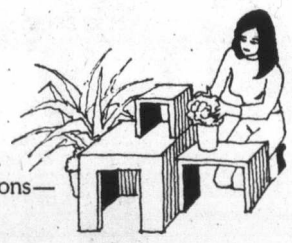

***Pick up your free copy wherever you see this sign.***

**Windsor Plywood**
3032 Jutland Rd.
Victoria, B.C.

**Stewart and Hudson Ltd.**
418 Gorge Rd.
Victoria, B.C.

**Domans Victoria**
280 Bay St.
Victoria, B.C.

**Domans Duncan**
2739 James
Duncan, B.C.

**Bayview Builders**
Mill Bay, B.C.

**Cubbon Building Supplies**
1720 Cook
Victoria, B.C.

**Town and Country Building Supply**
Lantzville, B.C.

**Langford Building Supply**
940 Goldstream Ave.
Victoria, B.C.

**Park Pacific Lumber World**
3955 Quadra St.
Victoria, B.C.

**Central Builders**
610 Anderton Ave.
Courtney, B.C.

Georgia-Pacific Building Materials, Ltd.
REGISTERED DEALER

HONDA CIVIC
COMPLETE VICTORIA PRICE
$3276 OR ONLY $90 A MONTH

Based on $505 down and 42 monthly payments (7% Sales Tax included in payments). Low-cost Bank Financing, 13.5%, life insured on approved credit.

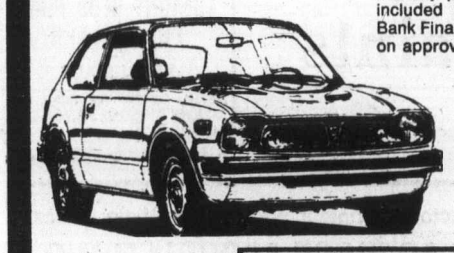

HONDA NUMBER ONE
(in small car sales in Canada)

HONDA CAR CENTRE
909 Yates St.
386-6707
Dealer Licence Number 846A
10-8

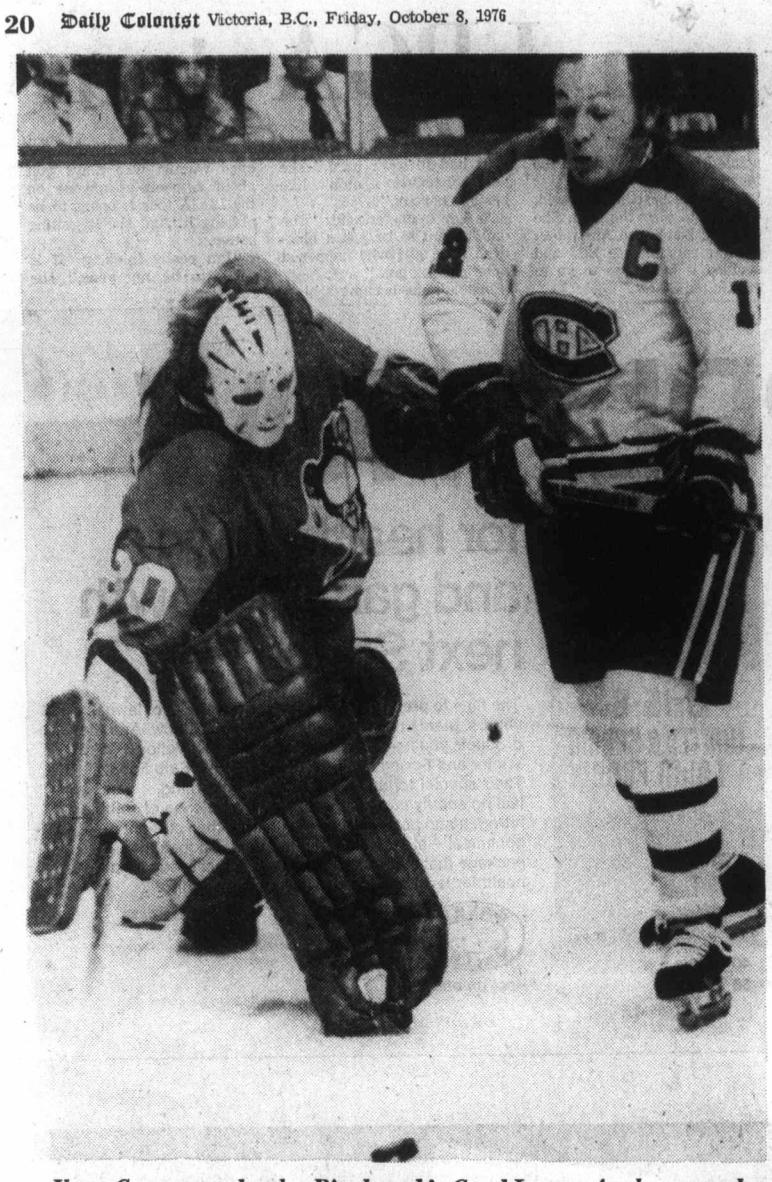

*Yvan Cournoyer battles Pittsburgh's Gord Laxton for loose puck*

# Canadiens bombard Penguins; Orr sparkles in Hawk debut

Last season, Montreal Canadiens won their home opener 9-0 over Los Angeles Kings and went on to a record campaign and to win the Stanley Cup.

Thursday the Canadiens, who lost only 11 league games and one playoff game last season, opened the 1976-77 National Hockey League season with an equally impressive win.

Guy Lafleur, Yvan Cournoyer and Steve Shutt scored two goals each as the Canadiens pounded Pittsburgh Penguins, 10-1, at Montreal Forum.

"It's always good to win the first and last games of the season," said coach Scotty Bowman. "It's still going to be very hard to top last year's performance."

Montreal held period leads of 4-0 and 5-1 and outshot the Penguins, who were 9-5 winners over Vancouver Canucks Wednesday, 43-27.

Rejean Houle, Mario Tremblay, Doug Jarvis and Guy Lapointe scored the other Montreal goals and Jean Pronovost connected for Pittsburgh.

"It's still quite a long way for me to go if I'm to win another scoring championship," said Lafleur, who last season led the NHL with 125 points.

"It was a team effort,' said Cournoyer, the Canadiens' captain who found himself playing on a fourth line. "With all the scoring and not too many penalties we all got even ice time. So I'm not complaining."

Houle, playing his first game with Montreal after spending three seasons with the WHA Quebec Nordiques, received a loud ovation from the 16,998 fans when he beat Pittsburgh goaltender Gord Laxton at 8:23 of the final period.

"I guess that's one of the greatest ovations I've ever received, and it showed after three years away from this team, the fans haven't forgotten me," said Houle.

"It's a challenge to me to return to the NHL and I'm glad to see the crowd is behind me."

In other games: Chicago Black Hawks downed the Blues, 6-4, at St. Louis; New York Islanders went to Philadelphia and shutout the Flyers 3-0; Boston Bruins downed visiting Minnesota North Stars, 6-2; Washington Capitals played to a 3-3 draw with the Red Wings at Detroit; and Atlanta Flames beat visiting Los Angeles Kings, 4-2.

● At St. Louis, Bobby Orr celebrated his debut with the Black Hawks by helping to spoil Emile Francis' coaching debut with the Blues.

Orr scored a goal and assisted on two others and the superstar defenceman, who played only 10 games for Boston last season because of knee injuries and operations, played about 40 minutes and showed few effects from his long absence.

Chicago scored on all four of its powerplay opportunities.

● Only 9921 fans turned out at Boston to greet the Bruins for their home opener and their first game in 10 years without Orr on the roster. It was the smallest crowd in Boston since the 1966-67 season.

Rick Middleton, acquired from New York Rangers last spring, sparked the Bruins victory with three goals.

● At Philadelphia, the Flyers, the highest scoring team in the league last season, managed only 25 shots on Islander-goaltender Glenn Resch.

Denis Potvin scored on a powerplay in the second period to give the Islanders the only goal they needed and they went on to end the Flyers regular season winning streak on home ice at 20 games.

● At Atlanta, the Flames took a 4-0 lead before the Kings rallied with goals from the normally low-scoring Dave Hutchison and Dave Schultz.

Hutchison's pass from behind the net hit goalkeeper Dan Bouchard in the back and skittered in while Schultz scored on a 30-foot slapshot.

● Washington continues to enjoy the unaccustomed experience of being in first place.

Winners over Atlanta in their opener, the Capital, who who had the worst record in the league last season, stayed on top in the Norris Division with the point they earned at Detroit.

Hartland Monahan scored on a powerplay at 7:52 of the final period to give the Capitals the 3-3 tie and spoil the Red Wings' home opener.

★ ★ ★

**PATRICK DIVISION**

| | W | L | T | F | A | Pts |
|---|---|---|---|---|---|---|
| NY Rangers | 1 | 0 | 0 | 6 | 5 | 2 |
| NY Islanders | 1 | 0 | 0 | 3 | 0 | 2 |
| Atlanta | 1 | 1 | 0 | 9 | 8 | 2 |
| Philadelphia | 0 | 1 | 0 | 0 | 3 | 0 |

**SMYTHE DIVISION**

| | W | L | T | F | A | Pts |
|---|---|---|---|---|---|---|
| Colorado | 1 | 0 | 0 | 4 | 2 | 2 |
| Chicago | 1 | 0 | 0 | 6 | 4 | 2 |
| St. Louis | 0 | 1 | 0 | 4 | 6 | 0 |
| Vancouver | 0 | 1 | 0 | 5 | 9 | 0 |
| Minnesota | 0 | 2 | 0 | 7 | 12 | 0 |

**NORRIS DIVISION**

| | W | L | T | F | A | Pts |
|---|---|---|---|---|---|---|
| Washington | 1 | 0 | 1 | 9 | 8 | 3 |
| Montgeal | 1 | 0 | 0 | 10 | 1 | 2 |
| Pittsburgh | 1 | 1 | 0 | 10 | 15 | 2 |
| Detroit | 0 | 0 | 1 | 3 | 3 | 1 |
| Los Angeles | 0 | 1 | 1 | 4 | 6 | 1 |

**ADAMS DIVISION**

| | W | L | T | F | A | Pts |
|---|---|---|---|---|---|---|
| Boston | 1 | 0 | 0 | 6 | 2 | 2 |
| Cleveland | 0 | 0 | 1 | 2 | 2 | 1 |
| Buffalo | 0 | 0 | 0 | 0 | 0 | 0 |
| Toronto | 0 | 1 | 0 | 2 | 4 | 0 |

Next game: Today — NY Rangers vs. Colorado at Denver.

★ ★ ★

**PITTSBURGH 1, MONTREAL 10**

**First Period**

1. Montreal, Shutt (1) (Mahovlich) 3:50.
2. Montreal, Lapointe (1) (Tremblay, Lemaire) 4:30.
3. Montreal, Lafleur (1) (Mahovlich, Savard) 5:43.
4. Montreal, Cournoyer (1) (Risebrough, Robinson) 19:20.

Penalties: None.

**Second Period**

5. Pittsburgh, Pronovost (1) (Chapman, Apps) 2:03.

Penalties: Savard (M) 1:08; Bouchard (M) 5:35; Risebrough (M); Anderson (P) 11:41; Mahovlich (M) 13:27; Stackhouse (P 15:15.

**Third Period**

6. Montreal, Lafleur (2) (Shutt, Mahovlich) 1:29.
7. Montreal, Tremblay (1) (Houle, Robinson) 8:12.
8. Montreal, Houle (1) (Tremblay, Risebrough) 8:23.
9. Montreal, Jarvis () (Robinson) 9:55.
10. Montreal, Cournoyer (2) (Lafleur, Nyrop) 13:16.
11. Montreal, Shutt (2) (Cournoyer, Mahovlich) 18:56.

Penalties: Stackhouse (P 6:45; Bouchard (M) 16:20; Larouche (P) 17:00.

Shots on goal by:

| | | | | |
|---|---|---|---|---|
| Pittsburgh | 8 | 15 | 4 | —27 |
| Montreal | 17 | 8 | 18 | —43 |

Goal—Laxton, Pittsburgh; Larocque, Montreal.

Attendance—16,998.

**NY ISLANDERS 3, PHILADELPHIA 0**

**First Period**

No scoring.

Penalties: D. Potvin (NYI), Lonsberry (P) 5:51; Hart (NYI) 9:12; Drouin (NYI) (major) 9:54.

**Second Period**

1. NY Islanders, D. Potvin (1) (Parise, Drouin) 5:51.

Penalties: McIlhargey (P) 5:36; Hart (NYI) 7:14.

**Third Period**

2. NY Islanders, MacMillan (1) (Henning) 8:23.
3. NY Islanders, Harris (1) (Gillies, Bourne) 19:02.

Penalty: Hart (NYI) 6:52.

Shots on goal by:

| | | | | |
|---|---|---|---|---|
| NY Islanders | 8 | 12 | 8 | —28 |
| Philadelphia | 10 | 8 | 7 | —25 |

Goal—Resch, NY Islanders; Parent, Philadelphia.

Attendance—17,077.

**WASHINGTON 3, DETROIT 3**

**First Period**

1. Detroit, Harvey (1) 4:19.
2. Washington, Charron (2) 7:33.

Penalties—Wilson (Det) 3:45, Harvey (Det) 4:29, Bolonchuk (Wash) 12:21, Labre (Wash), Polonich (Det) (majors) 13:30, Lane (Wash) 14:37; LaPointe (Det) 14:55, Detroit bench 17:17.

**Second Period**

3. Washington, Bragnalo (1) (White, Lane) 4:44.
4. Detroit, McKechnie (1) (Wilson, Polonich) 9:33.
5. Detroit, Williams (1) (Harvey, Lochead) 17:43.

Penalties—Wilson (Det 5:20, Hamel (Det) 12:02.

**Third Period**

6. Washington, Monahan (3) (Meehan, Charron) 7:52.

Penalties—Bergeron (Det) 1:31, Bennett (Wash) 4:46, Lane (Wash), Libett D(Det) (minors, majors) 5:36, LaPointe (Det) 9:08, Bolonchuk (Wash) 13:09.

Shots on goal by:

| | | | | |
|---|---|---|---|---|
| Washington | 10 | 10 | | —26 |
| Detroit | 9 | 11 | 10 | —30 |

Goal—Low, Washington; Rutherford, Detroit.

Attendance—11,222.

**MINNESOTA 2, BOSTON 6**

**First Period**

1. Boston, Maluta (1) (Bucyk) 13:16.

Penalties: Zanussi (B) 6:07; Young (M) 6:47; Cashman (B) 16:22.

**Second Period**

2. Boston, Middleton (1) (Ratelle, Bucyk) 15:21.
3. Minnesota, Young (2) 19:50.

Penalties: Schmautz (B) 16:39; Young (M) 17:30.

**Third Period**

4. Boston, Ratelle (1) (Bucyk) 0:20.
5. Minnesota, Talafous (1) (Garry, Young) 10:00.
6. Boston, Middleton (2) (Sheppard, Cheevers) 15:36.
7. Boston, Middleton (3) (Marcotte) 18:21.
8. Boston, Schmautz (1) (Ratelle) 19:49.

Penalties: Sheppard (B) 1:47; Eriksson (M) 6:41.

Shots on goal by:

| | | | | |
|---|---|---|---|---|
| Minnesota | 5 | 6 | 12 | —23 |
| Boston | 9 | 10 | 13 | —32 |

Goal—LoPresti, Minnesota; Cheevers, Boston.

Attendance—9921.

**CHICAGO 6, ST. LOUIS 4**

**First Period**

1. Chicago, Martin (1) (Mikita, Orr) 1:32.
2. Chicago, Rota (1) (Bordeleau, Harrison) 9:24.
3. St. Louis, MacMillan (1) (Unger, Leffy) 15:04.

Penalties—Butler (StL) 0:29, Harrison (Chi) 2:16, Plante (StL) 7:41, Tallon (Chi) 13:11, Marks (Chi) 14:55, Russell (Chi), Butler (StL) 17:02.

**Second Period**

4. Chicago, Orr (1) (Koroll, Redmond) 1:27.
5. St. Louis, Unger (1) (MacMillan) 3:15.
6. St. Louis, Plante (1) (MacMillan, Unger) 12:21.
7. Chicago, Boldirev (1) (Orr, Redmond) 17:32.
8. Chicago, Martin (2) (Mikita, Koroll) 19:17.

Penalties—Russell (Chi) 11:39, Butler (StL) (double minor) 13:57, Gassoff (StL) 18:28.

**Third Period**

9. Chicago, Mikita (1) 0:43.
10. St. Louis, Larose (1) (Thomson, Patey) 4:43.

Penalties—Gassoff (StL), Mulvey (Chi) 5:05, Bordeleau (Chi) 12:39, Mulvey (Chi) 15:30.

Shots on goal by:

| | | | | |
|---|---|---|---|---|
| Chicago | 13 | 12 | 8 | —33 |
| St. Louis | 11 | 11 | 11 | —33 |

Goal—Esposito, Chicago; Stanlowski, St. Louis.

Attendance—15,757.

**LOS ANGELES 2, ATLANTA 4**

**First Period**

No scoring.

Penalties: Schultz (LA) 6:20; Clement (A) 9:03; Kozak (LA), Carriere (A) 9:55; Williams (LA) 10:53; Sargent (LA), Graves (A) (majors, minors) 15:57.

**Second Period**

1. Atlanta, Lysiak (1) (Vail) 0:26.
2. Atlanta, Ecclestone (1) (Flett) 5:39.
3. Atlanta, Carriere (1) (Clement, Bennett) 14:37.
4. Atlanta, Vail (1) (Lysiak, Houston) 15:26.
5. Los Angeles, Hutchison (1) (Wilson, Wding) 17:28.

Penalties: none.

**Third Period**

6. Los Angeles, Schultz (1) (Murdoch, Venasky) 8:32.

Penalties: Schultz (LA), Kozak (LA), Clement (A) 15:31; Ecclestone (A) 20:00.

Shots on goal by:

| | | | | |
|---|---|---|---|---|
| Los Angeles | 6 | 11 | 14 | —21 |
| Atlanta | 5 | 13 | 8 | —26 |

Goal: Vachon, Los Angeles; Bouchard, Atlanta.

Attendance — 9140.

# Anderson lifts Cougars with four-goal effort

Gregg Anderson scored four goals, including the winner, Thursday as Victoria Cougars scored their second straight victory over Flin Flon Bombers.

Off to a sizzling start, the 19-year-old rightwinger also picked up an assist in leading the Cougars to a 7-4 win in the Western Canada Hockey League game at Flin Flon.

It was the Cougars third win in six road games and it boosted their record to 4-3. They play the Pats at Regina today and have four more road games before returning to play Portland Winter Hawks, Oct. 16 at Memorial Arena.

Anderson, who has nine goals and 12 assists, did most of his damage after Flin Flon had battled back from a 3-1 deficit to take 4-3 lead.

Gary Lupul scored on a powerplay at 15:47 of the second period to tie the game and then Anderson scored the final three goals of the game. He connected only 34 seconds after Lupul and scored the only goals of the third period.

Rookie Steve Amiss a standout with Nanaimo Clippers last season, made his first start in goal and made 37 stops. He was particularly sharp in the second period when the Bombers poured 20 shots at the Cougar goal. Amiss made 17 stops in the period and Victoria replied with three goals on 15 shots.

Victoria led, 2-1, after one period on goals by Curt Fraser and Bill Jobson and Anderson scored his first goal early in the second period.

Jordy Douglas, Ray Neufeld, Kim Davis and Al Aime scored for Flin Flon and Ralph Bradbury, who was pulled after Victoria's second goal, and Don Crockett combined for 34 saves.

In Thursday's only other game, Brandon Wheat Kings ran their unbeaten string to six games by downing visiting Calgary Centennials, 7-4.

Dan Bonar and Bill Derlago scored twice each and the Wheat Kings held a 44-36 edge in shots.

★ ★ ★

**VICTORIA 7, FLIN FLON 4**

**First Period**

1. Victoria, Fraser (7) (Anderson, Lupul) 5:44.
2. Victoria, Jobson (1) (Hendricks, Jansch) 7:56.
3. Flin Flon, Douglas (Neufeld) 8:14.

Penalties: Shmyr (V) Hicks (FF) 0:45; Shmyr (V) 8:54, Kelly Davis (FF) 10:45; Moore (V) 13:22, Tebbutt (V) 15:30.

**Second Period**

4. Victoria, Anderson (6) (Lupul) 0:49.
5. Flin Flon, Neufeld 7:46.
6. Flin Flon, Kim Davis (Hudson) 7:54.
7. Flin Flon, Aime (Hudson) 12:53.
8. Victoria, Lupul ;(7) (Fraser) 15:47.
9. Victoria, Anderson (7) (Heck) 16:21.

Penalties: Jobson (V), Currie (FF) 13:53; Kelly Davis (FF) 15:10, Clackson (V) 18:00, Tebbutt (V) 19:11.

**Third Period**

10. Victoria, Anderson (8) (Hendricks) 1:44.
11. Victoria, Anderson (9) (Fraser) 7:00.

Penalties: — Heck (V) 4:33; Hicks (FF), Hendricks (V) (majors) 4:37; Shmyr (V) 12:42; Jobson (V), Kelly Davis (FF) (majors) 16:28; Clackson (V), Liss (FF) (majors) 18:25.

Shots stopped by:

| | | | | |
|---|---|---|---|---|
| Amiss (V) | 9 | 17 | 11 | —37 |
| Bradbury, Crockett (FF) | 11 | 12 | 11 | —34 |

CALGARY (4) — Grant Morin, Kevin McCluskey, Scott Kolewalski, Gary Rissling. BRANDON (7) — Dan Bonar 2, Bill Derlago 2, Ray Allison, Wayne Ramsey, Gord Kaluzniak. Attendance: 1889.

**Western Division**

| | P | W | L | T | F | A | Pts. |
|---|---|---|---|---|---|---|---|
| VICTORIA | 7 | 4 | 3 | 0 | 37 | 33 | 8 |
| New West. | 2 | 2 | 0 | 0 | 21 | 6 | 4 |
| Kamloops | 3 | 2 | 1 | 0 | 15 | 14 | 4 |
| Portland | 6 | 0 | 6 | 0 | 16 | 39 | 0 |

**Central Division**

| | P | W | L | T | F | A | Pts. |
|---|---|---|---|---|---|---|---|
| Winnipeg | 6 | 5 | 1 | 0 | 41 | 20 | 10 |
| Calgary | 8 | 3 | 4 | 1 | 26 | 41 | 7 |
| Lethbridge | 3 | 3 | 0 | 0 | 21 | 14 | 6 |
| Med. Hat | 3 | 1 | 2 | 0 | 13 | 16 | 2 |

**Eastern Division**

| | P | W | L | T | F | A | Pts. |
|---|---|---|---|---|---|---|---|
| Brandon | 6 | 6 | 0 | 0 | 37 | 16 | 12 |
| Saskatoon | 5 | 2 | 3 | 0 | 20 | 20 | 4 |
| Flin Flon | 7 | 1 | 6 | 0 | 25 | 54 | 2 |
| Regina | 4 | 0 | 3 | 1 | 11 | 28 | 1 |

Next games: Tonight — VICTORIA at Regina, Kamloops at Saskatoon, Lethbridge at Medicine Hat.

# *Murrell leads Trios to win*

| | P | W | L | F | A | Pts. |
|---|---|---|---|---|---|---|
| Juan de Fuca | 2 | 2 | 0 | 18 | 6 | 4 |
| Saanich | 2 | 2 | 0 | 13 | 6 | 4 |
| Fuller Lake | 2 | 1 | 1 | 13 | 9 | 2 |
| Esquimalt | 2 | 1 | 1 | 9 | 9 | 2 |
| Oak Bay | 2 | 1 | 1 | 12 | 9 | 2 |
| L. Cowichan | 1 | 0 | 1 | 5 | 8 | 0 |
| Mill Bay | 1 | 0 | 1 | 1 | 9 | 0 |
| Victoria | 2 | 0 | 2 | 3 | 18 | 0 |

Next game: Tonight — Fuller Lake at Esquimalt.

Dave Murrell scored three goals Thursday as Oak Bay Trios won their home opener in the South Island Junior "B" Hockey League.

However, only 142 fans were on hand at Oak Bay Recreation Centre to witness the 8-2 win over Victoria Ray's Red Wings.

Former Victoria players Ken Wilson, Stan Alstadt and Rob Wilson also scored for Oak Bay which led 3-1 after two periods.

Rob Rees and Kerry Blain scored the other Oak Bay goals and Wayne Proceviat scored both Victoria goals.

Pat O'Neil made 22 saves in the Trios nets and Rob Walker combined and Tod Owens combined for 45 saves for Victoria.

# *Krautzun's absence riles Mexican press*

Colonist Wire Services

VANCOUVER — Nine Mexican sportswriters and photographers stormed angrily out of a news conference Thursday when Eckhard Krautzun, coach of Canada's World Cup soccer team, failed to show up.

The reporters wanted to quiz him about a Canada-Mexico opening-round game Sunday.

Soccer Canada officials apologized for Krautzun's absence and said they did not know why he was not present.

"He said he would be here," John McMahon, Canadian team manager, told the gathering.

The reporters and photographers, representing five major Mexican newspapers, trooped out of the room in disgust.

"They were really upset," Jose Luis Gonzalez, a spokesman for the Mexican contingent, said later.

Krautzun, a 34-year-old West German, has established a reputation for moody, unpredictable behavior since he returned to Canada in January to coach the Vancouver Whitecaps in the North American Soccer League. Previously he coached the Kenyan and South Korean national teams and the Japanese Olympic team in 1972. He also coached the Canadian national side which toured Europe in 1974.

Following the news conference, Whitecaps general manager Denny Veitch said Krautzun intended no disrespect but had been fighting a heavy cold or flu for a week.

Meanwhile, the U.S. team returned to the practice field on Thursday after a short-lived strike that ended in acceptance of a compromise salary offer from the U.S. Soccer Federation.

Team spokesman Bobby Smith said the team voted late Wednesday night to approve the USSF"s offer of $250 weekly for each of the 20 team members, plus $50 additional a game for the four World Cup qualifying matches.


The Original Knight
SOLUNAR TABLES
When To Fish Or Hunt


According to the Solunar Tables calculated for this area, the best times for hunting and fishing for the next 48 hours will be as follows (Times shown are Pacific Daylight times):

| A.M. Minor | A.M. Major | P.M. Minor | P.M. Major |
|---|---|---|---|
| **TODAY** | | | |
| 5:10 | 11:40 | 5:40 | — |
| **TOMORROW** | | | |
| 5:50 | 12:05 | 6:20 | 12:25 |

Major periods, lasting 1½ to 2 hours, dark type.

Minor periods, shorter duration, light type.

## Sport Today

**SOCCER**

**3:30 p.m. — Greater Victoria High School League: St. Michaels at Parkland; Spectrum at Mt. Douglas; Belmont at Oak Bay; Reynolds at Victoria.**

**8 p.m. — Greater Victoria High School League: Claremont vs. Esquimalt, Royal Athletic Park.**

**HOCKEY**

**8 p.m. — South Vancouver Island Junior "B" League: Claremont vs. Esquimalt, Royal Athletic Park.**

**8:30 p.m. — South Island Big Six League: Lake Cowichan Lakers vs. Victoria Maple Leafs, Lake Cowichan Arena.**

## Sidney honors Bate squad

Victoria Bates, Canadian senior men's softball champions for the last two seasons, will be special guests at the annual banquet of the Sidney Softball Association on Saturday at Sanscha Hall.

The banquet is open to Association members and guests only and a dance, which starts at 9 p.m., is open to the public.

# Athletics triumph

| | P | W | L | F | A | Pts. |
|---|---|---|---|---|---|---|
| Athletics | 2 | 2 | 0 | 12 | 3 | 4 |
| Chemainus | 2 | 2 | 0 | 9 | 5 | 4 |
| Maple Leafs | 1 | 1 | 0 | 8 | 6 | 2 |
| Buckaroos | 2 | 1 | 1 | 8 | 11 | 2 |
| Juan de Fuca | 3 | 0 | 3 | 8 | 15 | 0 |
| L. Cowichan | 2 | 0 | 2 | 11 | 16 | 0 |

Next game: Tonight — Maple Leafs at Lake Cowichan.

Brian Hamilton and Gord Neilson picked up five points each Thursday as Victoria Athletics downed Juan de Fuca Merchants, 6-3, in a South Island Bix Six Hockey League game at George Pearkes Arena.

Neilson had scored three goals and Hamilton two goals as the defending champion Athletics held period leads of 1-0 and 3-0.

Dave Parenteau scored the other Athletics goal.

Barry McLachlan scored at 4:49 of the third period to end the Athletics shutout string at five periods while Daryl Ell and Frank Clark were the other Merchant scorers.

Reg Wonnenberg made 28 saves for the Athletics and Larry Boldt stopped 36 shots for Juan de Fuca.


ESQUIMALT SPORTS CENTRE
JR. "B" HOCKEY
TONIGHT 8:00 P.M.
FULLER LAKE
vs.
ESQUIMALT
SPECIAL GUESTS: THE WORLD and CANADIAN CHAMPIONS VICTORIA BATE FASTBALL TEAM
10-8

(Alex Barta photo)

**SLASHING AT BALL, Judith Wong of Victoria High heads for the Norfolk House goal Thursday during Greater Victoria High School field hockey match at Victoria High. Miss Wong scored both goals in a 2-1 victory. Joanne Schaurete moved in to assist Miss Wong while Angela Paine, left, and Jennifer Worrall rush back to defend.**

# Stingers stun Saints

CINCINNATI (AP) — Rick Dudley scored two goals and Rich Leduc had another and four assists to lead Cincinnati Stingers to a 7-2 victory over Minnesota Fighting Saints in the opening World Hockey Association game Thursday for both clubs.

The improved Stingers, in their second season, kept the Saints bottled up for nearly the entire game before Minnesota got two goals in the final minutes. Cincinnati scored on three of four power plays and the scoring was spread among six players.

Blaine Stoughton scored on a rebound shot and Pierre Guite connected on the first power play as Cincinnati outshot Minnesota 14-3 in the first period.

Cincinnati broke the game open with four goals in the second period with the scoring going to Jacques Locas, Dudley, Dennis Sobchuk and Leduc.

Dudley scored his third goal in the final period on Leduc's fourth assist on a power play.

John McKenzie was credited with the first Minnesota goal which bounced into the net off the skates of Cincinnati goalie Paul Hoganson. Mike Antonvich of Minnesota tapped in a loose puck in front of the net in the final minute.


Victoria Amateur and Greater Victoria Box
LACROSSE ASSOCIATIONS
ANNUAL GENERAL MEETING
FRIDAY, OCTOBER 29th, 8 P.M.
LOWER HALL, CRYSTAL POOL
10-8
VOTER'S REGISTRATION FEE $1.00

# Phillies enjoy pitching edge

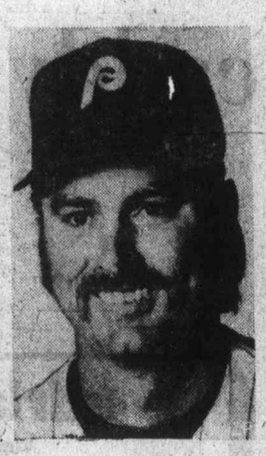

*Carlton*
... 20-game winner

Cincinnati Reds have superior hitting and defence but Philadelphia Phillies have better pitching says Cincinnati chief scout, Ray Shore.

Shore's scouting report singles out Steve Carlton as the pitcher most to be feared on the Phillies. Carlton is scheduled to start the opening game of the best-of-five National League baseball playoff Saturday night at Philadelphia.

"Carlton when he is on, is one of the beter pitchers in either league," said Shore. "I have to rate him among the top five in baseball."

Carlton was 20-7 this season and the Phillies' pitching beat the Reds in most departments. Philadelphia as a team was .43 better in earned-run-average, gave up 60 fewer hits and 94 fewer bases-on-balls while managing 128 more strikeouts.

Philadelphia has the home-run champion in third baseman Mike Schmidt with 38, but Shore says "the guy in left field, Greg Luzinski, worries me a lot more than Schmidt."

But Luzinski is still recovering from a hamstring and Phillies centrefielder Garry Maddox is nursing a sore left wrist.

Shore considers Maddox and Cincinnati's Cesar Geronimo the "two best centrefielders in baseball" and he considers the Reds-Phillies series as a better matchup than the recent Reds-Pittsburgh Pirates playoffs.

But the Reds topped the Phillies in almost every batting department and Joe Morgan, who is recovering from a sore shoulder, stole more bases, 60, than the Phillies two fastest, Larry Bowa and Maddox, 59, combined.

Cincinnati batted .280 as a team to the Phillies, .272 and hit 31 more home runs, 18 more triples, 12 more doubles and scored 87 more runs.

The Reds, heading into their fifth playoff in seven years have five .300 hitters — Ken Griffey, .336, Pete Rose .323, Morgan .320, Geronimo .307 and George Foster .306.

Catcher Johnny Bench batted only .236 but he worked on his defence and his presence kept the Phillies conservative on the base paths.

In 12 meetings between the teams, the Phillies attempted only four steals and were thrown out twice while Cincinnati were good on 14 of 18 attempts against Philadelphia catchers Bob Boone and Tim McCarver.

Philadelphia won seven of the 12 games but eight games were decided by one run.

Meanwhile, the New York Yankees were concerned about injuries to a pair of key players as they prepared for their American League showdown with the Royals which starts Saturday afternoon at Kansas City.

Second baseman Willie Randolph has been nursing a sore back but says he is ready while Mickey Rivers is recovering from a shoulder injury.

## Stasiuk forces league to act

RED DEER (CP) — Taber Golden Suns of the Alberta Junior Hockey League have been ordered to post an $800 bond to guarantee the good conduct of coach Vic Stasiuk, the league announced Thursday.

Jim Scoular of Calgary, AJHL president, said the move followed an incident in the Golden Suns 3-2 win over Spruce Grove Mets last Saturday when Stasiuk left he players' box and went on the ice in pursuit of Dick Currey of Edmonton.

"We opted for a bond rather than a fine or suspension or both because Stasiuk's conduct improved greatly last season under a similar situation," said Scoular.

"But each time he steps out of line in the future we'll deduct $200 from the bond. If and when it disappears completely we'll be forced to take more severe action."

Stasiuk spent 13 years in the National Hockey League for Chicago Black Hawks, Detroit Red Wings and Boston Bruins.

## Yankees, Reds favored

RENO, Nev. (AP) — New York Yankees and Cincinnati Reds have been made slight favorites in Saturday's opening baseball playoff games.

Betting odds posted by Harrah's Race and Sports Book on Thursday had the Yankees at 10 to 13 and Kansas City 11 to 10 in the American League.

In the National League, Cincinatti was an even-money bet while Philadelphia was a 5-to-6 selection.

The second number represents the bet and the first number the payoff. For instance, a $13 bet on New York would win the original bet plus $10.

## Fryer sidelined

WASHINGTON (AP) — Brian Fryer, the first Canadian to be drafted by the National Football League, was placed on the Washington Redskins injured reserve list Thursday because of torn knee ligaments.

Fryer, they only rookie to make the Redskins lineup this year, was an eighth-round choice from the University of Alberta. A wide receiver, he played only on the kick return specialty teams with the Redskins. Coach George Allen said he is confident the knee will respond to treatment and Fryer will be ready to go next year.

## Defencemen dropped

NEW YORK (AP) — New York Rangers of the National Hockey League announced Thursday they have assigned defencemen John Bednarski and Larry Sacharuk to their New Haven Nighthawks affiliate in the American Hockey League.

The action reduced the team's roster to 24 players, only 19 of whom may dress for a game.

Bednarski appeared in 59 games with the Rangers during the 1975-76 season, scoring one goal and adding eight assists. Sacharuk played 42 games for Rangers last year, scoring six goals and seven assists.

## Jamaica pulls teams

KINGSTON, Jamaica (Reuter) — The Jamaican government has imposed a ban on its two national golf teams competing in this year's world championships "because South Africa usually enters national teams in these competitions."

Jamaica had named four players for the men's amateur team championships to be held in Portugal next week and the professional World Cup to be played in California in December.

The government decision was disclosed by Sports Minister Seymour Mullings a month after the teams were announced. It was apparently prompted by an article in the Jamaica Daily Gleaner on Sunday by Leila Robinson, Jamaica's staunchest anti-apartheid campaigner, who drew attention to the fact that segregationist South Africa would almost certainly be represented in both tournaments.

## McPhail satisfied Brett earned title

NEW YORK (AP) — American League president Lee MacPhail said Thursday he is satisfied that Kansas City's George Brett won the batting championship "on merit" and that is "unjust to imply otherwise."

MacPhail's office conducted an investigation after Brett won the title with a .333 average, beating team-mate Hal McRae by a fraction of a percentage point.

The winning margin was determined in the last at bat of the baseball season for each player. Brett got an inside-the-park home run on a ball that was apparently misjudged by Minnesota left fielder Steve Brye. Then, when McRae followed by grounding out, he charged Twins' manager Gene Mauch, claiming that Mauch had ordered Brye to let Brett's drive drop in.

"This office has questioned many people with respect to the last day of the batting race in the American League," MacPhail said.

"Although it is not always possible to know with certainty what governs men's actions, there is no evidence or reason to believe that any plays in the game of Oct. 3 . . . were unfairly motivated.

"Lacking such, it is unjust to imply otherwise, simply by citing one misplay. A season of baseball includes many great plays and inevitable misplays. This office is satisfied that the American League batting championship was won on merit."

Mauch said Brye had told him he misjudged the ball.

"I completely trust and believe in Steve," the manager said. "I would not have him on our club if I felt he would intentionally fail to make a play or give his best effort at any time."

Brett, meanwhile, said that he plans to ask commissioner Bowie Kuhn to declare the batting title a tie between himself and McRae.

"I didn't see Brye miss the play because I was running but everybody tells me that any batboy could have caught it. In view of what happened, I want the commissioner to change the standings and make it a tie."

## Home run king rejoins Braves

ATLANTA (AP) — Henry Aaron, baseball's all-time home run king, rejoined Atlanta Braves as an executive Thursday, just two years after he left the organization to join Milwaukee Brewers.

Aaron, who ended a 23-year playing career last Sunday, was hired as director of player development for the Braves by Ted Turner, the flamboyant owner who purchased the Atlanta franchise last year.

Aaron, who hit 755 career home runs, blasted Atlanta when he left for Milwaukee two years ago, but he said his blast was aimed at the former owners, a group headed by Bill Bartholomay.

The 42-year-old Aaron spent 21 seasons with the Braves, 12 of those in Milwaukee where he completed his career with two years in the American League.

The Braves also announced they have hired former major-leaguer Johnny Sain as their pitching coach.

He succeeds Herm Starrette, who will remain with the organization as a special pitching instructor for the Braves and Class AAA Richmond farm team of the International League.

Sain pitched 11 seasons in the major leagues, compiling a 139-116 record. He had four 20-victory seasons with the Braves. Sain has served as a pitching coach with Minnesota Twins, Detroit Tigers and Chicago White Sox.

## Giants, Cards enlist top minor-leaguers

San Francisco Giants and St. Louis Cardinals named new managers Thursday, and both National League baseball teams had considered each man for the position.

Giants, who placed fourth in the Western Division this season, selected Joe Altobelli to succeed Bill Rigney as field boss while the Cardinals, a disappointing fifth in the Eastern Division, named Vern Rapp as the replacement for Red Schoendienst, fired earlier this week.

Altobelli has managed Rochester Red Wings of the Class AAA International League to three first-place finishes in the last five years. This year's Red Wings team finished in first place by 6½ games.

Altobelli has won four pennants, three manager-of-the-year awards and has finished below .500 only twice in his managerial career.

Rigney had agreed to return to managing for only one season as a favor to the Giants' new owner, Bob Lurie, a long-time friend. Lurie indicated that Rigney will accept an unspecified, part-time position with the National League club, which probably will include scouting and public relations work.

Lurie said he and Altobelli had discussed the manager's position for the first time Wednesday and the one-year contract was not approved until Altobelli flew into San Francisco on Thursday morning.

"I thought he was the best man for the job," said Lurie, who said he also had offered the position to Rapp.

Altobelli played a total of 166 games in the major leagues in 1955 and 1957 with Cleveland Indians and in 1961 with Minnesota Twins. His batting average hovered around .210.

The 48-year-old Rapp returns to the club which signed him as a catcher in 1946. He spent most of his playing career in the minors.

Rapp, manager of Denver Bears of the American Association in 1976, directed minor league teams to a 981-878 record over 15 seasons.

Team president August A. Busch Jr., who announced the hiring, said Rapp "has excellent credentials."

"He has been a proven and successful manager at the Triple-A level for eight years," Busch said. "Vern Rapp's long and successful career in developing young ballplayers, leaves no doubt in my mind as to his abilities."

Rapp said he signed a one-year contract with St. Louis, noting that the Cardinals have a policy of only giving out one-year pacts.

Rapp, one of three candidates interviewed for the Cardinals' job, was hired after Busch and general manager Bing Devine also talked to Ken Boyer and Altobelli.

Rapp's managerial debut was with Charlestown of the American Association, after which he played briefly in New York Yankees, minor league system.

He managed the Cardinals' Tulsa club in the Texas League in 1965 and afterward moved to Little Rock for three years before beginning a seven-year stint with Cincinnati's farm club at Indianapolis in 1969.

At Denver in 1976, Rapp's club finished with an 86-50 record and won the American Association playoff over Omaha.

## Falcons trade running back

ATLANTA (AP) — Atlanta Falcons have announced that they have traded running back Dave Hampton, the only member of the National Football League team to rush for more than 1000 yards in a season, to Philadelphia Eagles.

MR. DETAIL
"CLEANS VINYL ROOFS"
1407 BROAD
383-6331
10-8

Curling Shoes BY BAUER
for men and ladies
Reg. 24.99
SUPER PRICE
18.99

SKI & RACQUET SPORTSWORLD SPECIALISTS
SPORTSWORLD
Hillside Shopping Centre

VICTORIA DODGE CHRYSLER ON YATES
Dodge CHRYSLER Dodge Trucks SALES/SERVICE
LAST OF THE 1976 DODGE ASPENS AT SACRIFICED PRICES!

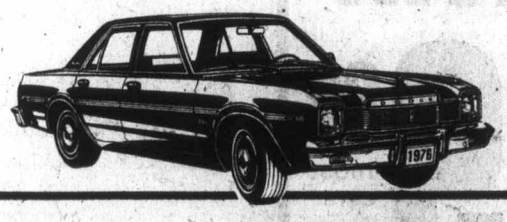

— 7 ONLY 2-DOOR MODELS —

EXAMPLE: STOCK NO. 6610
1976 DODGE ASPEN 2-DOOR
Automatic, power steering and brakes, 225 cu. in. 6-cylinder, rear defogger, radio, etc.
SALE ..... $4829

EXAMPLE: STOCK NO. 6589
1976 DODGE ASPEN 2-DOOR
Automatic transmission, 318 V-8, AM radio, power steering, electric rear defroster, positraction, rally wheels, dual remote chrome mirrors, black and black.
SALE ..... $5188

— 7 ONLY 4-DOOR MODELS —

EXAMPLE: STOCK NO. 6113
1976 DODGE ASPEN 4-DOOR CUSTOM SEDAN
318 V-8, automatic, power steering, push-button radio, red cloth and vinyl interior, silver cloud exterior, red vinyl roof. Was Mr. Barry Duits, Service Manager, demonstrator. List $6095.
SALE ..... $5226

EXAMPLE: STOCK NO. 6318
1976 DODGE ASPEN 4-DOOR SEDAN
318 cu. in. V-8, electric heated rear window, automatic, power steering, radio, plus many other options. List $5985.
SALE ..... $5338

— 15 ONLY STATION WAGONS —

EXAMPLE: STOCK NO. 6570
1976 DODGE ASPEN STATION WAGON
225 cu. in., 6-cylinder, whitewall tires, cargo compartment dress-up kit, automatic transmission, electric heated rear defroster, remote control left mirror, rear roof deflector, red vinyl side moulding, deluxe bumper guards, AM radio, power steering, deluxe wheel covers. List $5924.75.
SALE ..... $5265

EXAMPLE: STOCK NO. 6447
1976 DODGE ASPEN SPECIAL EDITION STATION WAGON
225 cu. in., 6-cylinder, automatic transmission, power steering plus our easy order package which includes radio and many other features. List $6392.
SALE $5668

WE'RE READY TO DEAL!
BUY NOW AND SAVE
— 3 YEARS OF OIL CHANGES AS PER MANUFACTURER'S SPECIFICATIONS
BANK FINANCING — NO DOWN PAYMENT ON APPROVED CREDIT
— VOLUME MEANS SAVINGS —
10-8
VICTORIA DODGE CHRYSLER
819 YATES ST. HOURS: Mon.-Fri. 9-9, Sat. 9-5 PHONE: 384-8174 Dealer Licence No. D00867A

# Career for women: Even pilot seat open

Although there is no stated airline policy against hiring women pilots, only one Canadian airline has hired a woman pilot.

This was the kind of news that confronted those turning out at Canada Manpower Centre for an open house for women Wednesday.

Somewhere between 750 and 800 women wandered around the two floors seeking information during the five-hour event, which was advertised as showing women how they could gain employment in "non-traditional jobs."

But the sawmill worker didn't show up, and the armed forces desk was manned — literally, as was the ministry of transport booth.

Apart from talking to pilot Liz Frost, those interested could see women representing occupations such as nursing, pet grooming, real estate selling and managing a bar.

Also present were a florist, bank tellers, policewomen, clerks, letter carriers and lawyers, along with a variety of other career women.

Ms. Frost, a commercial pilot with Victoria Flying Services, has been flying for 4½ years, and has been a full-time pilot for about 2½ years.

In Canada, she said, about six women are fully qualified to join the airlines, but applications are turned down on technicalities — one woman is too short, another has no university education.

"No one ever turns you down because you are a woman, of course," she said.

It is difficult to break into flying as a commerical pilot, said Ms. Frost, but except for the airlines it is no more difficult for a woman than a man.

"You just have to be in the right place at the right time with the right qualifications — and two-thirds of that means you just have to be lucky."

But the outlook is not too bright for women who want to take apprenticeships.

There are no women taking vocational pre-apprentice courses at Camosun College preparing to become electricians, carpenters or plumbers, or even welders, admitted Christine Waddell, director of the women's employment bureau for the federal labor department.

She was one of the busiest consultants on the scene Wednesday, often with 20 women cramped into a small room seeking guidance.

She told them that one of the reasons women do not get into pre-apprentice courses is that they have no past experience such as high school industrial education.

Women have had no opportunity to assess their suitability for, or interest in, a trade, said Ms. Waddell.

So the federal government has started an exploratory apprenticeship training which gives a taste of various industrial courses to women so that they can compete with men for pre-apprenticeship programs.

The program, which started in March, has so far graduated 19 women.


**NOTICE TO CREDITORS AND OTHERS**

**Estate of Peter May, Deceased**

NOTICE is hereby given that creditors and others having claims against the estate of the above-named deceased, who died at Victoria, B.C., on April 13, 1976, are hereby requested to send them, properly verified by Statutory Declaration, to the undersigned at 302 Royal Trust Building, Victoria, B.C., before the 29th day of October, 1976, after which date the Administrator will distribute the said estate among the parties entitled thereto, having regard only to the claims of which he then has notice.

And all persons indebted to the said estate are required to pay their indebtedness to said Administrator forthwith.

Official Administrator
for the
County of Victoria.



**NOTICE TO CREDITORS IN THE MATTER OF THE ESTATE OF JOHN MACFARLANE KEDDIE, also known as JOHN M. KEDDIE and JOHN KEDDIE, late of 2225 Lansdowne Road, Victoria, B.C., DECEASED**

NOTICE IS HEREBY GIVEN that creditors and others having claims against the estate of the above-named Deceased are hereby required to send them to the undersigned Executor at 1205 Government Street, Victoria, B.C. before the 17th of November, 1976, after which date the Executors will distribute the said estate amongst the persons entitled thereto, having regard only to the claims of which it shall then have received notice.

THE ROYAL TRUST COMPANY,
Executor,
by CREASE & COMPANY
its solicitors.



IT'S KILSHAWS
1115 FORT ST.
AUCTION
TONIGHT 7 P.M.
Colonial and Modern Chesterfields
Twin and Double Bedroom Suites
Walnut Secretaire
Fruitwood Display Cabinet (as new)
Diningroom Stes.
Old English OAK
Victorian Brass and Iron Beds
Attractive CYLINDER TOP DESK
RUGS
Apt. Deepfreeze
Color TV
KILSHAWS
AUCTIONEERS LTD.
1115 Fort St.
384-6441
For your appraisal or sale call
KILSHAWS


# UVic role 'usurped' on projects

University of Victoria president Dr. Howard Petch assailed the Universities Council of B.C. Wednesday night for trying to usurp the role of UVic's senate and board of governors.

Petch, at a UVic senate meeting, was particularly incensed over the council's failure to include the music wing of the MacLaurin Building at UVic among projects recommended for urgent funding to Education Minister Pat McGeer.

The provincial council, which co-ordinates financial matters for the University of British Columbia, Simon Fraser University and UVic, recommended that UVic's Clearihue Building third wing — already completed and in use — be accepted as an urgent project. Also accepted were UBC's library processing centre, which required $2,430,500, and SFU's multipurpose buildings, which needed $7,475,000. The UVic project needed $885,000.

Petch told the hushed senate that he doubted whether the council's capital planning and development committee met as stated on Sept. 21 to choose priorities on projects submitted by the three universities.

Petch said that he called an emergency meeting with the board of governors, who gave him unanimous support to push for the music wing of the MacLaurin Building.

He said further that McGeer had responded to Petch's request for a meeting and that the minister would be meeting with UVic officials, including Petch, to let the university fully document the case.

However, Petch said that McGeer had indicated it would be difficult for him not to accept the recommendations of the universities council.

Petch also informed the senate that he telephoned William Armstrong, chairman of the council, to inform him that UVic was rescinding its participation in all council committees, but said it was not related to this matter.

He said that it was over a recent incident in which UVic vice-president Dr. George Pedersen was informed he was no longer a member of the council's programs committee.

He said all UVic officials would be pulled out until committee chairmen returned to "normal" behavior.

# Miniskirt turns driver's head —fine $1,000

It was an expensive look that a young Victoria man took Sept. 25 at an attractive woman — the price was a $1,000 fine Wednesday in Victoria provincial court's traffic section plus a judicial tongue-lashing and a possible 12-month driving-licence suspension.

"You were driving very badly and like a wild man — it's quite obvious to me," Judge Blake Allan told Ross William McIlwaine, 21, of 35 St. James.

"A person like you shouldn't have a driver's licence at all," said Allan. "You shouldn't be allowed to drive a car. You don't act responsibly at all. You should have it taken away for good, really."

That outburst came after McIlwaine pleaded guilty to a Victoria charge of dangerous driving Sept. 25 on Esquimalt near Catherine, and prosecutor N. K. Varma read the facts provided by police.

Varma said McIlwaine's car was going at about 50 m.p.h. when it passed a car on the wrong side of the road, then swerved to avoid one accident, braked suddenly to avoid a second and travelled 158 feet before hitting a third car. One person in the third car was hurt slightly and damage totalled $4,100.

McIlwaine, who had no previous convictions, admitted speeding but said it wasn't 50 and he was not on the wrong side of the road. He said that he "was gaining on a red light I hadn't seen."

Allan's first criticism followed that remark and McIlwaine then said that "the other guy was slow." The judge snapped back that people have a right to drive slowly, which led McIlwaine to explain further:

"My vision was taken away for a minute. There was this woman on the other side of the street with a short dress on I had to take a look at."

## They'd all march again for Victoria

If they had their way they'd do it again said the girls who represented Victoria at parades in the Greater Victoria area, Vancouver, Port Angeles and Seattle. Posing with their trophies and May Queen Shirley May of Reynolds high are, from left, attendant Judith Lewis of Parkland, princess Barbara Rainsford of Esquimalt, and Princess Carolyn Vanderboom of Mount Douglas, and attendant Evelyn Neville of Claremont.


LUNDS
926 FORT ST
Capacity
AUCTION
TODAY, 1:30 P.M.
FURNISHINGS — RUGS
TRUNKS — MISC.
20 BICYCLES
SHERIFF'S SALE CONTINUES
16' ALUM. LADDER
PAINT, DRAIN PIPE, ETC.
APPROX. 300 LOTS
LUNDS AUCTIONEERS & APPRAISERS PHONE 386-3308



the Bay

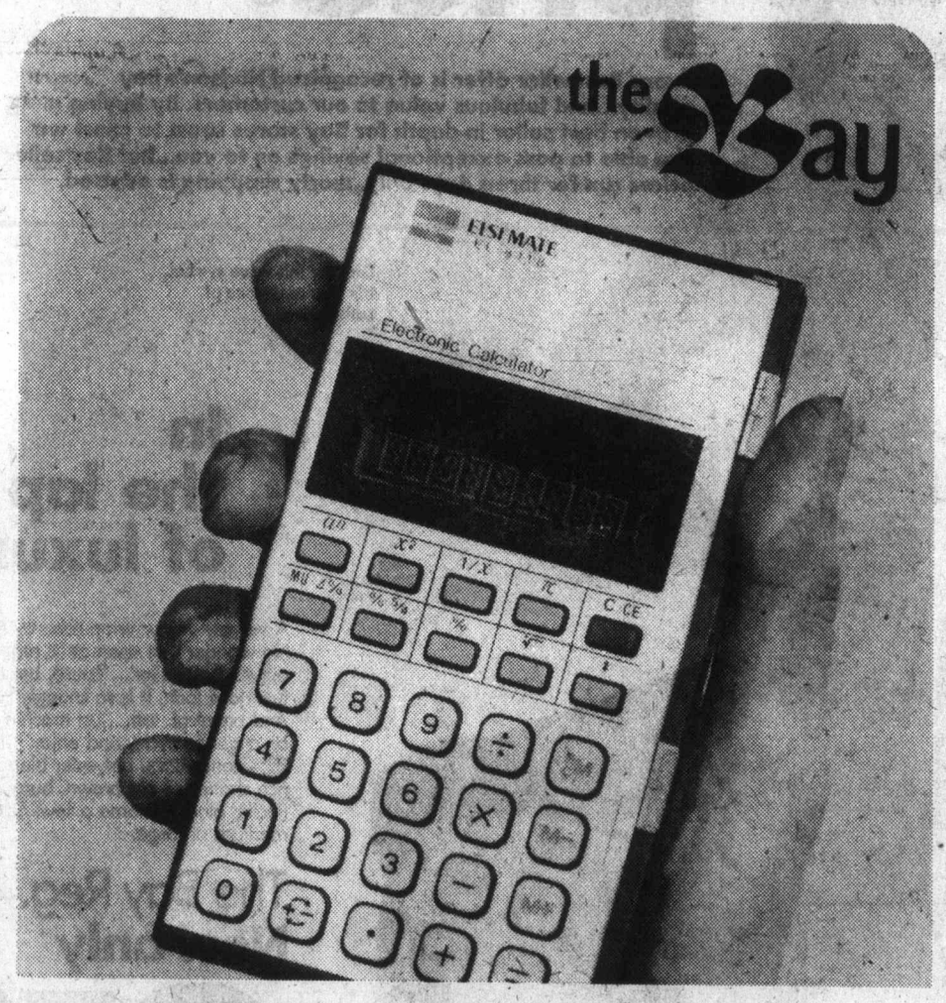


A Pocket Full of Miracles!

From Sharp . . . the latest feature loaded 8-digit pocket calculator with full memory and three power sources.

In the office, at school, or balancing the household budget . . . the new Sharp EL8118 pocket calculator, the 'anywhere' calculator. This advanced all-purpose instrument features a bright, 8-digit fluorescent display, an independently addressable memory and 'go anywhere' usage from dry cells, optional rechargeable Ni-Cad batteries or AC with the optional adaptor/charger. A full keyboard provides instant answers to constant, power, tax/discount, percent change, reciprocal, square root and many other calculations. The memory boasts 'memory+' and 'memory-' keys and the unit offers an adjustable floating/fixed decimal/add mode selector. An extremely versatile calculator—at an unbelievably low price.

Sale Price 16.99

Stationery, Main Floor

AC adaptor/charger, 4.95

CORRECTION

Coin Shop ad. in Oct. 5 Times/Oct. 6 Colonist stated that the Coin Shop would pay 150% of face value for 1967 silver coins. This should have read 130% of face value. The Bay apologizes for any inconvenience this error may have caused our customers.

Hudson's Bay Company



Special Offer

FOR PRIVATE PARTY CLASSIFIED ADVERTISERS

Use this handy coupon to place your Classified Advertisement and save money.

Name .....
Address .....
.....
Phone No. .....
Signature .....

FILL OUT AND MAIL, OR DELIVER IN PERSON TO
SPECIAL OFFER
Victoria Press Ltd.,
P.O. Box 300,
Victoria, B.C.
V8W 2N4.

No. of Insertions ..... Amount Enclosed $ .....

Your ad will run as soon as possible upon receipt of this coupon and payment, or please specify consecutive dates:

.....
.....

Classification Number ..... 10 WORDS MINIMUM

10 Words for 1 insertion in The Daily Colonist and Victoria Times: $1.00
10¢ for each additional word.

10 Words for 3 insertions in The Daily Colonist and Victoria Times: $2.50
25¢ for each additional word.

10 Words for 6 insertions in The Daily Colonist and Victoria Times: $4.00
40¢ for each additional word.

All ads must be written in regular classified style, and run on consecutive days.

All real estate, mobile home, rental and business advertising is considered to be commercial advertising and will not qualify for this special offer.

SEND CHEQUE or MONEY ORDER
— NO REFUNDS —

This coupon valid until Dec. 1, 1976

THE DAILY COLONIST AND VICTORIA TIMES

Final
CLASSIFIED 386-2121
TELEPHONE 383-4111

# The Daily Colonist.

Vancouver Island's leading newspaper since 1858 ★★★★★

Clear, high 18
Weather Details On Page 2

No. 253 — 118th Year | VICTORIA, BRITISH COLUMBIA, FRIDAY, OCTOBER 8, 1976 | ***** | 15c Daily, 30c Sunday

*Outspoken freeze foe appointed*

# 5 B.C. land commissioners sacked by Socreds

*Nielsen* ... letters on desks

*Stupich* ... house will have no say

By NANCY BROWN
Colonist Reporter

In a move that "made Nixon's Saturday night massacre look like a garden party," the Social Credit government Thursday fired five NDP-appointed members of the B.C. Land Commission.

Sole survivor of the purge was commission chairman Gary Runka, formerly an employee of the provincial agriculture department's soils branch.

The five were told of their impending removal at a meeting Tuesday, and Wednesday found letters on their desks from Environment Minister James Nielsen telling them their services were no longer required.

They were told the government felt it was time for a change of personnel.

The move appeared to be a government response to a commission recommendation that only 16 acres of the proposed 1,720 acres of agricultural land in Chilliwack be removed from the agricultural land reserve.

That 16-acre recommendation is being studied by the Environment and Land-Use Committee.

The town of Chilliwack, supported by Socred MLA Harvey Schroeder, wants the land

Continued on Page 2

## WHO'S OUT

**Dr. Vernon C. Brink,** professor of plant science in the faculty of agricultural science at the University of B.C. Brink was named Agrologist of the Year by the B.C. Institute of Agrologists in 1972.

**Arthur Garrish** of Oliver, a tree fruit grower and longtime president of the B.C. Fruit Growers Association. Garrish supported the Land Commission Act when most fruit growers were in near violent opposition.

**Mary Rawson,** Vancouver, a town planner, Conservative, and once in practice with former resources minister Robert Williams before he entered politics. A specialist in land-use economics who has carried out land-use assignments for the governments of Quebec, Prince Edward Island and Jamaica.

**Don Knoerr,** cattleman, naturalized Canadian from the United States, and member of Cattlemen's Association. Knoerr was a member of the income assurance bargaining committee for the cattlemen, and had specialized knowledge of cattle-ranching country.

**Ted Barsby** of Nanaimo, businessman and local politician, former chairman of Nanaimo Regional Hospital Board, school board and city council member. Barsby is a former president of Nanaimo Fish and Wildlife Association, former president of the provincial organization, and a senator of the B.C. Wildlife Federation. Only NDP member on the commission.

## WHO'S IN

**Alan Claridge,** Okanagan fruit grower, vocal opponent of Land Commission Act when it was brought in by NDP government. Attitude at that time that farmers should be able to do whatever they wished with their land. Social Credit member.

**Max Singh,** Cloverdale market gardener, and member of the Vegetable Marketing Board. Social Credit member.

**Ted Cornwall,** retired agricuture department employee.

**Raymond Kerr,** Kamloops cattle rancher.

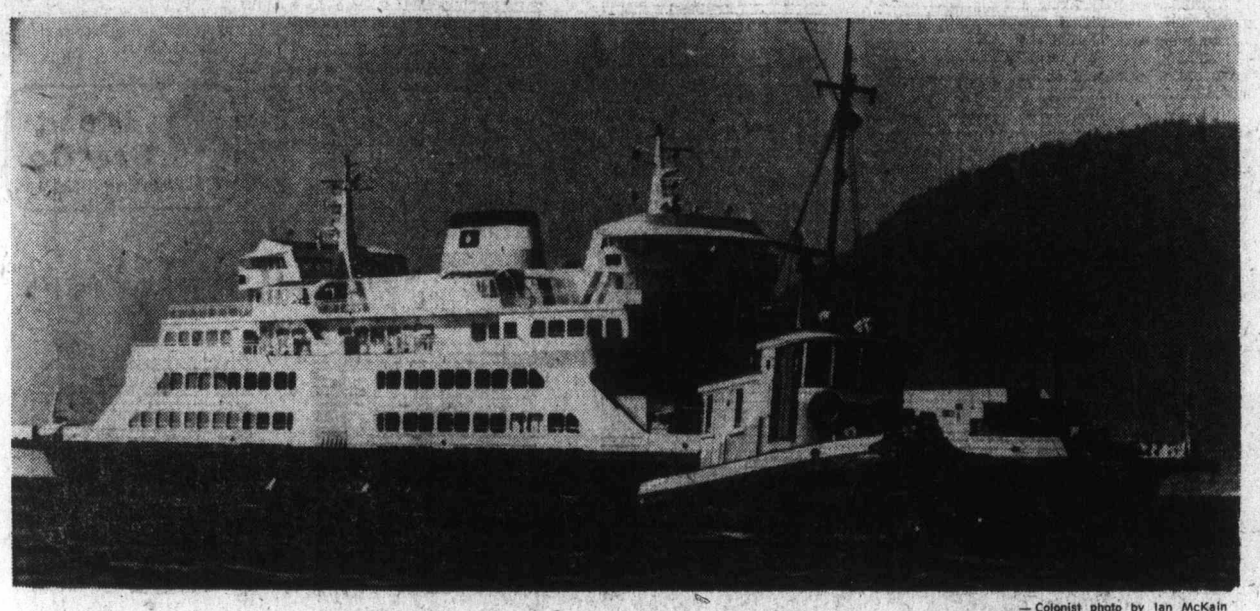

— Colonist photo by Ian McKain

*At end of towline, pride of B.C. Ferries fleet makes embarrassing arrival at Swartz Bay*

*Newest ferry towed to port*

B.C. Ferries' newest vessel, the Queen of Alberni, was towed to Swartz Bay Thursday after a mechanical breakdown near Active Pass earlier in the day.

A ferries spokesman said the vessel, carrying 32 vehicles, may have grounded briefly on Enterprise Reef off the mouth of Village Bay, Mayne Island.

A diver was ordered to survey the ship's bottom after two Seaspan towboats took the vessel into the Swartz Bay terminal.

The extent of damage, if any, wasn't known Thursday afternoon, nor did ferry officials say whether the ferry would be in service again today.

The ship reported mechanical difficulties at about 7:40 a.m. in Trincomali Channel between Village Bay and Portlock Point.

The engines were shut down and the Coast Guard cutter Racer went to the scene awaiting the arrival of the tugs.

A week ago, the Queen of Esquimalt ran onto Knapp Reef in thick fog between Piers Island and Swartz Bay, but managed to get free with only scraped plates.

## Index


| | Page |
|---|---|
| Background | 5 |
| Bridge | 36 |
| Classified | 34-47 |
| Comics | 18 |
| Crossword | 40 |
| Editorials | 4 |
| Entertainment | 29-31 |
| Family | 25-28 |
| Finance | 14-16 |
| King Fisherman | 23 |
| Marine Calendar | 17 |
| Names in the News | 48 |
| Provincial Court | 8 |
| Sports | 19-22 |
| Television | 35 |


*Lawyers draft court defence*

# Posties cancel wildcats

Postal workers agreed Thursday to end their wildcat strikes in exchange for a one-week delay in the Federal Court hearing on the government's bid for an injunction against the Canadian Union of Postal Workers (CUPW).

Lawyer Gaston Nadeau, acting on behalf of the union, said the delay would give him time to prepare a proper case.

Postmaster-General Jean-Jacques Blais said the adjournment might give the parties a chance to resolve their bitter dispute over technological change in the post office.

"This delay will provide a signal opportunity for the parties to start looking at ways to facilitate the consultative process so when we reach the 14th of October we can look at what we ought to do next," said Blais, who was named postmaster-general in the Sept. 14 cabinet shuffle.

Leaders of the 23,000-member union called workers out on a series of rotating strikes that started Sunday in Vancouver and ended Thursday in Edmonton to back their demand for a halt to all further technological change in the post office until a special adjudication committee has ruled on disputes currently before it.

Before Mr. Justice Hugh Gibson adjourned the court Thursday, he asked government lawyer Derek Aylen what guarantee he had that an injunction, if granted, could be enforced.

The government had asked for an injunction that would order members to stay on their jobs and that would stop leaders from counselling the workers to strike.

Gibson told the court that "perhaps there should be a more appropriate remedy . . . the record for injunctions isn't very good."

At a news conference later Thursday, CUPW president Joe Davidson said the government in moving so quickly to take legal action against the union, "is abusing the legal process, they are not really using it."

The union's lawyer told Gibson that courts should be used only as a last resort in settling labor disputes and it was surprising that Blais had moved so swiftly.

The union leaders say they called the strikes because the government has violated its contract commitment to full consultation with the union before technological changes are introduced.

The government denies that it has broken the contract and has accused the union of illegal action.

# Prisons told to keep order

OTTAWA (CP) — Federal prison directors have been told to take "strong, decisive and immediate" action to check any further outbreaks of destruction by prisoners, Solicitor-General Francis Fox said Thursday.

Fox told a news conference that tear gas was used early Thursday to stop prisoners at Millhaven as they went on their second rampage of cell destruction in 24 hours.

The outbreaks at Millhaven, a maximum-security prison near Kingston, Ont., followed heavy damage to maximum-security cell blocks last week at British Columbia penitentiary in New Westminster, and Laval, north of Montreal.

Fox said the federal penitentiaries service had "no evidence whatsoever" of a conspiracy to destroy the system, adding, however, he had asked the RCMP to discuss with officers of the union of prison guards allegations of such a conspiracy.

Union executive secretary Paul Caouette has predicted further incidents.

Fox attributed the Millhaven outbreak to "verbal escalation of charges and counter-charges." He said the prisoners committee there was helpful early Thursday in restoring order.

The committee had asked that he meet with them and he intends to do so, he said.

# Belknap 'ward' missing

A 13-year-old Nanaimo boy involved recently in a precedent-setting court case involving B.C. child welfare superintendent Victor Belknap of Victoria, is missing from a Saanich group home.

The boy went missing about 12:30 p.m. Thursday and was believed headed for Nanaimo.

Saanich police have alerted all police departments on Vancouver Island, but late Thursday he had not been seen.

Nanaimo Judge Stanley Wardill found Belknap guilty Aug. 20 of neglecting to give due care to a ward of the government, after the youth was found responsible for delinquencies involving car theft and break-ins in Nanaimo.

Belknap was fined $250 by the judge, who said he felt the child welfare superintendent was the child's legal guardian. An appeal has been launched by the provincial government against the court decision.

When last seen, shortly after noon Thursday, the boy was wearing beige pants, jean jacket, blue running shoes. He is four feet 10 inches, weighs 90 pounds and has shoulder-length hair.

# Witness: Victim a feared person

NANAIMO (CP) — A man who was shot to death was a person people feared, a witness testified Thursday at the trial of James Rodriquez Melendez, charged with the murders of James Oldfield and Pamela Jones near Duncan, Oct. 24, 1975.

The witness, I. W. Brust, testified he had been threatened once by Oldfield and was therefore afraid to go to the remote Oldfield home, especially at night.

He said Oldfield not only owned several weapons, including an automatic pistol, but was classified as an expert in both judo and karate.

Brust said he did go to the

Continued on Page 2

*CLC president Joe Morris*

*Man behind protest has come a long way from Ladysmith*

# Oct. 14 no nickel gamble for Nickel Joe

By DON COLLINS
Colonist Reporter

● Trudeau pledges to lift curbs on schedule, 'or sooner.' Page 7

It's a long time since anyone made a habit of calling him Nickel Joe — even longer since he enjoyed the relative anonymity and small-town comfort of Ladysmith.

But Thursday in Ottawa — with the attention of a nation focussed on his name, and the biggest gamble of his long career exactly a week away — Joe Morris talked about labor's national day of protest with the quiet ease of a man discussing a trip to the supermarket.

If there was any worry about what lay in store for the labor movement or for his own future as president of the Canadian Labor Congress, the 63-year-old Morris wasn't tipping his hand.

**"FEARS?** There have been no fears right from the start. It (the day of protest) was something that had to be done. There had to be a protest and we knew it would have to be a visible kind of protest. And there was no one going to launch it but us."

No one, to Joe Morris, meant that the CLC would face the risk alone. And in the end, although he didn't say it, it would be the man at the top who would get credit for the victory or the blame for the disaster.

Morris refuses to believe he might have a real failure on his hands in spite of opposition voiced by a reportedly large number of union and non-union people alike.

"One never knows who's being sampled by a Gallup Poll," he told the Colonist during a 40-minute phone interview Thursday. "I can only base my feelings on the reports we get from our own people. And as a result of those reports I feel we will have a very successful protest."

More than anything else, the interview brought forth the philosophy of a man who believes that labor is now faced more than ever before with the need to fight for the individual and collective rights of Canadians.

**IT'S THE** philosophy of a man who learned about union struggle in the old days of the International Woodworkers of America. Morris lived in Cassidy from 1929 to 1934 and then in Ladysmith until 1949, serving as chairman of an IWA sub-local and president of the Duncan local.

He went to Vancouver in 1949 as second vice-president of the IWA regional council and moved up to the president's office in 1953, where he was to stay until shifting to Ottawa 14 years ago as executive vice-president of the CLC.

In recent years it's been the top office, a job far removed from the B.C. days when the results of bargaining earned him the unflattering nickname of Nickel Joe. Many who knew him say it was an unfair label for a hard-working leader. But few of the younger crowd have even heard the nickname.

What they hear instead today is the man at the top of Canada's labor movement declaring war on the federal

Continued on Page 2

THREE TO GET READY.
Spence BOWMAN Dobson
C-FAX 1070
MORNINGS

The Daily Colonist.
Section 2 Friday, October 8, 1976 Page 13

1977 FORDS
HERE
NOW!
peter pollen ford

# Play civilized or leave arena, Cougars told

By HUBERT BEYER
Colonist Reporter

Unless the Victoria Cougars play civilized and sportsmanlike hockey, they'll be kicked out of Memorial Arena, Mayor Michael Young warned Thursday.

In a rare outburst of anger, the mayor told Victoria city council's parks and recreation committee the city would be better off forgoing the anticipated $55,000 revenue than condoning violence on the ice.

Young was disturbed over the absence of any clause in a proposed new contract between the city and the Cougars that would give the city the authority to cancel the agreement in case of violent acts by players.

On the mayor's insistence, committee approved a motion instructing the city solicitor to include an appropriate clause in the contract to be ratified by city council, as well as the Cougars.

Ald. William Tindall had already moved that committee recommend acceptance of the contract when Young interjected:

"I wasn't kidding last year when I said they (the Cougars) were on trial, under review," the mayor said.

"It seems to me this contract doesn't give us any clout," he added.

When recreation director Jack Morgan said the city had had no problems with the Cougars last year, Young replied: "And we sure as heck aren't going to have any this year."

Morgan then said the players were quite aware of the problems. They knew they would have to be more careful because the press would pick up and publicize any acts of violence.

Again, the mayor responded angrily: "That's a bunch of garbage," he said, adding that hockey clubs regarded any sort of notoriety as favorable publicity.

Committee chairman Ald. Ronald McKenzie at one point questioned city council's role of determining proper behavior, asking whether aldermen would be asked to judge movies next.

"What's improper to one, may not be improper to another. Who says what acts are improper?" McKenzie asked.

"We do, council does," the mayor snapped back.

When city manager James Bramley said the Cougars might not want to sign a contract that gave the city the right to kick the club out, Young said that would be all right, too. The city could do without the $55,000 in revenue if necessary.

*Harry Herbert meets challenge of straitjacket head on . . .*

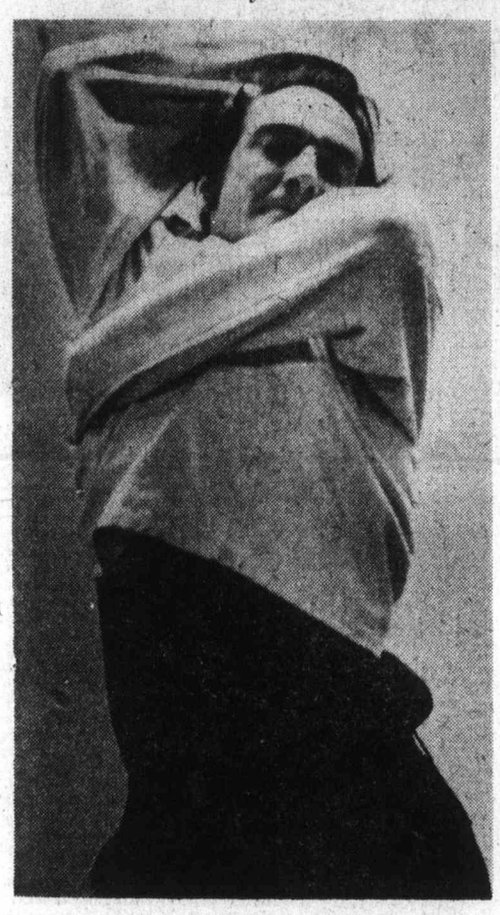

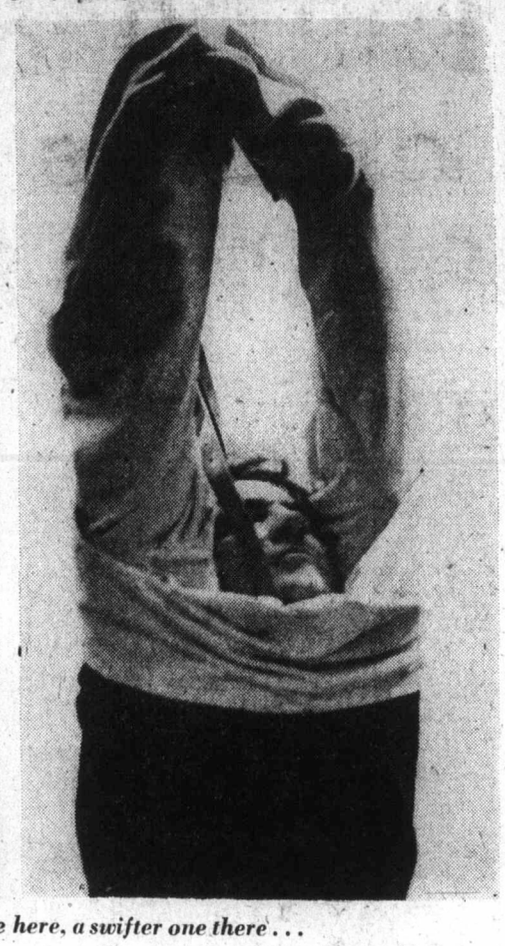

*. . . and with a swift wriggle here, a swifter one there . . .*

# *Harry, heir to Houdini*

By JIM GIBSON
Colonist Reporter

Being an escape artist can be handy, according to Harry Herbert or Sebastian Mirakel, depending on which side of the footlights you find the Victoria man.

Herbert whipped his way out of a regulation straitjacket in the record time of 12.5 seconds Thursday. He aims to do it in 11 seconds, less than half the time recorded in the latest Guinness Book of World Records.

Wriggling his way out of a strait-jacket is just an entertaining challenge. After all, how often does he find himself in a straitjacket against his will?

The time all his study of locks, chains and straps comes in handy is when Herbert forgets his keys.

Getting inside his house is a piece of cake for Herbert who picked up the tricks of the trade from a travelling circus that came every year to his boyhood town of Sussex, N.B.

"There's not a lock I couldn't pick in this town," he claims, and apparently the police believe him.

But on the other side of Herbert's talent are its physical fitness benefits. Most mornings when other men in their 40s are thinking about their daily pushups or a quick run around the block, Herbert wriggles his way out of his strait-jacket.

"It keeps me in excellent physical shape," he said, estimating that the effort it took to set his 12.5-second record was comparable to two hours' hard work.

Herbert has been finding his way out of straitjackets for 25 years and there's nothing magical about it, according to the man whose stage performances include the usual stock and trade of illusionists.

"It's 90 per cent practice and 10 per cent physical strength."

On Sunday at Active Furniture he will go for the record for escaping from a straitjacket while suspended by his legs from a crane.

For Herbert, being a magician is "a well-paying hobby" that somehow manages to fill up most weekends. He has chances to tour but a family and a furniture repair business keep him here.

Not surprisingly, he offers his furniture customers invisible mending.

Like all magicians his lips are sealed on how his stunts are performed but he hints it is all disappointingly simple.

He compares a magician to a skilled actor. But unlike the actor, Herbert said, the magician "has to cover every move he makes . . . if he misses he shows what he is doing."

— Colonist photos by Alex Barta

*. . . triumphs in mere 12.5 seconds*

*$24,209 in cash, bonds*

# Police trace owner of mystery money

After a Canada-wide search of more than two days, Victoria police said Thursday they have found the owner of $24,209 which arrived last week at the Vancouver Island Coach Lines depot without an owner.

Detective Inspector Norman Bath said the man was traced by Vancouver police to a Vancouver area hospital and his money was being held in safekeeping and would be returned as soon as he is well enough to come to Victoria and claim it.

The story began Sept. 29 when a bus arrived in Victoria from Vancouver and all of its luggage items were claimed by passengers except for a large, quite good suitcase.

Following procedure, the Coach Lines people put it in an area where people claim items later. There it stayed for five days, with no one looking inside until Coach Lines officials decided to try to find an address inside which might lead them to the owner.

They got quite a shock. The suitcase contained clothing, shaving items, $3,209 in cash, $21,000 in bonds and several silver dollars and shinplasters. It also contained a letter to a London, Ont., man from a law firm in that city.

Police checked the law firm, London police, the federal pension commission, Victoria hospitals and eventually Vancouver police and the bus depot in Vancouver.

It turned out the 63-year-old London man had stayed for years in a boarding house. When the landlady died, he decided to move to Toronto by bus, taking with him at least part of his life savings.

Once he boarded the bus, he seems to have decided to go all the way to Victoria, or at least Vancouver. He left the bus in Vancouver — while his suitcase stayed aboard — and on the day the suitcase reached Victoria, he was found wandering around Vancouver in a dazed condition.

Police think he might have left his trans-Canada bus for a meal and boarded a Vancouver city transit vehicle instead. He was taken to hospital immediately but said nothing there about his missing $24,209 until police tracked him down.

*McLelland*
**. . . personal reasons**

# Dog-law alderman resigns

Outspoken Oak Bay Ald. Douglas McLelland resigned from council Thursday night in the midst of his third term in office.

McLelland cited personal and professional reasons for his resignation, which will take effect at the end of the year.

Council set Oct. 25 as nomination day for candidate to replace him, and the byelection will coincide with the municipal election in November.

McLelland, often a maverick on council, lately championed the cause of people who want to outlaw dog manure on municipal boulevards and parks.

The bylaw he proposed, which would have made dog owners responsible for cleaning up any mess made by a dog and subject to a fine if a dog fouled a sidewalk, was defeated by council.

McLelland said that his work means that he is out of town more often, and he was finding it difficult to spare the time and energy for council affairs.

Mayor Brian Smith said he had tried to dissuade McLelland from resigning, and had kept the letter of resignation for some time before passing it along to the clerk.

# *Charity groups share in circus take*

Eleven charity and other groups in Greater Victoria shared Thursday as the Victoria police union announced division of its entire $16,838 share from a three-day circus sponsored by the union in April.

The sponsor's amount was the largest in the 10 years the circus has been presented by Victoria city police groups. Sponsors until this year had been the mutual benefit association as well as the union but the association dropped out after winning $250,000 in a lottery Feb. 11.

Police union president Sgt. Patrick Braiden said the largest amounts, $4,000 each, went to the Royal Jubilee Hospital for a cardiac monitoring unit and Victoria General Hospital for a gamma spectrometer. Next was $3,500 to the Greater Victoria Association for the Retarded.

Cheques for $1,000 each were given to the Pearkes Clinic, Queen Alexandra Solarium and Kiwanis Wheels project while the Victor Street school for the retarded received $538 toward purchase of a bus.

Other amounts were $500 each to the Arbutus Crafts for the Handicapped, Victoria Boys Club and Victoria police community band and $300 for the police-sponsored C.O.S.Y. group which stages dances for young people.

Braiden said the $16,838 represented the sponsor's 20 per cent share of gross ticket sales of $84,193. The rest went to circus expenses.

He said the union would not sponsor the circus next year but another police group was considering taking over the task.

# Non-profit playhouse step closer

A proposal to turn the operation of the McPherson Playhouse over to a non-profit foundation received initial support Thursday from Victoria city council's parks and recreation committee.

An annual arts festival, benefit concerts and better use of the theatre are among the ambitious plans advanced by the Community Arts Council in support of their proposal.

The committee recommended to council that the plan be approved in principle and that a steering committee be appointed to prepare detailed proposals for city council's consideration.

The steering committee would make recommendations regarding the makeup of the proposed foundation.

Initial plans call for a mix of elected representatives and members of the arts community on the foundation's board of directors.

Allan Purdy, president of the Community Arts Council, told the committee entrusting the operations of the McPherson theatre to a foundation or trust would be beneficial to both the city and the arts.

He predicted that annual operating losses would be eliminated by a foundation.

The city, he added, would still be the theatre owner but all operations would be conducted by the foundation.

# Dock fixed

Tsartlip Indian band has completed a dock renewal at its Brentwood Bay boat ramp.

The band also operates campsites and parking as part of the boat ramp.

# Roy Road housing over major hurdle

Saanich Mayor Ed Lum has hailed as "a major step forward" the decision by council Thursday to hold a public hearing on the Interurban-Marigold housing complex.

The proposed 332-unit housing development would take shape on a 36-acre tract of crown land, part of a 136-acre parcel bounded by Carey, Interurban and Roy Roads

Final discussions on the proposed development were hammered out at a day-long meeting Wednesday between officials of the provincially-owned Dunhill Development Corp. and municipal staff.

Saanich would receive a grant of $504,000 from the provincial government to aid in reconstruction of portions of Roy, Interurban and Carey roads.

The developer would be responsible for all on-site services, with the municipality footing the bill for oversizing of municipal services.

Property that abuts existing streets would be the responsibility of the developer as far as engineering services are concerned, with the municipality responsible for oversize water and sewer lines.

Saanich would also be responsible for improvements to streets in the tract of land where no Dunhill property is involved.

Rather than proceed by way of a land-use contract, the municipality would control the development by use of a restrictive covenant, and building permits would not be issued until council has approved the design.

Eighty single-family homes would be erected on the periphery with five areas set aside for a total of 252 multiple-family dwellings. The area includes about 36 acres of parkland.

Dunhill spokesman David O'Brien told council that if all schedules were met there was a real possibility legal surveys could be registered next January, with a start on construction in late spring.

He said he expected multiple-family dwellings would be built by private builders and told Ald. Joe Bourque it was his understanding Housing Minister Hugh Curtis wanted lots offered for sale rather than entering into a land-lease proposal.

Asked whether the housing corporation would be assisting homeowners in buying housing, O'Brien said it was possible the Assisted Home Ownership Plan would be in effect.

The matter was referred to the advisory planning commission for immediate study. If the commission approved the proposal in general terms, a public hearing could be held later this month.

Lum, hailing council's action, recalled that it was in the late 1960s that the municipality first considered a major housing development in the area.

"It was council's intention at that time," he said, "to develop low-cost housing in the Roy Road area, but in the interim senior governments have gotten into the act."

The Panama Flats would remain intact, he added, stressing that none of the land on which development was planned was in the agricultural land reserve.